Tonight: Clear
Friday: Sunny

Victoria Times

Classified 386-2121
News 382-3131

95th YEAR, No. 23 ★ ★ VICTORIA, BRITISH COLUMBIA, THURSDAY, JULY 6, 1978 15 CENTS DAILY, 30 CENTS SATURDAY

Dam Cost Jumps $300M

VANCOUVER (CP) — B.C. Hydro's Revelstoke dam now is expected to cost $1.5 billion or $300 million more than originally estimated, Elwood Veitch, chairman of the legislature's Crown corporations committee, said Wednesday.

He said that the new estimate for the dam comes from preliminary investigations of costs and other factors related to the project by staff members hired by the committee.

The committee is expected to resume hearings into the Crown corporation within a few weeks, Veitch said.

The chairman said $13 million in extra Revelstoke dam costs, run up in a little more than a year's work, "are certainly cause for concern."

Veitch said he could give no breakdown of the $300 million increase but said the figure, as well as other information on current Hydro operations, has come to the attention of staff members.

A subcommittee meeting likely will be held next week to plan summer activities, and "I hope the committee will agree to go up to Revelstoke as soon as possible to look at the problems there," he said.

Liberal Sweeps In Que.

By PETER HADEKEL
Times Quebec Bureau

MONTREAL — Quebec Liberal leader Claude Ryan claimed a victory over "political extremism" Wednesday as Liberal candidate Reed Scowen swept to victory in a provincial byelection in the Montreal riding of Notre Dame de Grace.

In the first byelection held since the Parti Quebecois government took power 20 months ago, Scowen won 64 per cent of the vote in the predominantly anglophone suburb.

He picked up 12,797 votes to 4,983 for independent candidate David DeJong and 2,347 for Michel Gelinas of the PQ. Union Nationale candidate Albert Brulotte had 341 votes.

Liberal organizers were jubilant that a majority of the 25 per cent francophone voters in the riding voted Liberal.

Although the quiet residential riding is 75 per cent English-speaking and a traditional Liberal stronghold, both

See GRIT page 18.

4 DROWN IN ELEVATOR

Thousands Flee Rochester Flood

United Press International

A flash flood swept through Rochester, Minn., today, killing elderly patients in a nursing home elevator, sweeping cars off roads and sending thousands of persons fleeing for high ground.

At least five persons were killed by the rampaging Zumbro River and Bear Creek in Rochester and authorities feared the death toll could mount as rescue crews searched flooded streets and buildings for more victims.

Authorities said there were reports of houses collapsing under the rivers' onslaught and being swept away in the current.

Five deaths were reported in Rochester. Four persons — three elderly nursing home patients and a nurse's aide — drowned in a flooded elevator at the National Health Care Enterprises Centre, a nursing home.

Authorities said the victims got into the elevator seeking to go up and escape rising floodwaters on the first floor. But the elevator was short-circuited by the water and, instead of going up, went down into the flooded basement. The victims were trapped inside as the elevator filled with water, police said.

The fifth victim was a women whose car was swept off an Olmsted County road by the rampaging floodwaters.

About seven inches soaked the Rochester area, touching off the floods.

Gov. Rudy Perpich called out 50 national guardsmen to help with evacuations and and maintain security in evacuated areas of Rochester — home of the Mayo Clinic. The world famous clinic was not affected by the flooding.

Authorities said they feared the death toll could rise.

Wind or tornado damage was reported in many Iowa communities.

Thunderstorms also battered portions of New Mexico.

Partially-submerged shopping centre shows effect of Minnesota flooding

PM, B.C. Talk Constitution

VANCOUVER (CP) — Prime Minister Trudeau arrived here Wednesday for a one-day visit to hear feedback on his proposals to amend the Constitition.

Tomorrow he heads for Calgary for the opening of the Stampede.

Trudeau's officials said he wanted to explain his constitutional proposals to the people of the West.

Youth Welfare Eliminated Except in Special Cases

Human Resources Minister Bill Vander Zalm said Wednesday his ministry has cut off welfare for all persons aged 16 to 18 in B.C except in cases of special need.

Vander Zalm said, however, that if a young person has become destitute after leaving a home with irrevocable domestic problems or after a period of independent employment, he could still be eligible for benefits.

Vander Zalm said in an interview that giving social assistance to teen-agers only encourages them to leave home when they are involved family disputes.

The minister said the new policy has been in effect for about a month, but was not publicly announced.

Rosemary Brown (NDP—Vancouver-Burrard), her party's human resources critic, said she is opposed to the proposal.

"If he can demonstrate that it is being abused, it should be treated like any other fraud case," she said. "He has no right to make those kinds of arbitrary decisions."

She said most teen-agers receiving welfare are living at home and attempting to supplement their family's income.

"Is that man never going to stop scape-goating poor people?" she asked.

But except for emergency cases, regional human resources officers now must seek approval from Victoria to dispense welfare money to youths 16 to 18.

Hugh Miller, spokesman for the B.C. Association of Social Workers, said today social workers have always weighed carefully any decision to provide assistance to teen-agers, and such cases usually involve serious family difficulties or orphans.

He said as they will continue to exercise this discretion, he doesn't foresee any change in the situation.

"In no way, shape or form is it our policy to encourage kids to leave home," Miller said. "I think it's a case of the minister making it appear he is being really hard-nosed when there really isn't any change in policy."

Vander Zalm said there were about 100 under-18s collecting welfare, mostly in the Vancouver area, when the policy was instituted.

The minister said most of these youths have probably returned to their parents or found jobs, although it is too early to accurately assess the effects of the policy.

Vander Zalm said the policy wasn't publicly announced because he didn't think people would be interested.

"The whole family breakdown thing is a problem these days," he said. "We hope little changes like this might have an effect on improving family unity."

MAGGIE TALKS LOOKING GOOD

A spokesman for the Canadian Merchant Service Guild said today he is optimistic a settlement can be reached today in a dispute which has idled the B.C. government-owned Princess Marguerite.

"Some progress has been made and we are optimistic," he said.

Guild negotiators, representing 17 officers including the captain, resumed talks this morning with officials of the B.C. Steamship Co., which operates the Marguerite for the province.

The officers walked off the job at noon Wednesday when the vessel arrived in Victoria from Seattle with 967 passengers aboard.

The Marguerite was scheduled to make a return trip at 4:30 p.m., but it had to be cancelled because of the work stoppage.

The officers said they would not go back to work until a new contract with the company had been signed.

Some of the passengers stranded in Victoria as a result of the dispute were flown back to Seattle while others were put on buses for a trip home via the Sidney-Anacortes ferry.

It is not clear exactly what the issues are. Management says the crew wants increased leave time rather than more money while the officers say they want year-round employment or some special arrangement which would provide them with an annual wage.

The Marguerite doesn't run during the winter months and as a result the officers' season lasts 146 days. They work six days on and six off and currently get 1.24 days off for each day worked.

A BITING DELIVERY

FRANKFURT (AP) — A 4½-foot python wriggled out of a package in a post office today and bit a worker, sending him to the hospital, West German postal officials said.

The 44-year-old man, who was not identified, was reported in no danger.

Officials said the reptile was being sent by a dealer in Bavaria to another dealer in Berlin.

Only 'Guts' Will Solve Tank Peril

Victoria should expect to continue living with the safety risk of oil tanks dotted around the Inner Harbor because "there are not the politicians around with enough guts to move them," Capital Region Board chairman Jim Campbell said Wednesday.

Campbell was explaining why, after five years of trying to relocate the scattered tank farms to a single location outside the city, the regional board is still no closer to a solution.

He said the stumbling block to relocation is that nobody wants them.

"Every time some kind of rational decision is made to relocate them the protesters march forward to prevent any change," he said.

"This is a symptom of the basic problem of society, when political office seems to be such an exciting reward that very few politicians are prepared to offend the vocal electorate."

Campbell echoed the comments of Victoria Mayor Mike Young and city aldermen that Wednesday's early-morning waterfront blaze in James Bay underlines the need to move the oil tanks out of the highly developed urban area.

He said society cannot afford to be constantly prevented from finding solutions to pressing problems by the protests of a vociferous minority.

"If James Bay burns down because of this totally negative response by people in the outlying communities I know where the blame lies," he added.

Campbell and Young both said they had arranged to meet Municipal Affairs Minister Hugh Curtis to discuss government assistance in moving the oil installations. The meeting had been arranged well before Wednesday's fire.

Meanwhile, city fire department officials were continuing their investigations into the fire, which caused an estimated $1.5 million damage to shipyards at 130 Kingston, adjacent to a Texaco oil storage plant containing about 1.2 million gallons of fuel.

Deputy fire chief Mike Heppell, who earlier indicated the investigators had a "good idea" how and when the fire started, declined any further comment today.

"Anything I could say would not be in the best interests of the investigation," he said.

A spokesman for Capital City Shipyards said the fire would mean the loss of about 30 jobs for employees of the firm and of Western Boat Builders, also located on the property.

NEWS BRIEFS

Alcan Struck

KINGSTON, Ont. (CP) — More than 1,200 employees at Alcan Canada Products Ltd. here went on strike today. They had been in a legal strike position since June 21.

Yukon Wilderness

OTTAWA (CP) — Future resource development in the northern third of the Yukon will be prohibited while the government decides how to keep the area a wilderness, Northern Affairs Minister Hugh Faulkner announced today.

'Kneecappers' Hit

TURIN (AP) — The Red Brigades "kneecapped" the president of Turin's Small Industry Association today in the second such attack in two days on Italian business executives.

$8M Cocaine Haul

PARIS (UPI) — French police announced Wednesday the seizure of 80 pounds of cocaine worth $8 million in the luggage of a Chilean family in one of the biggest single drug busts in European history.

Meatmen Vote Strike

Meatcutters in Victoria and the Lower Mainland have voted 70 per cent in favor of strike action to back demands in a dispute with the major supermarkets.

George Johnston, spokesman for the meatcutters' local of the Canadian Food and Allied Workers union, said the vote was 419-to-180 in eight bargaining units covering Safeway, Supervalu, Stong's, Mark It, Hi-Lo and Shopeasy in Victoria.

Meatcutters at Woodwards Stores have a separate contract.

Johnston said the B.C. Food Industry Labor Relations Council has applied for a mediator who, if appointed, would have a minimum 10-day term. A strike or lockout cannot be held until the mediator reports out.

The base rate for a retail meatcutter is $8.82 an hour.

The main issue, said Johnston, involves the extent of anti-inflation board controls. The union wants a second increase and more benefits after controls expired Dec. 31 but management wants a controlled settlement to extend for a full one-year contract which would expire next March 31.

INDEX

	Page
Births	25
Classified	25-35
Comics	24
Deaths	35
Entertainment	11
Family	20,21
Finance	8,9
Gardening	26
Sports	12-14

Kootenay Townsfolk Keep Uranium Seekers at Bay

GENELLE (CP) — Residents of this tiny Kootenay town have vowed to barricade an access road 24 hours a day if necessary to halt uranium exploration in their area by a consortium of mining companies.

Exploration crews have been kept at bay for the last two days by protesters determined to prevent mining officials from reaching a drilling rig brought in when the barricade was dropped to allow road repairs.

The Genelle Concerned Citizens' Committee — 100-strong in a community of less than 500 people — agreed to relax its vigilance only under guarantees from the government that no exploration would go ahead during road reconstruction.

"Now we're going to make sure we stop them from reaching the drilling machinery because there's no way we want uranium mining around here," said group spokesman Tom McKenzie.

A consortium of mining companies claims it has discovered a large body of low grade uranium ore in the area which could be mined in an open-pit operation.

McKenzie said engineer Manny Amendolagine, of Vancouver's Manny Consultants Ltd., was prevented from reaching the site Wednesday and crews from Kootenay Drilling and Exploration Ltd. turned back voluntarily.

Fears that waste rock from drilling will pollute China Creek, which runs through this community 10 kilometres south of Castlegar, motivated local opposition but many residents now say they are opposed to uranium mining in general.

McKenzie said the consortium has frequently violated government exploration regulations, once dumping waste rock from the drilling directly into the creek.

"We will continue to act as policemen," he said. "If there are any violations of known regulations we will enforce them by passive, physical opposition."

But Bruce Lang, local inspector for the ministry of mines, said the citizens' fears are totally unfounded.

"There is nothing there that is dangerous to man," said Lang. "This thing has been blown all out of proportion. They're getting more radiation from the sun than they'll get from the exploration area."

McKenzie responded by claiming staff from the provincial mines ministry and Atomic Energy Control Board, which has been checking the air and water for contamination, is more concerned with promoting uranium than regulating health and safety.

He said the China Creek group is part of a province-wide grassroots movement against the development of uranium mining.

"We are giving an unqualified 'No' to any uranium development in the province. Leave it in the ground."

The China Creek consortium is made of a number of mining companies. Three — Stampede, Groundstar and Northwest Ventures — belong to Toronto stock promoter Earl Glick. Other companies are Nevex, Nomad, Tandem and Golden Granite.

In published reports in April, Glick termed the China Creek deposit "billions and billions of tons of ore with half a pound per ton — worth an awful lot."

Mexico Rattled

MEXICO CITY (AP) — An moderate earthquake centred off Mexico's Pacific coast near the resort city of Acapulco shook a wide area of the country Wednesday afternoon but authorities reported neither casualties nor significant damage.

Sarkis Ready to Resign To Force Beirut Truce

Times News Services

Lebanese president Elias Sarkis today threatened to resign to force an end to the worst fighting in Beirut since the 1975-76 civil war and a top Israeli official said his country would consider steps to halt the Syrian "massacre" of Christians in Beirut.

Lebanese sources said Sarkis tendered his resignation to Prime Minister Selim Hoss and other officials at a morning "crisis meeting." They said "intensive" efforts were under way to persuade him to reconsider.

The Israeli show of strength was seen as a warning to Syria to ease off the Christians, whose beleaguered positions came under the heaviest night of shelling since the end of the civil war.

In the capital, where fighting between Syrian peacekeeping troops and Christian militiamen intensified overnight, seven Israeli warplanes made two low sweeps, shaking the city with deafening sonic booms.

Terrified residents ran for cover as the Israeli planes flew in from the sea and blazed over the capital in two swoops. The force of the sonic booms was so great they shattered glass in many sections of the city and some Beirutis obviously thought they were bombs.

In Tel Aviv, Eliahu Ben-Elissar, chief of military intelligence and one of Prime Minister Menachem Begin's top advisers, said, "We consider with profound concern and gravity the events in Lebanon."

Non-Metric Labels Knock Head Off Beer Shipment

Beer from the United States is easing the drought in many hotel beer parlors, but B.C. watering holes would be a little more watery were it not for metrification.

Jack Thompson, distribution agent for the B.C. Hotels Association which placed the special order for 100,000 cases of 12 from a Jos. Schlitz Co. brewery in California, said only 72,000 cases could be provided because there weren't enough metric labels.

Leo Leavy, federal consumer affairs inspector, said much of the American beer coming into the province isn't labelled in French as well as English.

"But we've agreed it can all be landed; we're not trying to raise any artificial barriers."

The metric criterion is firm though.

Thompson said some hotels have received their share already and all hotels included in the order should be selling the U.S. brew by the weekend.

Another association spokesman said another order has already been placed with the brewery as beer parlor operators don't anticipate the supply lasting long.

Finding beer has been a difficult task since workers at four breweries were locked out June 8, an industry response to a strike which began May 26 at Carling-O'Keefe in Vancouver.

Stockpiles ran low at most pubs and beer parlors, and the beer-drinking public was forced either to make border runs of their own or to rely on the liquor distribution branch's dwindling supply of U.S. and European beer.

"There's no way we can really meet the demand," said branch spokesman Janet Willson. "It's a peak time of year for beer drinkers. We could use more Olympia, but they and Schlitz are producing at maximum capacity already."

John Langley, business agent for the Canadian Union of United Brewery, Flour, Cereal, Soft Drink and Distillery Workers which represents the workers, said the union is allowing the distribution of U.S. beer because it feels it may place additional pressure on employers to return to bargaining.

BC Tel Overtime Approved By AIB

VANCOUVER (CP) — The federal anti-inflation board announced Wednesday that it will not penalize non-union employees of the British Columbia Telephone Co. whose wage increases exceed the federal guidelines, because "extraordinary overtime payments" were made during a 81-day strike-lockout.

"The board approved the increases . . . on the basis that the increases were within the spirit and intent of the anti-inflation program," a press release said.

The Telecommunications Workers Union (TWU) earlier asked the board to investigate the overtime payments made to supervisory personnel, who worked during the bitter labor dispute.

The guideline figure for 1977 was six per cent but 146 engineers were given an increase of 6.52 per cent, 1,804 management employees were granted a 6.55 per cent raise and 67 employees exempted from the union got an increase of 7.47 per cent.

The board also approved a two-year above-the-guideline increase of 6.1 per cent and 4.23 per cent won by the 9,697 TWU members.

THE OUTCASTS — by Ben Wicks

Chretien Firm on Sales Tax, Loto

WINNIPEG (CP) — The federal government has no intention of extending financial aid to the provinces for temporary sales tax cuts beyond October, federal Finance Minister Jean Chretien said today.

Chretien also indicated that Ottawa will not back down from its intention of extending the federal lottery, Loto Canada, beyond 1979. Under a federal-provincial agreement it was to expire next year.

The sales tax measure, part of Chretien's April budget, has been successful in spurring more consumer spending, he said after a morning meeting with provincial finance ministers. But, he said, with a federal deficit of $11½ billion the government cannot afford more financing.

The temporary tax cuts will cost Ottawa about $850 million because it is financing two-thirds of the provinces' revenue loses.

At least one provincial minister, Don Craik of Manitoba, had suggested the meeting should discuss extending the reduction and increasing the federal financing for it.

Darcy McKeough, Ontario's treasurer, said outside the meeting the province would not continue the sales tax reduction in any case.

The provinces feel the federal lottery is an intrusion into their jurisdiction that impedes their ability to raise revenues.

"We're in the lottery business; they're in the lottery business," Chretien said. "They're uneasy now that we are doing well."

the weather

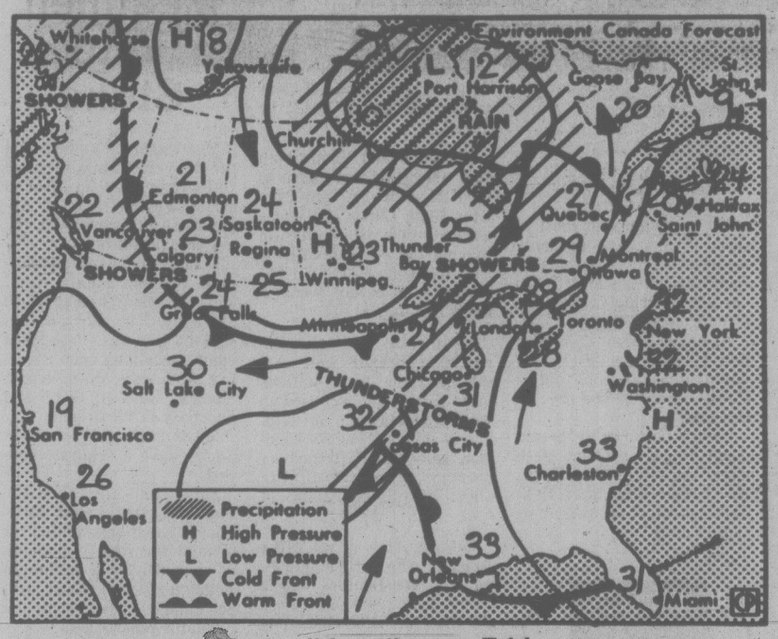

Map valid until noon Friday

A ridge of high pressure near the coast will keep Pacific disturbances offshore today. However, clouds will occasionally cover coastal areas as moist air moves in overnight, then slowly dries during the day. Generally sunny and warm weather will prevail in the Interior except near the Rockies where a weak frontal system will produce some cloud and isolated showers.

ENVIRONMENT CANADA WEATHER OFFICE 10 A.M. FORECASTS Valid Until Midnight Friday

Greater Victoria: Today and Friday, sunny with a few morning clouds. Highs both days around 23. Lows tonight near 10.

Greater Vancouver, Lower Mainland, East Vancouver Island: Today and Friday, sunny with a few morning cloudy periods. Highs both days 22 to 25. Lows tonight 10 to 13.

North and West Vancouver Island: Today and Friday, cloudy with afternoon sunny periods. Highs both days near 18 except near 25 inland. Lows tonight 10 to 13.

TEMPERATURES

Yesterday	Max.	Min.	Prcp.
Victoria	20	11	—
Normal	19	11	
One Year Ago			
Victoria	17	10	trace

Across Canada			
Prince Rupert	19	12	—
Prince George	28	11	—
Terrace	25	14	—
Port Hardy	18	12	—
Tofino	18	12	—
Comox	23	12	—
Vancouver	33	18	—
Kamloops	33	18	—
Cranbrook	25	13	5.8
Williams Lake	27	17	—
Fort Nelson	18	8	0.2
Peace River	19	6	0.4
Edmonton	24	11	—
Jasper	26	11	—
Banff	24	12	0.4
Calgary	21	11	2.0
Lethbridge	22	13	12.8
Medicine Hat	23	17	9.4
N. Battleford	30	12	—
Saskatoon	25	10	—
Swift Current	26	10	0.2
Prince Albert	24	11	—
Moose Jaw	27	11	—
Regina	28	9	—
Yorkton	30	13	—
Thompson	25	5	0.6
Brandon	29	16	0.4
Winnipeg	28	16	trace
The Pas	24	12	trace
Kenora	27	18	—
Thunder Bay	25	15	—
Toronto	27	15	—
Ottawa	31	17	—
Montreal	30	17	—
Quebec	27	10	—
Halifax	17	9	—
Charlottetown	21	13	—
Fredericton	26	11	—
St. John's	16	8	16.2
Whitehorse	25	12	—
Yellowknife	10	6	1.6
United States			
Seattle	21	12	—
Spokane	21	11	—
Portland	21	13	—
San Francisco	21	11	—
Los Angeles	23	16	—
Las Vegas	38	19	—
Phoenix	42	22	—
Chicago	29	21	—
New York	26	17	—
Miami	32	24	—

World Temperatures: Amsterdam 15, 11; Athens 35, 23; Bangkok 28, 25; Beirut 35, 26; Belgrade 25, 14; Berlin 18, 11; Brussels 16, 5; Copenhagen 17, 11; Frankfurt 16, 11; Geneva 16, 11; Helsinki 18, 14; Hong Kong 33, 27; Jerusalem 36, 22; Johannesburg 15, 1; Kiev 28, 18; Lima 17, 13; Lisbon 25, 14; London 14, 11; Madrid 26, 9; Manila 32, 24; Moscow 27, 18; New Delhi 32, 26; Nicosia 42, 26; Oslo 18, 10; Paris 16, 12; Rome 22, 11; Seoul 27, 23; Singapore 33, 24; Stockholm 18, 13; Taipei 36, 27; Tehran 32, 19; Tel Aviv 31, 22; Tokyo 33, 25; Vienna 18, 14.

CITY'S WEATHER RECORD

Sunshine, July	46.9 hrs.
Last July	49.5 hrs.
Normal (30 Years)	53.0 hrs.
Sunshine, 1978	1,153.8 hrs.
Last Year	1,164.8 hrs.
Normal (30 Yrs.)	1,130.2 hrs.
Precipitation, July	—
Last July	1.5mm
Normal (30 Years)	2.6 mm
Precipitation, 1978	156.1 mm
Last Year	190.2 mm
Normal (30 Years)	315.1 mm

Sunrise, Sunset Friday (Pacific Daylight Time)
Sunrise 5:20 Sunset 9:17

TIDES AT VICTORIA
(Tides listed are Pacific Standard Time)

	Time	Ht	Time	Ht	Time	Ht	Time	Ht
	H M	Ft.	H M	Ft.	H M	Ft.	H M	Ft.
6	0045	8.1	0930	1.4	1850	7.8	2100	7.6
7	0130	7.9	1000	1.6	1925	7.8	2215	7.3
8	0225	7.6	1040	2.0	1950	7.9	2325	7.0
9	0210	7.2	1110	2.4	2000	7.9		
10	0015	6.7	0210	6.8	1155	3.0	2020	8.0

TIDES AT SOOKE

	Time	Ht	Time	Ht	Time	Ht	Time	Ht
	H M	Ft.	H M	Ft.	H M	Ft.	H M	Ft.
6	0030	9.3	0905	1.9	1600	7.5	2010	7.0
7	0105	9.1	0930	2.1	1625	7.6	2105	6.9
8	0145	8.8	1000	2.4	1705	7.8	2200	6.8
9	0215	8.4	1040	2.9	1745	7.9	2300	6.7
10	0310	8.0	1110	3.4	1815	8.1		

TIDES AT FULFORD HARBOUR

	Time	Ht	Time	Ht	Time	Ht	Time	Ht
	H M	Ft.	H M	Ft.	H M	Ft.	H M	Ft.
6	0010	8.5	0345	9.2	1105	1.8	1920	10.7
7	0045	8.3	0430	9.0	1145	2.0	1945	10.7
8	0115	8.0	0510	8.7	1220	2.4	2005	10.7
9	0205	7.6	0545	8.4	1255	2.9	2030	10.7
10	0255	7.1	0700	8.0	1320	3.6	2110	10.8

U.S. Outlook Discouraging

Times News Services

WASHINGTON — The Carter administration has revised its economic forecast, and the news is bad. The president's economists are now predicting an inflation rate this year in excess of seven per cent, and an economic growth rate barely sufficient to keep unemployment from rising.

In its annual mid-year review of the economy, scheduled to be released today, the administration will forecast a 7.2 per cent increase in consumer prices in 1978, up from the six per cent the president predicted in January.

The administration has also lowered its growth projections, expecting only a 4.1 per cent increase in economic output this year, compared with 4.7 per cent predicted last January.

Economists say it takes about a four per cent growth rate to generate enough new jobs to keep unemployment from rising. In the mid-year review, the administration predicts that unemployment will fall only a tenth or two-tenths of a percentage point in the rest of this year — to an average of 5.9 per cent in the year's last three months from the 6.1 per cent recorded in May. It will then fall to only 5.6 per cent by the last three months of 1979, according to the new estimates.

The new inflation and growth forecasts come amid fears that the Federal Reserve, the nation's central bank, will continue to drive up interest rates to curb inflation — and may choke off expansion in the process.

In its mid-year forecast, the administration predicts little inflation relief or improvement in economic growth next year.

White House economists anticipate consumer prices will rise 6.5 per cent next year, a sharp upward revision from the 6 per cent inflation rate projected for 1979 last January.

Similarly, the administration forecasts the economy will grow only 4.3 per cent next year, as measured by the so-called real gross national product, the value of the total output of U.S. goods and services adjusted for inflation.

Even the 4.3 per cent growth rate for next year is considered optimistic by many economists.

But the administration does not intend to add to its stimulus of the economy next year, according to the new projections.

The administration predicts spending in the current fiscal year (which ends Sept. 30) will be $452.3 billion, down $1.2 billion from last March's budget update. The deficit is expected to be $51.1 billion this year, compared with the March estimate of $53 billion.

Meanwhile, in Tokyo, the U.S. dollar regained strength against the yen today on the foreign exchange market, snapping a three-day decline, but foreigners living in Japan will still suffer from the drastic slide in the value of the dollar.

The dollar closed at 202.20 yen on the market, up by 1.20 yen from Wednesday's finish of 201.

In reality, however, the dollar was worth only about 197 to 198 yen at banks and hotels, thus hurting foreign residents and visitors who got as much as 300 yen in 1971 and 270 yen about a year ago.

TOURIST ALERT

VANCOUVER (CP) — The following persons are asked to contact the nearest detachment of the RCMP for an urgent personal message:

Alvie and Agnes Natterman, of Westminster, Colo.
John Henry, of Johnson's Crossing, Y.T.;
Harold Magnusson, of Campbell River, B.C;
Richard Reid, of Surrey, B.C;
Tim Stoner, of North Vancouver, B.C;
Walter Stzegura, of Gascoyne, N.D.;

SAFEWAY
Canada Safeway Limited
Weekend Features at SAFEWAY

Standing Rib Roast
Beef. Safeway Superb. Canada Grade ..... A $1.99 lb.

Orange Juice 75¢
Bel-air. Frozen. From Concentrate. 12.5-fl.-oz. container w/coupon.

Flaked Tuna Fish 79¢
Light. Sea Trader Brand. 6-oz. tin. For Salads or Sandwiches ....

CKDA 1220 SAFEWAY

Captain Cook's REWARD
bob whyte marine ltd.
Boss

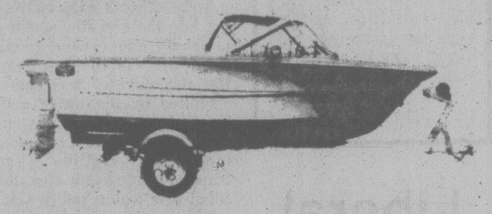

GRAND PRIZE

The Grand Prize consists of a 14-ft. Double Eagle boat from Bob Whyte Marine Ltd. plus a 35 h.p. Johnson Sea Horse motor and Road Runner 1200 RL Trailer.

Participating Products
Motts Clamato Juice — MJB Coffee — 7-Up Soft Drinks
Peek Frean Biscuits — All Detergent — Sunburst Noodles
Country Time Lemonade Crystals — Tang Orange Crystals

HOW TO ENTER
1. Attach a label or facsimile from any of the above products.
2. Fill in your name, address, phone number.
3. Deposit in the CKDA entry box at Canada Safeway.

—Enter as often as you wish. Entries must be received by midnight Thursday, August 17, 1978

ALSO WIN INSTANT CASH & PRIZES
In Picnic areas, marinas, your favorite Safeway Store, if Captain Cook's Bosun spots you with the "Product of the Week", you could win instant cash or prizes . . . contest details at all Safeway stores & CKDA 1220 Radio! This week's feature:

Tang Flavor Crystals
Orange Package of ..... 4 3.5 oz. pkgs. $1.09

Lemonade Flavor Crystals
Country Time Brand. Package of ..... 4 3.25 oz. pkgs. 99¢

French Fries 2 lb. pkg. 49¢
Scotch Treat. Frozen. ★Reg. ★Crinkle Cut .....

Sliced Bread 3 for $1.00
Ovenjoy ★White ★Brown. 16-oz. Loaf .....

Dog Food 2 kg box $2.79
Burgers. Ken-L-Ration. Assorted Flavours ..

B.C. Grown
New Potatoes
Canada No. 1 Grade
5 lbs. for 89¢

B.C. or Washington Grown
Cherries
A Tasty Treat!
Orchard Run ..... lb. 69¢

Prices Effective: Friday & Saturday, July 7th & 8th, in all Your Friendly & Courteous Safeway Stores in Greater Victoria & Sidney. Some of the items in this advertisement may not be available in our Disco stores.
Sales in retail quantities only.

SAFEWAY
CANADA SAFEWAY LIMITED 7-6x

Bloody London Race Clash

LONDON (Reuter) — Two Bengalis were in hospital today following an attack on non-white immigrants by white youths in the east end of London.

Eight Bengalis were injured when three carloads of white youths pulled up outside a brewery and attacked the group with bottles and bricks as they left work Wednesday night.

The gang drove off before police arrived at the scene. Two of the injured Bengalis were taken to hospital, one with rib injuries and the other with a suspected skull fracture.

The incident is the latest in a series of attacks on the 20,000-member Bengali community in the area. Police said the attack may have been in retaliation for alleged damage to a white man's car at the brewery some days ago.

"It was obviously planned like a military operation," said one witness. "The place looked like a battlefield. There was blood all over the road and bricks and smashed glass and crockery."

Police later detained two white youths for questioning.

English officials inspect blackened coaches after Cornish train holocaust

Train Blaze Kills 11

TAUNTON, England (AP) — Fire burned two coaches in a sleeper train in southwest England today, killing 11 passengers and injuring about 30, officials reported.

Authorities were investigating an unconfirmed report that an explosion caused the blaze aboard the train bound from Penzance, at the southwest tip of Britain, to London's Paddington Station.

Officials said 10 bodies were taken from the two burned-out cars. The 11th victim died at the home of Sandra Horne, a Labor party politician who lives near the railway track.

Ambulances carried about 20 persons to hospitals, and at least 10 others were given first aid at the wreck. Ten were admitted to hospital for burns and other injuries.

None of the casualties were immediately indentified, and it was not known whether any were foreigners.

The fire started about 2:50 a.m. just before the train reached Taunton, 225 kilometres along on its 488-kilometre trip to the British capital. Authorities said the blaze was confined to two of the cars.

"The train was stopped and I could see fire in the coaches," said Keith Jacobs, whose home is near the tracks. "The train was in flames and they were really high."

Mrs. Horne said one of the injured came to her door in pyjamas, covered with dirt and blood.

Red Satellite Bill Touches $12M Mark

UNITED NATIONS (CP) — Canada told the main UN space body Wednesday that 100 kilograms of debris—some of it dangerously radioactive—has been recovered so far from the Soviet Cosmos satellite that disintegrated over the Northwest Territories last Jan. 24.

The cost of the widespread search covering an area of approximately 80,000 square kilometres has reached $12 million, Canadian delegate Eric Wang said.

In an interview, Wang indicated that it may be at least a couple of months before Canada presents a bill to the Soviet Union for the clean-up, but it will be much lower than the total cost.

The bill presented to the Soviet Union probably would be in the range of $3 million to $4 million, depending on what the final costs are and how long the clean-up goes on, he said.

He also said there might be further co-operation between the two countries on the disposal of the satellite's radioactive debris.

But it would be premature at this stage to pursue the disposal question because pieces are still to be uncovered in the search, he added.

NEW CASINO RAKES IT IN

ATLANTIC CITY, N.J. (AP) — The Eastern U.S.'s only legal casino is winning an average of $534,627 a day and will take in more than $192 million in its first year if gamblers keep up their frantic betting pace here.

Wednesday, officials of Resorts International Hotel Casino released figures for June showing their new casino won $16.04 million in its first full month of operation.

The new average daily win figure is 22 per cent higher than the average daily win of $438,504 for the casino's first six days from May 26 through May 31, which includes the Memorial Day weekend.

"Those were pretty good figures," chairman James M. Crosby conceded. "It's attracting other people to town to build their own casinos, which is the point of it all."

The casino's win is similar to a business' gross revenues before capital costs, operating expenses and taxes.

SALES REPRESENTATIVE

Capital City Auto Ltd., BMW and Renault dealers for Victoria, have an opening for a mature sales person. Automotive sales experience is not required but ability to develop new clientele is essential. Good working conditions with limited evening hours. Please apply in person at 1750 Government Street, Victoria.

Telephone 386-7508

YOUTH GANG BATS STROLLERS

NEW YORK (UPI) — A gang of youths roaming through Central Park late Wednesday night attacked strollers at random with baseball bats and tree branches, injuring five people, one critically, police said.

The assaults left one man, Revel Lownes, 39, in critical condition at Roosevelt Hospital with a fractured skull. Four others were also treated for head injuries at Roosevelt. Of those, three were admitted to the hospital in satisfactory condition.

Police said the attack involved about seven youths who assaulted the victims as they walked in the park.

Passersby who heard the screams of the victims called police, who chased the attackers on foot but lost them.

New Kosygin Pitch

MOSCOW (WP) — One week after Soviet secret police released an American businessman from 15 days in jail on a currency charge, Soviet Premier Alexei Kosygin declared Wednesday that the USSR wants broader trade ties with the United States.

Kosygin made his remarks while reviewing the Soviet economic structure in a speech to the Supreme Soviet, or parliament. He told the delegates at the Kremlin session that at present, only 2 percent of the United States' foreign trade turnover is with the Soviet Union.

Last Wednesday, Francis Jay Crawford, a resident business representative for the International Harvester Co., was released by the KGB from Lefortovo Prison, where he had been jailed after being dragged from his car by Soviet police June 11.

Crawford's seizure was widely interpreted among the foreign community here as Soviet retaliation for the jailing in America of two accused Soviet spies, who were freed at the same time Crawford was released.

The mutual release took place after secret negotiations between the Carter administration and the Russians.

Crawford has denied the Soviet allegation that he engaged in illegal currency transactions.

Island Saw Co.
617 Chatham Street 385-5500

5-Inch Continuous GUTTER in baked enamel
10% OFF
INSIDE OR OUTSIDE STORM WINDOWS THERMO WINDOWS
479-7121 FREE ESTIMATES
B.C. ALUMINUM "THE NAME YOU KNOW"

Park Wins In Walk

SEOUL (WP) — South Korean President Park Chung Hee was given a new six-year term today in the predictable culmination of an election that offered all the suspense of ice melting under a hot sun.

Park was the only candidate voted on by the National Conference for Unification, a sort of electoral college that was elected in May under restrictive rules laid down by Park's government under martial law six years ago.

It operates on the assumption that politics is too important to be left to the politicians. No one who has been politically active in the past three years can be elected to the conference, and that excludes South Korea's weak opposition parties.

Anyone who has violated a law is also excluded, and that takes care of the country's dissidents, most of whom have been jailed at one time or another for criticizing the Park government.

The only surprise was the early timing of today's election, which had been expected to take place this fall. The government announced last Saturday it would be held this week, leaving little time for politicking if anyone wanted to attempt opposition. No one did.

Observers here said the government apparently wanted to avert any build-up of criticism by holding the election today instead of waiting several months.

The New Democratic Party, a weak opposition group, decided last spring not to try fielding a candidate because political activists are excluded.

The party Wednesday issued a statement vowing continued opposition to the election system, demanding an end to Park's proclamations that stifle dissent and calling for "respect for human rights."

Gulf Dealers' Vacation Get-Ready Special including parts and labour.

Here's what we do:

Supply and Install

- ☐ New motor oil – up to four (4) quarts of Gulf Multigrade 10W30
- ☐ New Gulf oil filter
- ☐ Lubricate the chassis

Inspect/Test

- ☐ All tires
- ☐ **BRAKE SYSTEM (LININGS AND/OR DISC PADS)**
- ☐ All lights and signals
- ☐ Exhaust system
- ☐ Windshield wiper system
- ☐ Air filter and all belts
- ☐ Pressure test cooling system
- ☐ Shock absorbers
- ☐ Battery
- ☐ Differential and transmission fluid levels
- ☐ **IGNITION SYSTEM ANALYSIS**

Get your car in good running order for the summer holidays. Phone or come in today and make an appointment, wherever you see the Vacation Get-Ready Special sign. Parts and labour listed above are included in the price and are covered by your Gulf dealer's 90 day or 4,000 mile (6400 km) warranty, whichever comes first.

Do your part to conserve energy

A well maintained engine helps a car run more efficiently and gives better gas mileage than one that is not. The better your gas mileage the more energy you conserve. Do your part to help conserve Canada's energy.

Make your appointment today for a Gulf Dealers' Vacation Get-Ready Special.

14-Point Service Special

$22.95* Or less

CHARGEX VISA master charge

For extra convenience use your Gulf Travel Card and at most stations use Chargex (Visa) or Master Charge.

*For most passenger cars. Offer expires July 29, 1978.

Gulf

3656

Victoria Times

THURSDAY, JULY 6, 1978

GORDON BELL, Managing Editor | STUART UNDERHILL, Publisher | BARBARA McLINTOCK, Editor

Back to First Principles

The debate of the last 20 years over what, for want of a better and more easily understood label, has come to be called in English Canada the "just-what-does-Quebec-want?" question turns more and more to first principles.

Why the hell should we have to learn French? They lost the war on the Plains of Abraham, didn't they? Why is bilingualism being rammed down our throats? Everyone has read or heard variations on these themes lately. No one has answered them more ably than Ian Macdonald, president of York University in Toronto.

In a speech last month to the Canadian Food Brokers Association, he sought to reassure the insecure among English-Canadians that preserving and extending certain rights for French-Canadians does not threaten others.

"To confer on others their rightful language rights does not diminish the rest of us in any way, to be a nation of two official languages is surely an asset and not a liability, to have a special history combining a native population, two founding races, and many cultures should provide a source of strength and distinction as we seek to co-exist with a powerful and culturally aggressive neighbor.

"Unfortunately, the whole language question has been vested with a number of myths, in part to do with policies of bilingualism, and many misunderstandings. In the correspondence one reads in the newspapers, the following arguments are raised:

"(1) The French-Canadians should have no language rights. Surely 27 per cent of the population and the members of one of the two founding races are entitled to such rights.

"(2) Encouraging the French language poses a threat to those of us who are English-speaking. Can anyone seriously believe such a suggestion in a continent of 240 million people, of who more than 230 million speak English, and in a world where the language of commerce is and likely will remain English?

"(3) French-language services will be an unnecessary expenditure. Of course they cost money, but what price are we prepared to pay in the interest of national unity? What would the cost be of Canada breaking up?

"(4) We will all be obliged to learn French. No one has suggested that English-speaking Canadians must or should learn French."

A completely separate matter is the "advisability, the advantage, the added dimension to our life which a capacity in our second language would bring . . ."

O Canada, our national anthem, refers to "our home and native land," he noted. "But a home is a place we can love, and a place where tolerance and understanding should prevail."

When Will They Ever Learn?

Some elected officials just never learn.

For weeks, local governments have been being defended in the press and by some of the clearer-thinking members of the public against the idea of a tax revolt inspired by the success of California's Proposition 13. We have accepted the arguments of politicians that there really isn't that much "fat" in government budgets, that massive tax cuts would have to be accompanied by massive cuts in public service.

But then some officials, notably those on Saanich council, proceed to demonstrate to anyone watching that there's lots of fat to be cut there yet. At a meeting this week, council voted an open-ended expense account for four people from the municipality — two aldermen and two municipal staff members — to go tootling about all over North America looking at tennis facilities.

If that sort of trip isn't a frill that could well be trimmed from the municipal budget, we don't know what is. Some taxpayers, for heaven's sakes, would say that the tennis facilities themselves are a frill, let alone trips to Kentucky, Colorado, and Calgary to see which design would be the best for them.

Since no figures have been given, it's not possible to calculate exactly what the trip will cost Saanich taxpayers. But the cheapest round-trip fare between Victoria to Kentucky would be $450 per person, or $1,800 for the four of them. Add to that detours to Calgary and Colorado, meals and hotel bills, and it seems impossible the trip can be accomplished for less than $3,000.

If Saanich really wants to study the design of tennis facilities, may we suggest, instead of the spending of that sort of money, a trip to Oak Bay where they have a tennis bubble that seems to work quite well, or one far afield to Central Saanich where the private Island Indoor Tennis club built some indoor courts a few years ago? If council really feels the need to look at facilities as far away as Kentucky, may we suggest they write the municipalities or private clubs involved and ask for photographs and reports? They could send a self-addressed, stamped envelope. The mailing costs would be a lot less than sending four people there on an airplane.

And if there is some absolutely compelling reason why someone has to see these structures first hand — a reason that certainly hasn't been given to the public yet — how about council sending ***one*** person and letting him bring back a report to the other three?

Councils that agree to such trips by aldermen and staff have nobody but themselves to blame if the taxpayers' revolt becomes as much a reality here as it has in California.

TOM WICKER

1980 Awaits Ronald Reagan

LOS ANGELES — Before two visitors had a chance to knock, the door of Ronald Reagan's comfortable house in Pacific Palisades swung open as if triggered by an electric eye. But it was Reagan himself who peered out at his startled guests.

"I do this by magic," he said, with his familiar smile.

That's the casual level at which the former actor, governor and presidential candidate is operating these days — a good many notches down from the tension and excitement of the 1976 campaign in which he failed by only a few delegate votes to seize the Republican presidential nomination from the incumbent — if unelected — Gerald Ford.

Can Have Top Spot

Some analysts believe those few lost delegates prevented Ronald Reagan from defeating Jimmy Carter by denying Carter Texas and one or more of the southern state victories on which his election depended. And although Ford recently ran ahead of Reagan in a Gallup poll, Republicans all but unanimously ranked the Californian as the frontrunner for the 1980 presidential nomination, if he seeks it.

At first glance, it's hard to see why he would. Relaxed in a knit shirt, slacks and blue espadrilles, he obviously enjoys the low, rambling house he built 20 years ago on a secluded hillside, with a swimming pool just outside the living room and the considerable comforts of California all around. After eight years of governing the nation's largest state, and two shots at the presidency, another man might be content to settle in with Nancy Reagan and enjoy the good life.

In fact, Reagan talks eagerly and knowledgeably about Proposition 13, the property tax-limiting initiative recently approved by a landslide vote. He sees it as a direct descendant of his own tax-limitation initiative, which Californians rejected only a few years ago; and he proudly points to numerous other state efforts to limit taxes, as well as to the National Committee on Tax Limitation, all of which he believes sprang from his own proposals.

As for predictions that sharp cuts in state services will follow Proposition 13, Reagan dismisses them. A proposal by state school authorities to eliminate summer school, in his view, is "vindictive," an effort by bureaucrats to punish the voters. He says the state surplus — resulting from the combination of inflation with a progressive income tax passed during the Reagan administration — is more than ample to prevent such dislocations, if properly used.

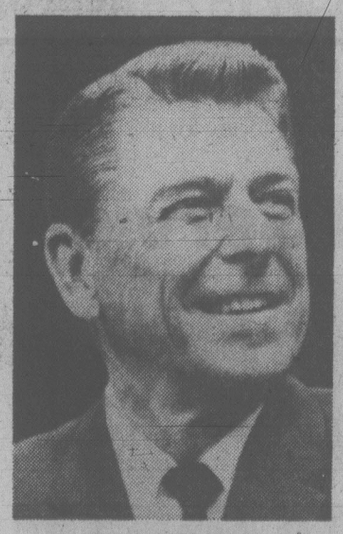

RONALD REAGAN
. . . eager as ever

If Reagan thus sees himself as something of a prophet ahead of his time, and tax limitation as the wave of the future, it would seem natural for him also to seek personal political vindication. And he's staying busy on the Republican fundraising and political-lecture circuit, putting particular emphasis on inflation; what he sees as President Carter's "vacillation" in foreign policy and "selectivity" in applying his human rights policy; and the Kemp-Roth tax reduction bill, a popular Republican cause.

About Carter and Republican prospects in 1980, Reagan is cautious. The president obviously is in trouble politically, he concedes, but adds: "He can read the polls, too." The implication is that he expects Carter to begin shaping his actions to improve his standing with the voters.

Ronald Reagan is generally considered the master of television campaigning, and he professes no worries that the medium so dominates politics today. Rather, he believes, "television revives the stump," by taking candidates directly to the people. And he adds: "One thing I learned as an actor: you can't come over on the camera unless you really believe the lines you're speaking."

A Rare Bird

That may be the key to his effectiveness as a campaigner and to the fervor he inspires in so many followers. Reagan appears to be that rare bird, an American politician with a political philosophy — not just a set of positions on a given list of issues, but a genuine conviction that that government is best which governs least. Critics argue that as governor he did not always act on that conviction, owing either to expediency or political necessity. Others term it simplistic, but Ronald Reagan leaves little doubt — in person or on television — that he holds his philosophy sincerely.

If that's the case, will he be guided in deciding whether to run for president in 1980 more by his personal wishes or by his concept of duty? "Some of both," he replies, talking at length about past decisions and future considerations, but leaving the strong impression that he does believe there sometimes is an obligation "to fill a spot if you're the right person to do it."

letters

Taxes Up 37.6%!

I would like to add my concern over increasing property taxes. My property taxes are up this year $169.22, with an out of pocket increase (after the grant) of 37.6 per cent.

This is really heavy for a homeowner 77 years old. I see no justification for that kind of spending by our elected representatives. Remember, oldsters! — E. Reial, 2661 Estevan Avenue.

AIB Salaries

I was distressed by your recent editorial (Setting an Example, June 16) criticizing the Anti-Inflation Board for allegedly proposing larger pay increases for its own employees than will be granted other public servants. While inferring that the editorial was based on an erroneous Canadian Press report which was later corrected, I nevertheless feel that your news judgment should have questioned an allegation that the government's AIB was proposing to breech its own pay guidelines. Perhaps you have now received my news release of June 19 in which I point out the misrepresentation of the facts in the news stories concerning the AIB's proposed spending estimates for 1978-79.

"The fact is that this is no aberration of the anti-inflation guidelines. The salary or wage increases proposed for the AIB staff are totally and completely within the guidelines. There is no special treatment. There are no extraordinary circumstances. In short, what was presented to the public by the news media as a bid for salary increases was, in fact, a review of the AIB's main estimates submission to parliament for spending authority, with no attempt being made to differentiate between the two. It ignored the whole budgetary process in a search for a sensational-type news story.

Let me add that AIB employees receive pay increases of exactly the same amounts as employees in other departments and agencies as we negotiate on an occupation-group basis across the public service of Canada. All such increases are within the AIB guidelines. If you have not already had an opportunity to correct the impression created by your editorial, I would suggest that out of a sense of fairness you consider doing so. — Robert K. Andras, President of the Treasury Board, Ottawa.

Garage Sale

The day of the handicapped person being shut in the house and senior citizens being put into old folks homes is now a thing of the past. The fact that it is a thing of the past is not entirely because the general public are gradually becoming aware of the fact that these persons do have all the same rights as anyone else, but a great deal because the handicapped and the seniors have themselves realized that they are not incapable of doing for themselves.

You may or may not have heard of Battin-Fielding memorial housing, but the persons who reside therein are seniors and handicapped. They have their own social club, formed years before the arrival of my husband and myself, and when we were fortunate enough to acquire our accommodation in the complex we became involved in the activities of the club. We hold the positions of president and secretary.

Each year it is the duty of those in office to think of ways to raise funds which are to be put to use in supplying the tenants with little extras that make our small community more enjoyable because we did it ourselves. The British Columbia Housing Commission encourages us to work for ourselves, by offering us a grant each year — each year we have been able to raise at the very least $1,000. We take great pride in our endeavours; however there comes a time we find we must ask for some help from you, the general public of Victoria.

This year we wish to hold a garage sale on Oct. 7. It is very difficult for the tenants to collect such items. This is where we would ask you to give us a helping hand. Anyone who is willing to donate articles, and anyone willing to collect them for us should contact Mrs. G. Hodgson at 383-0473.

We would especially appeal to the business community for the needed articles that we will be able to sell. We understand that in the past the business persons in Victoria have been more than generous in their contributions, and we hope your generosity will be as great this year.

It may not seem too important to the general public that the funds supply the tenant with a night out two or three times a year, but to the folks of Battin-Fielding those night outs are very much enjoyed and in our eyes very essential.

Thank you, all you wonderful people of Victoria. We know you will not let us down. — Mrs. R. E. Hodgson, Secretary, Battin-Fielding Memorial Social Club, 880 Vernon Avenue.

Need Referendum

The new Canadian constitution must contain a provision that the government goes to the people on major issues of new expenditures.

The only way in which the democratic system can work properly is for the people to be allowed a voice in the top level decision of their country. As the California experience has shown, you can push the people only so far.

Unfortunately, in Canada, we don't have a referendum system. It must be part of our constitution

Accepted at that level it then should be applicable at the provincial and municipal levels.

Canadians as with Americans feel an angry desperation that all input citizens should have is lost once government is elected. — Kay Lines, 829 Broughton Street.

Gov't Information

I write to compliment you on your excellent editorial of July 3, Freedom of Information. As you point out, the debate in parliament has escalated and seems to be focused increasingly upon the issue of who will be empowered under a freedom of information act to review government decisions which deny access to documents requested by the citizen. Most parliamentarians, both on the government and opposition side of the House, agree that a bill must contain the general principle of free access to government records, subject to certain obvious exceptions such as matters pertaining to national defence, cabinet deliberations, and law enforcement.

The bone of contention is now whether the minister should have the final say as to whether a document in his or her department or agency for which he or she answers should be released or whether an independent officer, such as an information commissioner or a judge, should decide. John Roberts, the minister responsible for freedom of information reform, thinks that such an independent review would be contrary to our parliamentary principles. Both the Conservatives and the NDP, as made clear in the House of Commons debates of June 22, think that such a review by a disinterested third party is essential to meaningful legislation of this kind.

It is heartening to note that on June 28, the parliamentary committee that has spent years of studying freedom of information tabled its report in the House. With admirable concision, the Standing Joint Committee on Regulations and other Statutory Instruments recommends a review process whereby an information commissioner is set up to review all contested documents in private and to advise the minister concerned of his or her decision. If the commissioner believes the document does not fall within the nine or 10 exemptions to the rule of total disclosure, the citizen requesting the document is so informed and then is allowed to appeal to a federal court judge. The committee concludes that if the minister has the unreviewable discretion regarding disclosure the law would be a "sham."

The Liberal government is committed to bringing forward freedom of information legislation in the next session of Parliament. The B.C. government will soon release a position paper on access to information possessed by the provincial administration. Unless there is some provision for independent review such as that recommended by the all-party Senate and House committee, then there is little hope that such legislation will do much to dispel official secrecy or bolster accountability in a "participatory democracy." — T. Murray Rankin, Assistant Professor, Faculty of Law, University of Victoria.

Elvis Benefit

Aug. 16, 1977, will remain etched in black in the heart of every Elvis Presley fan and friend in the world. Aug. 16, 1978 will be a day devoted to the memory of Elvis and his generosity, and is being sponsored by The Foundation (tcb), Inc., a non-profit organization of Elvis fans based in Boise, Idaho.

This date kicks off a five-city tour of fundraising concerts performed by the backup singers who appeared with Elvis during the last six years of his life: J. D. Sumner and The Stamps. All proceeds from these concerts are to be donated to muscular dystrophy, the heart association, glaucoma research, St. Jude's Research Center, and research in internal medicine. J. D. Sumner and The Stamps will be appearing in Nampa, Idaho Aug. 16, in Portland, Oregon Aug. 17, in Seattle Aug. 18, in Cheney, Wash., Aug. 19 and in Calgary Aug. 20.

The foundation requests that any of Elvis' former musicians, co-stars, technicians, co-workers, and friends living in the northwest — and it is understood that there are quite a few — come forward and join in making this fundraising tour a success in his memory. The Foundation may be contacted by writing P.O. Box 1635, Boise, Id. 83701, or calling (208) 344-1770. Elvis gave so much — now it's our turn. — The Foundation (tcb) Inc., Boise, Idaho.

Tom 'n Huck

When you find a story worthy of the front page (Tom 'n Huck Spark Search, June 19) it would be nice if you got the facts straight. Darren Kohler, my grandson and son of Valerie Kohler, Mortimer Street, and Darren Zuk were missing from 3:45 p.m. June 18. They were using two large inner tubes and got into fast water on Englishman River and could not return. They got ashore and walked six hours in the opposite direction as they could not return to their families who were swimming, because of the cliffs. They came out at Allsbrook Road and phoned their aunt who got a call to their parents who picked them up. They did not abandon the tubes and dragged them through the woods. The tubes are now in my back yard.

No newspaper mentioned that all of Errington's volunteer firemen were searching the provincial park and river area. Families of the boys wish to express thanks to all those who took part in the search. — Mrs. June Macrae, Box 134, Errington, B.C.

VICTORIA TIMES, established 1884 is published every afternoon except Sunday by the Times Publishers, 2621 Douglas Street, Victoria, B.C. V8W 2N4, a division of FP Publications (Western) Limited. Second class mail registration No. 0625. All undelivered copies and notices of change of address to be sent to the above address. The Canadian Press is exclusively entitled to reprint the local news published herein.

Britain's Two Faces On Arms Trade

By ANTHONY SAMPSON
London Observer

One day last month, while the Disarmament Conference was in session at the United Nations, the Duke of Kent opened a fairground in Aldershot with opposite ambitions: the bi-annual British Army Equipment Exhibition, whose chief purpose is to boost the sales of weapons to foreign countries, particularly to the Third World.

Britain's cross-purposes are well defined. In a carefully written speech at the UN two weeks ago, which was much praised by other delegates, Prime Minister James Callaghan spoke of Britain's central role in disarmament, and stressed that the suppliers of arms had a special responsibility to practise restraint. Yet only two weeks later teams of British salesmen are shouting their wares at an arms fair, to sell still more guns, tanks and ammunition to customers abroad. Where exactly does the "special responsibility" lie?

Little Protest

The public protest is certainly limited. A few left-wing MPs have complained about the arms fair, and the redoubtable Campaign Against the Arms Trade — a federation of churchmen, pacifists and liberals — organized demonstrations against "Death Sales Week". They scattered leaflets and paraded with posters, and four British monks fasted for four days. But most Members of Parliament are too worried about arms workers in their constituencies, or too bored by the whole subject, to concern themselves. With high unemployment and a history of export failures, few people are too keen to criticize one of Britain's most successful exports, worth about $2 billion a year.

Yet it would be a mistake to regard the opposition to arms sales as being confirmed to pacifists or Buddhists. Under the cloak of secrecy which always covers arms selling, there is now a very serious unease among many diplomats, strategists and even some generals at the extent to which the selling of weapons has got out of control. Recently, talking to some of the chief participants, I have been struck by the extent of the concern.

Many diplomats are increasingly worried by the consequences of the arms deals, and they see all too clearly how government arms salesmen in the field can stir up requests for weapons which become difficult to refuse. Theoretically the Foreign Office has a right of veto against all arms sales; and in a few cases (notably in selling guns to El Salvador) they have stood firm against the ministry of defence. But the major decisions go before cabinet, where the collective opinion usually favors any deal that offers more jobs; and the Defence Ministry makes much of the fact that the two senior Foreign Office ministers, David Owen and Frank Judd, both represent constituencies with naval dockyards.

Wider interest is effectively excluded by the closed circle by which each part of the government passes the buck. The arms salesmen argue that they are severely controlled by the ministry of defence and by Parliament. MPs are prevented even from asking relevant Parliamentary questions, on grounds of national security.

Thus any serious informed debate — of the kind that has been raging in the United States over the past four years — goes by default. The argument for greater restraint of arms sales — as opposed to the pacifist argument for total abolition — rarely reaches the public, or even Parliament.

'Wrong Side'

Of course the Soviet Union has been pushing arms into Africa, and increasing the insecurity and the demands for weapons. But the West is still way ahead of the Soviets in arms exports, and selling Western weapons is no guarantee of encouraging anti-Communist policies. Many Western weapons have ended up on the "wrong" side: American fighters from Ethiopia machine-gunning Somali hospitals; British equipment in the arsenal of Colonel Qadhafi; British tanks and missiles sent to Jordan and ending up in South Africa; Belgian guns used by rebels invading Zaire.

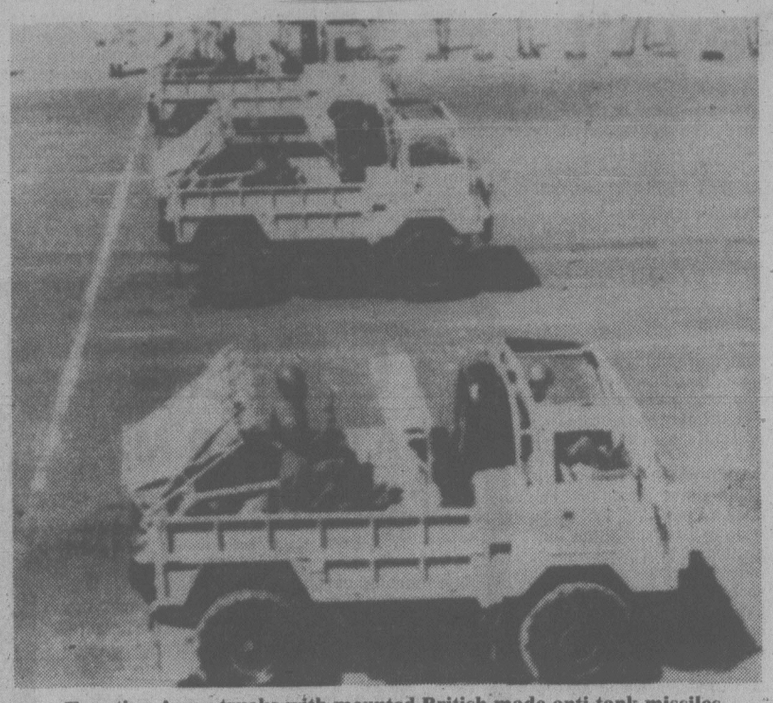

Egyptian Army trucks with mounted British-made anti-tank missiles

Yet the decisions about selling British weapons remain extraordinarily casual. The dominating motive is to provide jobs and profits, and so long as politicians remain ignorant and apathetic, the salesmen will romp in the vacuum, forming in effect their own foreign policy through their deals and special relationships with foreign governments.

The language of the British government arms salesmen is as zealous as that of any high-powered huckster, with an added element of military confidence; a recent hearty briefing note from Army Marketing urges customers to join "the club" by advertising in the official arms catalogue (kept secret from the public), and offers to rent space on the naval floating exhibition which will sail to Africa and Latin America in September.

Of course the British can always pass the blame to the Americans, who are responsible for more than half the world's arms trade. And it is true that under President Carter the U.S. is guilty of similar contradictions. The president came into office insisting that his country cannot be both the world's leading arms salesman and the leading spokesman for peace; but America is still both. But the U.S. has at least openly faced up to the problem; and has begun to refuse all sales to several unreliable countries, like Iraq or Libya — where Britain is still doing business.

And of course it is easy to pass the blame on to Third World countries, who resent, as an infringement of their sovereignty, any attempt by arms suppliers to control their exports, and who will always threaten to buy from the Soviet bloc. But this cannot absolve the supplying nations, as the prime minister admitted, from the "special responsibility for arms control, and still less can it justify Britain's role as the active salesman and promoter of weapons abroad. If Britain devoted half the energy to selling construction and development projects that it devotes to arms selling, the future of Third World countries could be appreciably altered.

As it is, the arms salesmen are helping to determine, not only the allocation of scarce resources, but the patterns of societies — complete with military-industrial complexes and military elites — for decades to come. For a nation with such a long and melancholy experience of the effect of wars in the Third World, it is a squalid aftermath.

How could the "special responsibility" which Callaghan promises be transacted into effective action? Only, in the first place, if the British government, together with the other Western Powers, can first remove the economic pressures from arms sales, to ensure that decisions are made on grounds of genuine security. It is not as difficult as it sounds; for many of the economic benefits turn out to be less convincing than they first appear. There are doubts (as the Public Accounts Committee has made clear) as to how many arms deals actually make a profit. There are further doubts about the benefits to our own defence production of foreign orders which may have quite different specifications. And some trade unionists are beginning to question what kind of long-term job security is provided by a business which fluctuates so wildly and which locks up so many engineers.

There is also growing skepticism about the underlying assumption that Britain must have its own independent arms industry. European collaboration would remove one of the chief justifications for selling British weapons abroad — that they help pay for our own defence and the extravagant American imports.

Blind Spot

But any change of direction away from the arms-sales race depends on a major act of political will: and this in turn will depend on a far greater measure of public debate, so that the doubts and worries can be brought to the surface, to be aired in Parliament. If the British government, having made a bold stand at the UN, allows the whole problem to slip back into secrecy, they will have shown that they are not prepared to face up to their "special responsibilities."

Every generation, it has been said, has its own blind spots, which are incomprehensible to future generations: the eighteenth century slave traders, the employers of child-workers of the early nineteenth century, the Western leaders who decided to drop the bomb on Hiroshima — they all later seemed unimaginable to their grandsons' generation. Among the images of the 1970s which may look most incomprehensible to our grandsons could be an arms fair under Royal patronage, enthusiastically selling weapons to the Third World.

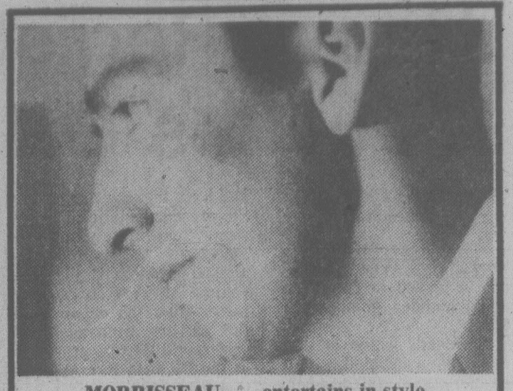

MORRISSEAU . . . entertains in style

Garden Party With Tomtoms

By ROBIN GREEN

When Ojibway artist Norval Morrisseau bought an antique silver tea service and a set of Royal Crown Derby cups and saucers during a visit to Toronto last month, his friends knew something unusual was afoot. Jokingly, someone suggested he give a garden party, just like the Queen does at Buckingham Palace. That, it turned out, was exactly what Morrisseau had in mind.

So it was last Sunday morning 21 friends, colleagues and admirers of the artist chartered a DC-3 aircraft for $3,300 and flew 750 miles to an isolated landing strip near Beardmore, north of Thunder Bay, where Morrisseau lives and stood waiting on the tarmac to receive his guests with gifts for each of them of rare American buffalo nickels.

"It was the most extraordinary day of my life," says Toronto gallery owner Jack Pollock, who had arranged for one of the guests to stay up half the night and then inject oranges with vodka for the passengers to suck on during the flight. "All of us agreed we had never seen or heard of anything like it".

Guests, who included Robert Houle, curator of contemporary native art in the National Museum of Man in Ottawa, architect Spencer Royle Higgins, lawyer Richard Baker, artists Madeleine McDowell and Helen Duffy, and House of Commons recording secretary Barbara Stimpson, all wore their best garden party attire — flowered hats and long, flowing gowns on the women, and elegant summer suits on the men.

Having reportedly assured good weather for the occasion by baring his loins to the sun goddess, Morrisseau blessed his guests in his chair-filled wilderness garden with smoke from a dish filled with burning herbs and cedar boughs. Then, to the sounds of tomtoms and Ojibway songs, the silver tea service of the Royal Crown Derby china were brought out and everyone sat down to a meal Morrisseau himself had prepared of bannock (unleavened Indian bread), wild rice, and tea brewed from raspberry roots, flowers and branches.

"When we left his house later to go into Beardmore for dinner — rather more mundane, but good country fare — Norval gave each of us a drawing," Pollock recalls. "And when we said goodbye, there wasn't a dry eye in sight. I'll never, ever forget it. Even Fellini couldn't have dreamed up anything quite so dream-like."

The Globe and Mail

It's a Question of Free Will

By RICHARD COHEN
The Washington Post

I tell you now of a man named McCarthy.

He was a big man, a truly big man, standing well over six feet tall and weighing, I would guess, more than 250 pounds. He was once, I think, a cop, but at the time I knew him he was a social worker, a youth worker, a very important youth worker with hundreds of kids out there on the streets who were fighting and stealing and occasionally killing.

And McCarthy, who was also a teacher, would stand before his class and try to reconcile all of this with, would you believe, the doctrine of free will. He said it could not be done.

It was a lecture I will never forget. It took place a long time ago, in a place called night school, in a class where there were some nuns and priests, in a course called criminology, and McCarthy is discussing free will. He is a Roman Catholic, a graduate, I think, of Fordham University. The Jesuits believe in free will. McCarthy would like to be a good Catholic, but he has been out on the streets. McCarthy has his doubts.

Presidential Pardon

I bring this up now for a reason. I bring it up now because there are people writing once again about Patty Hearst. They are saying a number of things, but mostly it comes down to the contention that she was kidnapped, held, arrested, tried and sternly sentenced because she was this rarest of rare things, a Hearst — something over which she had no control.

Finally, it is said, she was not responsible for what she did anyway. She was brainwashed. Some of these people suggest Hearst should receive a presidential pardon. We are back, you see, more or less to the question of free will — free will as it applies to Patty Hearst. McCarthy would have loved it.

So do I. The whole idea of making Patty Hearst into a cause appeals to my columnist's heart. There is shock value there and entertainment value there and something to sink your teeth into — a matter well worth writing about. I mean, after all, there is something to be said about this and those who are saying it, I might add, are not your basic nobodies. One is Bob Green, columnist from Chicago and the other is the awesome William F. Buckley Jr., columnist and occasional spokesperson for God, who asked President Carter, in a recent column, to pardon Patty Hearst.

Buckley, like Green before him, argues that Hearst has had it rougher than your basic first offender bank robber and that, anyway, she clearly was not in control of herself when she helped the Symbionese Liberation Army rob that bank. Spring her, he suggests.

This brings us back to my old teacher, McCarthy. He was a criminologist and the concept of free will, upon which much of the law is based, troubled him greatly. He dealt all the time with kids who have very few options in life. They came from families mired in poverty and sometimes broken to smithereens, and crime was just a matter of time. This has been a tenet of liberalism, the notion that poverty and its consequences cause crime or, at least breed it. It makes a lot of sense.

Explain Any Crime

But it rankles also. It makes little allowance for the vast majority of the poor who are not criminals and it sort of holds no one responsible for anything. Things get even worse when you marry economics and psychology. Then you can find something in the environment or the genes or the twisted past to explain almost any crime — no one being responsible for anything anymore. This is the school of thought that brings you nothing but victims after the commission of a crime — the actual victim and then the poor wretch who felt compelled, for instance, to bop the other victim over the head. Clearly, this can be carried too far. Clearly the buck has to stop somewhere.

HEARST . . . responsible?

So now we come to Patty Hearst, to whom McCarthy's arguments on free will have been applied. She claims she was brainwashed. She claims that those nights in that closet, the days of unspeakable terror, the alleged rapes, the sweats and all the rest did her in — made something of an amoral vegetable of her. She relented. She caved. She took her rifle and joined her comrades in a bank holdup. She had the best of lawyers. She had a lot going for her. Nevertheless, the jury did not believe her. They felt there was evidence indicating otherwise. They felt she was accountable for what she did and they found her guilty. Not even a columnist can change a jury's verdict.

But there is still this matter of Patty Hearst's being a Hearst and in that sense a victim. There probably is something to that. Certainly she would not have been kidnapped if she were not the daughter of a multi-millionaire whose name has come to stand for privilege and conservatism, and maybe there is something to the contention that her sentence would not have been so stiff if she had been Patty Jones or Patty anything — your basic, run-of-the-mill first offender armed bank robber. I think at this point my old teacher McCarthy would slam his hat down on the desk and say that being rich is a bit different than being poor.

Best of Everything

He probably would say that your basic bank robber is someone with few options in this life — probably poor, probably ignorant, probably under-educated, probably a dummy to boot. If anyone deserves a break, he's the one.

Patty Hearst, on the other hand, had the best of everything, not the worst. She had all the options, all the perks, all the advantages. That is why the judge looked at her and said rehabilitation is not what she needed. She was not, after all, going to rob another bank. Instead, he said, she needed to be punished.

If you think that by now the punishment has been enough, I won't argue with you one way or another. But if you argue that Patty Hearst has suffered because she is a Hearst and that she should not be held accountable for what she did, then you have to ignore the jury's verdict and suspend the doctrine of free will on the grounds of wealth. My old teacher McCarthy would give you a fishy eye on that one and say what he said in a slightly different context years ago.

He'd say it could not be done

Fall Into THE N.B.L.

Now Open! Victoria's First "Levi's® ONLY" Store . . . for the whole family

Men's Wide-Leg Wash Denim Jeans
Reg. 25.95 NOW 19.99

LADIES' Wide Leg Denim Jeans
PANTOMIME®
Reg. 26.95 NOW 19.99

JUNIOR BOYS' 8-12 Wide Leg Denim Jeans
Regular and Slim fitting. Regularly 17.95 NOW 14.99
ALSO IN HUSKY FIT FLARES REG. 21.50 ..... NOW 16.99

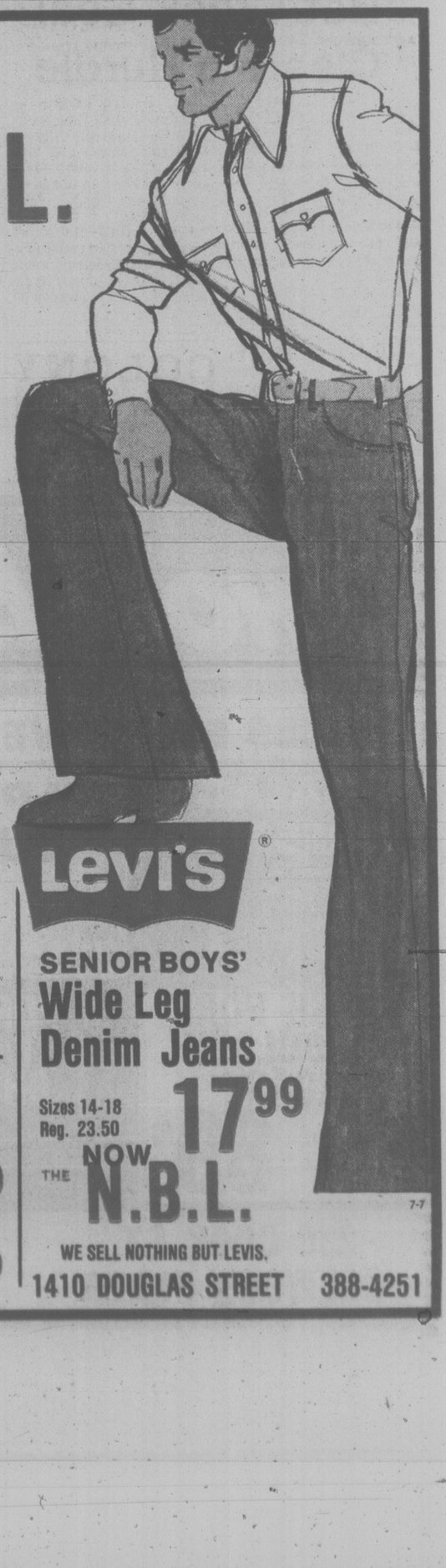

SENIOR BOYS' Wide Leg Denim Jeans
Sizes 14-18 Reg. 23.50 NOW 17.99

THE N.B.L.

7-7

WE SELL NOTHING BUT LEVIS.
1410 DOUGLAS STREET 388-4251

Heavy Registry Workload Touches Off Staff Revolt

By ROGER STONEBANKS
Times Staff

A small group of overworked civil servants has finally exploded in frustration and demanded an increase in staff.

Workloads which in some cases have doubled without an increase in staff are causing the revolt in the superior courts registry at the Victoria Law Courts.

The total staff of 16 has remained constant since 1973. In 1964 it was 11 and in 1970 it was 13.

Workload, measured by some actions, has doubled or tripled in the last 10 years.

Civil and criminal actions in county court have jumped from 513 in 1967 to 1,607 last year. In the same period, Supreme Court civil actions leaped to 1,962 from 934.

The registry staff must handle probate, divorces, bankruptcies and adoptions in addition to the general civil and criminal matters in county, Supreme and Appeal Courts and small claims which are heard in provincial court.

They must handle all the paperwork and record keeping in the office as well as being in court and make the arrangements for scheduling trials.

The staff has demanded, among other things, an immediate increase of three clerks — two for county court and one for Supreme Court — and have told their superiors the present situation has become "completely intolerable."

"The problem is that the volume of work is growing faster than the capacity of the registry to handle it," said David Wilson, president of the Victoria Bar Association.

"The number of judges and courtrooms and actions and applications of various kinds build up so quickly that the staff now are working in smaller quarters than before the courthouse renovations, working harder and harder and getting further and further behind."

He described the registry staff as extremely conscientious and hardworking, often staying on the job well past quitting time and even until 7 p.m. because of a sense of professional responsibility.

The situation will become critical in September when an extra county court judge will begin sitting in Victoria in an attempt to reduce the backlog of court cases.

This will mean three county court judges will be sitting (sometimes four) but there are only two regular county court clerks. In one week, there will be two Supreme Court justices presiding but there is only one regular Supreme Court clerk.

In one week, seven of the 14 registry staff (excluding the registrar and deputy registrar) will be needed in court and three will be on vacation, leaving four to serve the public.

Wilson said the staff has approached court administration and it has been indicated that permission has been obtained for one more employee at some future date, but this won't relieve the problem because the extra judge arriving in September will need a court clerk.

The bar association's past president, Dean Wilson, said the difficulty is that B.C. is locked into an austerity period and the number of court registry staff throughout the province has been frozen.

But he said this is a false economy in which the public ultimately suffers because of delays.

When provincial court was moved to the Law Courts from Fisgard Street, there was to be an integrated registry and training was to be provided so there could be some flexibility of staff, said David Wilson.

But this hasn't happened and, as well, the two staffs remain separated by a large storage room in the middle of their office which hasn't been used and which no longer has shelves.

He has been told an organizational change for an integrated registry has been before Treasury Board for approval since January.

He also said the appointment of a Master, to handle pre-trial civil matters in chambers without tying up a trial judge, which often produces delays in trials, has been held up for months in the ministry of the attorney-general.

When that step is taken, he said, there will be less wasted time, better service and a lower cost to the public, and it would improve co-ordination of trials by cutting down delays.

While the immediate solution to the workload problem is more staff, in the longer term Wilson suggested integration of provincial and superior courts registries, a speeding up and/or simplification of record procedures, and computer storage of information be considered.

But if there is to be a study, he warned, it would have to be done by someone wth substantial knowledge of court functions and documents.

CASS NAMED TO TRANSIT

Saanich Ald. Ian Cass, chairman of council's public transportation committee, has been named to represent the municipality on the soon-to-be-created regional transit commission.

Saanich council agreed Tuesday that if a second municipal representative is required on the body, Mayor Mel Couvelier should serve in that capacity.

Commuter Links Urged

The Greater Victoria area's most urgent need in public transportation is the provision of an adequate commuter service to the Saanich Peninsula and the Western Community, according to Saanich Ald. Ian Cass.

Addressing the Institute of Transportation Engineers of Vancouver Island at its meeting in Victoria, Cass said there is no commuter service on the Patricia Bay Highway and he described the existing service to Sooke, Colwood, Langford and Metchosin as a "joke."

Cass, chairman of Saanich council's transporation committee, said politicians at the provincial and federal level must be convinced that residents are not prepared to continue tolerating years of neglect in public transit.

He urged the engineers to prepare a comprehensive brief to senior governments, detailing public transit options for Greater Victoria.

F.G.B.M.F.I.
BREAKFAST
Oak Bay Marina Restaurant
Sat., July 8—8:20 a.m.
"Bring A Friend"

TONIGHT
AT 8:30 P.M.
CABLE 10 VICTORIA
The morning ceremony of the May 27th University of Victoria 15th Annual Spring Convocation will be shown tonight at 8:30 p.m. The afternoon ceremony will be shown tomorrow evening at 8:30 p.m.
—WATCH IT ON VICTORIA CABLEVISION'S COMMUNITY TELEVISION CHANNEL—CABLE TEN VICTORIA—
CABLE 10 CABLEVISION VICTORIA
CABLE 10 CABLEVISION VICTORIA
7-6

Nitely Nicety from PIZZA PIEMAN
THURSDAY
RIBTICKLER NIGHTS
THURSDAY, FRIDAY
SATURDAY
4 p.m. 'til closing
A big half pound of smokey BBQ Ribs and Spaghetti. Your choice of garlic or cheese bread and green salad.
ONLY
$5.95
(Sit-in or Pick-up Only)
Sit-in or Pick-up Only
at all
PIZZA PIEMAN locations
7-6

COWICHAN RAIL LINE TO BE ABANDONED

OTTAWA (CP) — Abandonment of an 88-kilometre portion of the Cowichan subdivision rail line in B.C. from Victoria Wye to Deerholme was approved Wednesday by the Canadian Transport Commission.

In its decision the commission authorized the abandonment within 35 days of the branch line from Victoria Wye to Leechtown and, by June 30, 1979, the remaining portion of the line.

The commission said the line is uneconomic and is likely to continue to be uneconomic and that the operation thereof should be abandoned.

Canadian National Railway said it lost $129,191 operating the branch line in 1975 and lost $180,024 the year before.

Hat Creek Coal Clears a Hurdle

B.C. Hydro's proposed Hat Creek thermal generating plant came a step closer to development Wednesday with an announcement that a test burning of the coal had brought positive results.

In a press release, Hydro said 25,000 tons of Hat Creek coal have been tested at the Battle River power plant of Alberta Power Ltd.

Opponents of the Hat Creek project have argued that the coal is of a poor quality for burning and because of its special qualities should be utilized in sewage and waste treatment — not thermal generation.

Tests have shown the coal is highly effective in removing toxic wastes from effluents.

But Hydro executive Charles Nash said in a recent interview that the Alberta test burn showed that "the coal was satisfactory (as a fuel) and lived up to our expectations of calorific value and content."

Critics of the Hat Creek project have said serious environmental problems would result from coal dust if Hydro mines the coal in an open pit operation.

COLONY
MOTOR INN
MORRY STEARNS
AT THE PIANO BAR
385-2441 6-10
COACHLIGHT ROOM

COUVELIER
SUMMER SALE
Incredible Savings on Quality Men's Wear
Samuelsohn, Freedman, Grosso
Shop NOW While Top Lines Last
MAYFAIR SHOPPING CENTRE & 1010 BROAD STREET

SHOP-EASY FOODS
5 STORES TO SERVE YOU
• SHELBOURNE PLAZA •
• COLWOOD PLAZA •
• CADBORO BAY VILLAGE •
• 230 COOK ST. • • 2187 OAK BAY AVE. •
PRICES EFFECTIVE WED., JULY 5th TO SAT., JULY 8th
We Reserve The Right To Limit Quantities

SALAD DRESSING
Kraft Miracle Whip 48-fl.-oz. jar 1.99

APPLE JUICE
Malkins. Pure. 48-fl.-oz. tin ..... 85¢

BETTER BUY MARGARINE
1-lb. pkg. ..... 2 lbs. 99¢

FLAKED LIGHT TUNA
Bye The Sea 6-oz. tin ..... 79¢

ICED TEA MIX
Good Host. 24-oz. tin 1.99

CAT FOOD
Miss Mew. Assorted. 6-oz. tin 4 tins 95¢

FRESH PORK SHOULDER ROAST
Picnic Style. Gov't. Inspected. Choice Grain Fed. lb. ..... 89¢

¼ PORK LOIN CUT INTO CHOPS
Gov't. Inspected. Choice Grain Fed. lb. 1.69

HASH BROWN POTATOES
Carnation. 4-lb. pkg. ..... 79¢

GREEN PEAS or MIXED VEGETABLES
Polar. Fancy. 2-lb. pkg. ..... 79¢

BING CHERRIES
Okanagan and Washington Canada No. 1 Sweet and Juicy. lb. ..... 79¢

LETTUCE
Local Grown. Size 24's. Canada No. 1 ..... 35¢ ea.

230 COOK ST.
COLWOOD PLAZA
OPEN SUNDAY 10 A.M. to 5 P.M.
7-6x

Oak Bay Riding Academy Slated for Development

Oak Bay council voted Wednesday night in favor of developing the former Victoria Riding Academy-leased municipal land covering 9.3 acres on Cedar Hill Cross Road beside Henderson Park.

Mayor Brian Smith and Aldermen Doug Watts, Shirley Dowell and Neil Swainson favored the development and Aldermen John Goult, Isabel Craig and Peter Bunn were opposed.

A bylaw which authorizes development not to exceed 29 single-family houses or 64 townhouses or 48 townhouses and 70 apartment units was given first and second reading with a 5-to-2 vote. Craig voted in favor saying the bylaw reduces the current high-rise zoning on the property.

Next step will be to set a date for a public hearing on the rezoning bylaw.

The majority on council left little doubt that of the three options contained in the bylaw, the favored one is a cluster development of 64 townhouses which a consultant has said should yield Oak Bay a net profit of $2 million. If this were applied to debt retirement, together with the increase in taxation from the development, municipal taxes would go down six mills, said Smith.

Timing of the development will be another consideration. Building contractor George Wheaton told the meeting he expected Oak Bay would have problems finding developers to submit bids because of the poor market for housing and the size of the project. He thought the development would have to be phased.

Ald. Watts was the principal speaker in favor of development. He said the land was purchased from the Hudson's Bay Company as an investment and it had been his intention that it be a source of funds for the Recreation Centre.

He also said it wasn't the last piece of green space in the area because there were 120 acres of golf course, 22 acres of Henderson Park, 75 acres of Uplands Park, 100 acres of wilderness at the University of Victoria and nine acres at Uplands elementary school.

"That area has the greatest percentage of open space of any part of the urban area of Greater Victoria," he said.

Ald. Goult was the principal speaker against development, noting that although the general concept of some sort of development had been before the public for some years, the specific proposals in a consultant's report had only been public for 10 days.

He said vast expanses of green space have gradually disappeared throughout the area in recent times and this is the last nine acres held by Oak Bay in one block. There is no need to rush into a decision and the market is poor, he said.

As the council members spoke, the issue was divided three-to-three and Ald. Swainson cast the vote in favor of development.

"This is a classic public policy issue," he said. "You can never go wrong arguing to keep your options open." He said there was a cost in doing nothing because of the loss of compounded interest from the profit of the scheme.

He said it was not possible for council to ignore the reality of annual budget problems and almost 40 per cent of Oak Bay residents were retired and not living on indexed pensions and they have said they are being squeezed.

CLUB HOUSE EXTENSION APPROVED

Saanich council has decided to go ahead with a proposed addition to the club house at the Cedar Hill golf course, despite the provincial government's refusal to pay one-third of the capital cost.

Council Tuesday authorized the project at a cost of $118,286, of which $50,000 will be contributed by club members.

Saanich will finance its $68,287 share through short-term borrowing.

The extension will provide an additional 860 square feet of space, with improved lounge, catering and other facilities.

Skateboard Park Set

Two young entrepreneurs obtained Saanich council approval Tuesday to build a proposed skateboard park on 1½ acres of municipally owned land adjoining the Cedar Hill golf course.

Several aldermen expressed concern that the principals of Saanich Skatewave Inc. — Tim Galavan and Bill Leninger — had not provided detailed drawings showing what the skateboard structure would look like.

They also wondered whether the whole idea should be aired at a public hearing of neighborhood residents, and whether skateboarding is waning in popularity.

But council finally approved a five-year lease agreement under which the firm would pay $6,000 a year plus five per cent of gross revenue.

Galavan said later the skateboard attraction, including ramps, pro-shop and skateboard rental facilities, could be completed in about six weeks. He estimated the cost would be about $100,000.

The firm plans to erect a bubble over the course this fall, to enable it to be used during the winter months.

Try our new Travel System called HOTELMOBIL by CANOPIE TOURS LTD.
Bike Tours $15 day
Bus Tours $28 day
phone 479-1785
7-3

ALUMINUM SCREENS
ALLIED GLASS
Victoria 388-5108
"Anything in Glass"
7-6x

1977 BMW 5301
All possible options, including air conditioning, double stereo, snow tires, special POLARIS GREY Paint (12 coats) with black leather interior. Asking $16,000. To view call JOCK DUNBAR
Days 384-9311 Evenings 598-3400

Higher Grants For Day-Care

The provincial government plans to increase subsidies to privately-operated day-care centres and to close the remaining government-operated centres at the end of the month.

Human Resources Minister Bill Vander Zalm said Wednesday in an interview the government does not want to be involved in operating day-care centres because it is too costly. Day-care centres should be operated by private groups or societies, he said.

There are only six government day-care centres, all in Vancouver. Each is licensed for 20 children.

Vander Zalm said higher rates for privately-operated centres will be announced shortly. The present government subsidy for day-care operations by private groups is $140 a month for each child.

Bank Debits Increase Here

Debits to bank accounts in Victoria totalled $3,298 million in May, up from $3,124.3 million the previous May, the Canadian Bankers Association said.

The total in April had been $2,903.9 million.

The figures include all funds in bank accounts in the Greater Victoria area.

FILTHY PICTURES
we don't print, but almost anything else written, typed, printed or drawn we can copy in a hurry for you. Photocopy or offset ... Fast!
IDEALETTER SERVICES LTD.
2524 Government St. 382-9296
(near Bay Street intersection)
7-6

CAPITAL REGIONAL DISTRICT

PLANNING AREA NO. 2

ELECTORAL AREAS OF LANGFORD, COLWOOD, METCHOSIN AND PART OF VIEW ROYAL

ZONING

NOTICE OF PUBLIC HEARING

NOTICE is hereby given that all persons who deem their interest in property affected by the following proposed by-law will be afforded an opportunity to be heard on the matters contained therein at a Public Hearing to be held in the Banquet Room, Juan de Fuca Recreational Complex, 1767 Island Highway, Victoria, B.C. on Thursday, July 13, 1978 at 7:30 p.m.

1. A by-law to amend former B.C. Regulation 20/67 (Electoral Areas of Langford, Colwood Metchosin and part of View Royal) being Amendment By-Law No. 77, 1978.
   B.C. Regulation 20/67 cited as Zoning By-law, Planning Area No. 2 is amended as follows:
   By deleting from the Limited Agriculture Zone and adding to the Residential I Zone, Part of Lot 18, Section 75, Plan 8702, except those parts therof contained within the boundaries of Plans 9666, 10562 and 10956, Esquimalt Land District, shaded on Plan No. 90 attached and forming part of this by-law.
   Location: Donovan Avenue west of Pickford Road
   Applicant: James Harvey Aikman
   Purpose: Residential I (Subdivision into duplex lots)

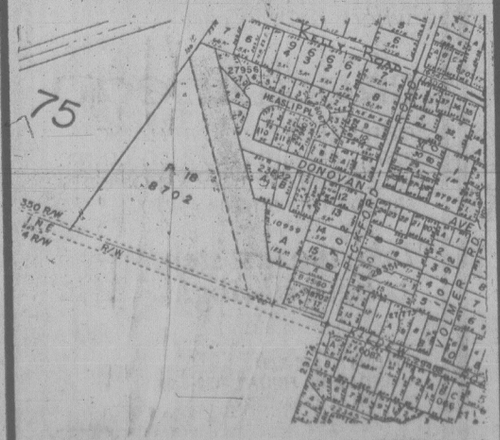

Copies of the proposed by-law may be reviewed during normal working hours; 8:30 a.m. to 4:30 p.m., Monday to Friday inclusive (holidays excepted), at the offices of the Capital Regional District, 524 Yates Street, Victoria, B.C.

D. A. Young
Secretary

6-7x

THE SCI-FI A-1

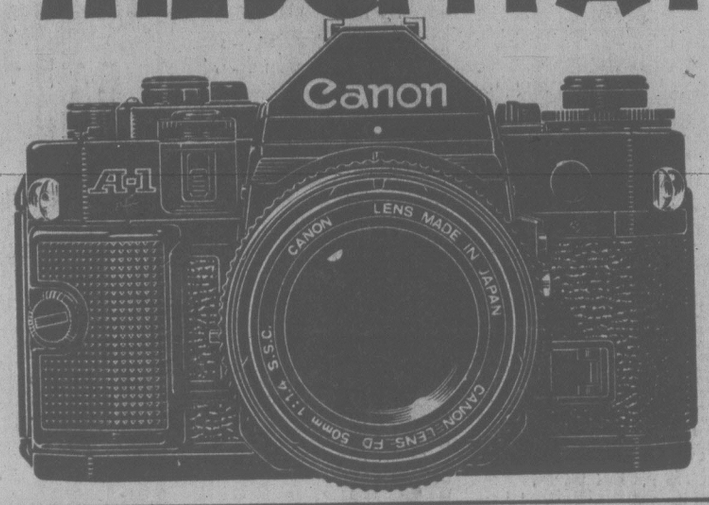

If you're serious about good photography, look seriously at the new Canon A-1. Five automatic exposure modes besides manual combine ease and precision. For speed, the viewfinder displays complete digital information below the image. And the Canon A-1 links up with one of the world's most extensive photo systems. The Canon A-1: Science Fiction made Fact, for the advanced photographer.

$549.88

See the new Canon A-1 demonstrated by factory professionals at Kits Cameras, Yew Street and York store, this Saturday July 8, from 10 a.m. to 4 p.m. Phone 731-9020.

THE COMPUTERIZED CAMERA

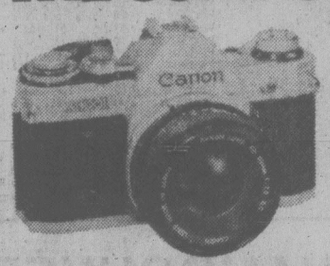

Now you can concentrate completely on the picture you're taking, not the camera. The AE1's computer components think for you, with even a computerized flash and power film advance available as extras.

$369.88

CANON POWER WINDER

Specially designed for action photography, the Canon power winder advances film automatically, and lets you take continuous shots without re-composing.

$109.25

POLAROID PRONTO KIT

Talk about 'quick and easy' — that's Pronto! It gives you quality pictures in just minutes, almost anywhere. And it even lets you focus down to three feet for close-up shots. Pick one up today!

$49.95

A POCKET FULL OF PENNIES

It's picture-taking made simple! This handy little camera features a light adjustment, for bright or cloudy days, as well as a flipflash for indoor shots. Kit comes complete with one roll of 100 film.

$39.88

KITSTAR LENSES FOR CANON

Right now, save $20 on our custom lenses designed to fit Canon SLR camera mounts.

SAVE $20.00 on either lens

200mm F3.3
Kits Reg. Price $149.88
$129.88

135mm F2.8
Kits Reg. Price $119.88
$99.88

MINA 660 GADGET BAG

An ideal small bag for people with just a little gear — great for SLRs! Buy now and save $10.00.
$19.88 $19.88

KITSCHROME SLIDE FILM

For brilliant color slide film that shows every detail accurately, try our film — it's one of the finest in the world.

20 exposure film
SAVE $3.08
3 rolls for $7.99

36 exposure film
SAVE $3.29
3 rolls for $12.88

45 STORES WITH SERVICE PERSONALITY

KITS Cameras

MAYFAIR SHOPPING CENTRE

Downtown
LOWER COMMERCE MALL, DOUGLAS at VIEW

7-4

TORONTO STOCK EXCHANGE TRADING

Distributed by CP
Toronto Stock Exchange—July 6

Quotations in cents unless marked $. z—Odd lot, xd—Ex-dividend, xr—Ex-rights, xw—Ex-warrants. Net change is from previous board-lot closing sale:

Stock	Sales	High	Low	1:40 p.m.	Net Ch'ge
A					
Abacus	300	5578	5¾	5⅞	+ 1/8
Aby Gin w	1300	210	205	210	+ 5
Abitibi	8250	$12¾	12⅝	12¾	
Abitbi 7½p	350	$49¼	49¼	49¼	
Abitbi 10	189	$55¼	55¼	55¼	— 1/4
Action Trd	1000	115	115	115	
Agnico E	3450	$6⅛	5⅞	5⅞	— 1/8
Agra Ind A	200	$6½	6½	6½	
Ahed M	300	185	185	185	
Albany	8500	75	74	75	+ 1
Alt Energy	28579	$16⅜	16	16½	+ 1/2
Alta Gas A	63895	$14⅜	14⅛	14¼	
Alta G C p	250	$70	70	70	
Alta G F	435	$29¾	29¾	29¾	+ 1/4
Alta G 9.76	700	$29¼	29¼	29¼	
Alta G 7.60	1010	$26⅜	26⅜	26⅜	— 3/8
Alcan	11205	$29⅞	29¾	29¾	
Algoma St	1550	$20⅜	20¼	20¼	
ASte l p	200	$28⅛	28⅛	28⅛	+ 3/8
All-Can B	600	485	480	480	— 5
Allarco Dv	160	$25¼	25¼	25¼	— 1/4
Alliance B	10000	475	475	475	+ 5
Almin 4½ p	245	$38⅛	38⅛	38⅛	
Am Bonza	4025	$32	31⅜	31⅞	— 1/8
Am Eagle	5300	240	230	240	+16
Am Leduc	2166	23	23	23	
Andres W	4250	$17¾	17	17	+ 3/8
Ang CT 265	245	$32	32	32	+ 1
Ang U Dev	8600	295	290	290	+ 8
Anthes B p	255	$70⅞	70⅞	70⅞	
Argosy	2200	24	24	24	
Argus B pr	250	$35¼	35¼	35¼	
Asama	173900	$19⅛	17	19	+ 2 1/8
Asbestos	1600	$43⅞	42¾	42¾	— 7/8
Asoc Porc	246	81	81	81	
Atco A	5900	$13¼	13⅛	13⅛	— 1/8
Ato Hard A	200	$19⅛	19	19⅛	+ 1/8
BC Sugar A	331	$29¾	29¾	29¾	+ 1/4
BP Can	220	$14⅞	14⅞	14⅞	
Banister C	400	$9⅞	9⅞	9⅞	— 1/8
Bank BC	204	$34	34	34	— 1/4
Bank Mtl	12449	$22⅜	22¼	22¼	— 1/8
Bank N S	4722	$20¾	20½	20½	— 1/8
Bankeno	300	235	231	231	+ 1
B Cdn Nat	28	$15⅝	15⅝	15⅝	
B Cdn Nat r	8127	45	36	37	— 3
Barex	20000	7	7	7	+ 1/2
Bathrst p	100	$12½	12½	12½	— 1/8
Baton B	26	$11⅝	11⅝	11⅝	
Bell Canad	6283	$56¼	56⅛	56¼	+ 1/8
Bell D pr	200	$56½	56½	56½	
Bell 8.28	350	$30¼	30¼	30¼	— 1/8
Bell 1.80	700	$23¾	23½	23½	— 1/4
Bell 1.96	1370	$26¼	26¼	26¼	
Black P A	300	$11⅞	11⅞	11⅞	— 1/8
Block Bros	110	$9	9	9	
Bovis Cor	3150	67	66	66	
Bow Valy	28740	$31½	29¾	31	+ 1 1/4
Bowater	172	370	370	370	—25
Bralor Res	250	$6¾	6½	6½	+ 1/8
Bramalea	1050	$10⅛	10⅛	10⅛	— 1/8
Brameda	800	142	140	140	— 2
Brascan A	5112	$15¾	15⅜	15¾	
Brscn 8½	300	$27⅞	27⅞	27⅞	
Brenda M	500	$10¾	10¾	10¾	— 1/8
Bright A	1700	11	11	11	
Brinco	6528	460	450	460	+10
BCFP	1150	$29	28¼	29	+ 3/4
BC Phone	1600	$15⅞	15¾	15¾	
BCPh 4½ p	104	$56	56	56	
BCPh 4¾ p	210	$57¾	57¾	57¾	
BCPh 1956	130	$58	58	58	— 1
BCPh 5.15	215	$62¾	62¾	62¾	
BCPh 6.80	250	$21⅞	21⅞	21⅞	
BCP 7.04 p	100	$24	24	24	
BCP 10.16 p	610	$29¾	29⅝	29⅝	— 1/8
BCP 2.32 p	2182	$32⅜	32½	32½	
BCT r	232902				
Broul Reef	1000	32	32	32	— 1
Brunswk	384	360	355	355	— 5
Budd Auto	1100	$11¼	11⅛	11⅛	— 1/8
Burns Fds	212	$11½	11⅜	11⅜	— 1/4
C					
CC Yachts	616	315	315	315	+10
CAE A	250	$15¾	15⅜	15⅜	
Cad Frv	59100	$14⅞	14¾	14¾	
Cad Frv A	200	$20½	20¼	20½	— 1/4
Cal Pow A	2072	$37⅞	37¾	37⅞	— 1/8
Cal P 4 p	22	53	53	53	
Cal P 2.36	1400	$30⅜	30¼	30¼	— 3/8
Calvert	62500	65	63	64	+ 2
Camflo	2000	$15	15	15	— 1/8
C Chib A	2600	$6⅛	6	6	
Camp RL	2900	$38½	38⅛	38⅛	+ 1/8
Campau B	1200	$10½	10¼	10¼	— 1/4
Can Cem A	984	$10⅞	10¾	10¾	
CDC pr B	55	$106½	106¼	106¼	
Can Malt A	210	$31⅜	31	31⅜	+ 3/8
C Nor West	4700	$11	10⅞	10⅞	— 1/8
C Pakrs C	100	$22⅜	22⅜	22⅜	— 1/8
Can Perm	14980	$17⅜	17½	17⅜	
CPerm 6¾	1788	26	26	26	
CPerm 8	288	$26	26	26	
CS Pete	19900	$5¼	485	495	—17
Can Trust A	625	$26¼	26½	26½	— 1/4
C Trust 7¼	800	$22½	22⅜	22⅜	— 1/8
C Tung	3821	$16⅛	15¾	16	— 1/8
CCablesy A	245	$16⅜	16⅜	16⅜	
Cdn Cel	700	$6⅛	6	6	— 1/8
CC Man A	200	$26⅞	26⅞	26⅞	
C Found pr	200	$7¼	7¼	7¼	
CG Invest	600	$22	21⅞	21⅞	— 1/8
C Hidrogas	2400	425	420	420	— 5
C Homestd	1400	$7⅞	7⅞	7⅞	
C Hydro	1700	$10	10	10	
C Hydro pr	100	$13½	13½	13½	
Cl Bk Com	3267	$28⅜	28¼	28¼	— 1/8
CLI Pete	500	84	84	84	
C Manoir A	200	$5½	5½	5½	— 1/8
C Marconi	100	$6⅛	6⅛	6⅛	
C Merrill	3100	$17	17	17	
CNat R	580	330	320	320	—15
C Occental	1400	$20¾	20⅜	20½	
CP Inve	1300	$19½	19¼	19½	+ 1/4
CP Ltd	4810	$18½	18¼	18½	+ 1/4
C Reserve	1825	$9⅞	9½	9⅝	+ 1/8
Cdn Sup O	8650	$58¾	58½	58¾	+ 1/4
Cdn Tire A	165	$24¼	24¼	24¼	— 1/4
C Utilties	2860	$16	15⅞	15⅞	— 1/8
CU 10¼	500	$29¾	29¾	29¾	
CWN 5½ p	100	$14	14	14	+ 3/8
Canray	3275	180	180	180	— 5
Canron A	320	$26¾	26⅝	26⅝	— 1/8
Cara	225	$18⅝	18½	18½	— 1/4
Carl OK	8000	490	480	480	— 5
Carma A	800	$10½	10½	10½	— 3/8
Carma 8.75	800	$20	20	20	+ 1/4
Cassiar	5610	$10½	10	10½	+ 3/4
Celanese	1000	335	335	335	
Celan 175 p	400	$19	19	19	+ 3/4
Ctl Est A	1400	$14	14	14	
Cent Pat	4900	140	130	140	+20
Chnclr	200	160	160	160	— 5
Charter Oil	11610	235	220	230	+15
Chib Kay	4000	10	10	10	
Chib M	1000	32	32	32	+ 1
Chieftan D	2300	$18⅞	18½	18¾	— 1/8
Chieftain p	275	$75½	75½	75½	
Chimo	500	130	130	130	+10
Chrysler	1300	$12⅛	12	12	
CHUM	225	$9½	9½	9½	
CHUM B	250	$10⅞	10⅞	10⅞	
C S 10¾	100	$11¾	11¾	11¾	+ 1/4
Cty Sav 8¾	3263	$8⅛	8	8⅛	
Coch Will	1500	64	63	63	— 4
Cockfield	600	410	410	410	+10
Comb Met	7111	35	35	35	— 1
Cominco	1995	$27½	27⅛	27⅛	— 1/2
Com Cap	200	$6½	6½	6½	
C Holiday I	1045	$7⅞	7⅞	7⅞	+ 1/8
CHins A p	200	$25¾	25¾	25¾	
Con Bath A	100	$27⅞	27⅜	27⅜	+ 1/8
Con Bath p	450	$18	18	18	
Con Fardy	3940	335	335	335	
C Durham	2000	83	83	83	
C Marben	1000	56	56	56	
C Morisn	200	141	141	141	— 2
Cons Prof	2500	25	25	25	+ 1
Con Textle	1100	275	270	270	+ 5
Con Distrb	11250	$14⅜	14¼	14½	— 1/4
Cons Gas	7010	$17⅜	17½	17½	— 1/8
Con Gas D	300	$26	26	26	
Conwest	3400	$6½	5¾	6½	+ 7/8
Cooper C	500	$7¾	7¾	7¾	+ 1/4
Coseka R	13100	$5½	5¾	5½	
Costain Ltd	200	$12½	12½	12½	— 1/8
Costain w	400	$7	7	7	— 1/2
Courvan	6000	13	12	12	+ 2
Craigmt	600	390	385	390	
Crestbrk	200	$6⅛	6	6⅛	— 1/4
Crwn Life	220	$52	52	52	
Crwn Trst	4375	$36¼	36⅛	36¼	+ 1/4
Crush Intl	505	$14½	14½	14½	
Cyprus	100	$7⅞	7⅞	7⅞	— 1/8
Czar Res	500	$22¾	22½	22½	— 1/2
D to G					
Daon Dev	500	$9	8⅞	9	
Daon A	900	$7¾	7¾	7¾	+ 1/8
Debhld B p	100	$70	70	70	+ 1
D Eldona	12500	100	95	96	— 4
Delhi Pac	1025	10	10	10	
Denison	345	$71⅜	71¾	71¾	— 1/4
Dicknsn	2740	56	57⅜	57⅜	— 1/8
Digitech	500	190	190	190	— 5
Dist Tr A	700	$7⅛	7⅛	7⅛	— 3/8
Dome Mine	575	$87⅛	87½	87½	— 3/4
Dome Pete	4300	$62¼	62	62	
D Bridge	7400	$24½	24½	24½	+ 1/4
D Citrs A	1600	$9½	9½	9½	
DExplor	6000	22	22	22	
Dofasco A	885	$25¾	25½	25⅝	
Dom Store	4890	$16½	16¼	16⅜	— 1/8
D Textie A	4150	$11¾	11½	11⅝	
Domtar	7100	$17⅜	17½	17⅜	+ 1/8
Du Pont	1450	$14⅝	14⅜	14⅜	+ 1/8
Dylex L A	46800	$13⅜	13	13	— 1/2
Dynamar	10100	151	151	151	+ 1
E-L Fin w	300	130	130	130	
East Mal	200	370	370	370	+ 5
East Sul A	2880	165	155	165	+14
Ego Mines	35150	455	440	450	— 5
Exmdcar	100	$11⅜	11⅜	11⅜	
Falcon C	1545	495	490	490	—10
Fibrg Nik A	1110	$27¼	21½	21½	— 1/2
Fidelity Tr	3500	445	440	445	+ 5
Fidelty Tr p	100	$20⅝	20⅝	20⅝	+ 1/8
Fireco SA	100	270	270	270	
Foodex p	4500	$8¼	8¼	8¼	— 1/8
Ford Cnda	375	$74⅞	74⅝	74⅝	— 3/8
Francana	800	$8⅞	8¾	8¾	— 1/8
Fraser A	400	$35	35	35	— 1/4
GSW Cl A	1000	$5½	5½	5½	+ 1/8
Gallaco A	100	$9½	9½	9½	— 1/4
Gaz Metr	100	$5½	5½	5½	
Gaz 5.40 p	235	$55⅝	55⅛	55⅜	
G Distrb w	1000	145	145	145	— 5
GMC	269	$66	65½	65½	
Genstar L	6750	$29⅜	29¼	29⅜	+ 1/4
Gnstar 1.50	299	$28⅞	28⅞	28⅞	
Giant Yk	3500	$13⅛	13	13⅛	+ 1/8
Gibraltar	3050	$5	5	5	+10
Glendale	2000	95	95	95	+ 2
Goldund M	9000	37	35	37	+ 1
Granduc	700	37	37	37	— 1
Gt Oil Sds	24	$6½	6½	6½	
G L Nickl	2550	50	50	50	— 9
GL Paper	900	$31¼	31	31	— 3/8
Gt W Life	553	$95	94	94	—1 3/4
Gt West S	1200	205	200	200	— 5
G Goose A	100	$8⅜	8⅜	8⅜	— 1/8
G Goose 9¾	750	$11	11	11	— 3/8
Greyhnd C	200	185	185	185	+ 5
Gulf Can	11822	$27¼	27⅛	27¼	
Gulfstrem	21000	80	78	80	+ 1
H to L					
HCI Hldg	300	$5⅞	5⅞	5⅞	+ 1/8
Hambro C	200	$6¼	6¼	6¼	— 1/8
Hardee	2200	72	72	72	
Hard Crp A	1400	360	355	355	— 5
Harlequin	2100	$11	10¾	10¾	— 1/4
Harris J A	1000	$6⅞	6⅞	6⅞	+ 1/8
Hawker A	900	$7⅞	7¾	7¾	
Hawker pr	110	$67	67	67	+ 1/2
Hayes D A	319	$8⅜	8⅜	8⅜	
Holinger A	325	$38	37¼	37¼	— 3/4
Home A	1050	$41	40¾	41	+ 1/2
Horne Pit	100	$12½	12½	12½	— 1/2
Howdn DH	225	$11⅛	11⅛	11⅛	
Hud Bay A	400	$17¼	17¼	17¼	— 1/8
H Bay Co	4025	$21¾	21⅝	21⅝	— 1/8
HB Oil Gas	3100	$43½	43¼	43½	+ 1/4
Husky Oil	16002	$39⅜	37½	39½	+1 3/4
Husky B pr	220	$39	39	39	
Husky E w	6300	$18½	17¾	18½	+ 1/4
Hydra Ex	2000	45	45	45	— 2
IAC	4800	$19½	19⅜	19⅜	— 1/8
ITL Ind	200	385	385	385	—15
IU Intl	100	$12⅝	12⅝	12⅝	— 1/8
Imasco A	850	$33⅛	32¾	33⅛	+ 3/8
Imasco A p	400	375	375	375	
Imp Gen	300	$18¾	18¾	18¾	
Imp Oil A	13891	$18¾	18⅜	18⅝	+ 1/8
INCO A	60420	$17¾	17	17¼	— 1/2
Inco 7.85	100	$24¼	24¼	24¼	
Indal	300	$11¾	11⅜	11⅜	+ 1/8
Indusmin	1000	$11	10⅞	11	+ 1/8
Inland Gas	700	$11	11	11	
Inter-City	2400	$7	6⅞	6⅞	
Inter C B w	200	400	400	400	
Int Div	200	225	225	225	
Intrmetco	500	$8¾	8¾	8¾	
IBM	52	$286	286	286	+ 1
I Mogul A	1000	$13	12⅝	13	+ 3/8
Interpool	125	$43½	43½	43½	— 3/8
Int Pipe A	7090	$15¼	15	15½	
Ipsco	500	$15⅛	15	15⅛	+ 1/8
Inv Group	210	$12½	12½	12½	
Inv Grp A	1300	$12⅝	12⅜	12⅝	
Irwin T A	425	330	330	330	
Island Tel	1500	$14½	14¼	14¼	— 1/4
ISO	900	131	131	131	+ 1
Ivaco A	200	$10¾	10⅝	10¾	
Ivaco 8.85	610	$9¾	9½	9¾	+ 1/4
Jannock A	1700	$18¾	18½	18⅝	+ 1/4
Jannock B	1350	$14⅞	14¾	14⅝	— 1/8
Jannock w	400	$10	10	10	+ 1/8
Jorex Ltd	7500	48	46	46	+ 1
Joutel	5000	7	6½	7	+ 1/2
Kam Kotie	6500	165	162	164	+ 4
Kaps Tran	1900	140	140	140	— 1
Keen Ind	600	40	40	40	— 5
Kelly D A	800	$8½	8½	8½	— 1/4
Kerr A A	744	$10⅞	10¾	10¾	
Labatt A	925	$21¼	21	21¼	+ 1/4
Labatt A p	250	$20⅝	20⅝	20⅝	
Lab Min	525	$37	37	37	
Lacana	5270	$7½	7¼	7½	+ 1/8
Lacana w	3150	$5⅝	5⅛	5¼	
Laidlaw A	200	$12¾	12¾	12¾	— 1/8
LOnt Cem	2160	430	425	425	
Laurasia	2250	21	21	21	
Lau Fin	600	$8½	8½	8½	— 1/8
Leigh Inst	4000	$5⅝	5¾	5⅝	+ 1/8
Liberian	100	$8⅝	8⅜	8⅝	— 1/8
LL Lac	682	225	220	225	
Lob Co A	450	405	405	405	—10
Lob Co pr	450	$28½	28½	28½	
Lob Ltd Ap	2125	$18¼	18⅛	18⅛	
Lochiel	3600	265	260	265	+ 4
Lost River	500	50	50	50	
M to O					
MICC	500	$11½	11½	11½	— 1/8
MICC 8¾	1200	$25½	25⅜	25½	+ 1/8
MTS Inter	7500	21	20	21	+ 2
Mclan H A	1770	$16¾	16½	16¾	
MB Ltd	2575	$18¾	18½	18¾	+ 1/4
Magnetcs	31350	158	150	158	+ 4
Maistc Wil	1300	260	260	260	+ 3
Malartic	1500	96	96	96	
Man Bar	2200	95	95	95	
Maplex M	4274	$6⅝	6⅜	6⅝	+ 1/8
Mrtme El A	100	$10⅞	10⅞	10⅞	— 1/8
Maritime	388	$22¾	22½	22¾	
Martim A p	400	$9¾	9¾	9¾	
Mar T 860	967	$11	11	11	— 1/8
Mar T 940	278	$11⅞	11⅞	11⅞	+ 1/4
Mar T 765	500	$10⅝	10⅝	10⅝	
Markboro	525	$21	21	21	
Mass Fer	3510	$12	11⅞	11⅞	
Mas F A	150	$20⅜	20⅜	20⅝	+ 1/8
Mas F B	900	$20¼	20¼	20¼	
Matchan	4500	17	17	17	+ 3
Matgmi A	400	$9½	9½	9½	
Mc Intyre	300	$23	23	23	— 1/2
McLaghin	1200	$8⅞	8¾	8¾	— 1/4
Meicor	280	$11	11	11	
Mentor	500	290	290	290	
Mercantil	100	$13¾	13¾	13¾	+ 3/8
Merland E	70825	$7¾	6⅞	7½	+ 3/4
Met Trust	1378	$30½	30¼	30½	
Midcon	900	140	140	140	
Minrl Res	1020	151	151	151	— 4
Moffat A	100	$13½	13½	13½	— 1/8
Molson A	2565	$18½	18⅛	18⅜	
Molson B	1550	$16¼	16¼	16¼	— 3/8
Mon Inv r	604	30	30	30	—15
Monenco A	600	$11½	11½	11½	
Moneta P	2000	75	70	75	+14
Mtl Trust	21	$17¾	17¾	17¾	
Moore	8290	$37¼	37	37	— 1/8
Multi Acc	1272	400	400	400	— 5
Murphy	6625	$10⅞	9½	10⅝	+ 1 1/8
NBU Mine	1100	100	100	100	— 3
NaChrs I	500	59	59	59	
Nat Drug	200	$11⅜	11⅜	11⅜	
Nat Pete	5200	74	70	70	— 4
Nat Sea A	2500	$36	34½	36	+ 1½
Nemco	1600	229	227	229	+ 4
Neomar	990	133	132	133	— 1
Neomar r	3429	8	8	8	
NB Tel	600	$20⅝	20¼	20⅝	+ 3/8
N Goldvue	2000	8½	8½	8½	+ 1/2
N Provid D	2300	48	48	48	
N York Oil	1400	220	215	220	+ 5
Nfld Tel	3800	$9¼	9⅛	9⅛	— 1/8
Nick Rim	3800	17	17	17	+ 1/2
Noma A	300	$7¾	7¾	7¾	— 1/8
Noranda A	4354	$25½	25½	25¼	— 1/4
Norbaska	48720	57	50	56	+ 5
Norbaska r	39020	8	6	8	+ 2
Norcen	10568	$15⅛	15	15⅛	+ 1/8
Norcn 150	500	$25⅝	25¼	25⅝	+ 3/8
Nordair A	500	$10	10	10	
NC Oils	1637	$10	9⅞	10	
Nor Cr 78Sp	200	$26	25⅞	25⅞	— 3/8
Nor Tel	4929	$31¼	31	31½	+ 1/4
NTecm B w	300	$10	9⅞	9⅞	— 1/4
Northgat	4450	$5⅝	5¼	5⅝	+ 3/8
Northld	5000	13½	13½	13½	
NW Util p	25	$48¼	48¼	48¼	
Nu-Wst A	530	$14½	14½	14½	
Nudlama	500	35	35	35	+ 1
Numac	2870	$35⅝	34½	35	+ 1/2
OPI A	200	$11	11	11	
Oakwood P	2300	405	385	405	+20
Obrien	200	156	156	156	— 4
Ocelot B	1000	$12¾	12¾	12¾	— 1/8
Okanagan	240	$8½	8½	8½	
Orchan A	4850	330	325	325	— 5
Oshawa A	6500	$7⅞	7⅞	7⅞	
Oxford A	200	$15⅞	15⅞	15⅞	— 1/8
P to S					
Pac Coper	10500	207	204	205	+ 5
Pac Pete	9510	$36½	35⅛	36½	+ 1 1/8
Page Pet	700	55	495	495	— 5
Pamour A	900	$6⅜	6¼	6¼	— 1/4
Pan Cemf	1516	30	30	30	— 5
PanCan P	1613	$32⅛	32	32⅛	— 1/4
Patino N V	263	$15⅝	15⅜	15⅜	
Pembina	1100	$5¾	5⅜	5⅜	— 1/8
Pennant	500	59	59	59	— 1
Pennant r	12500	15	14	15	
P Dept S	200	475	475	475	— 5
Petrofina	127	$18½	18½	18½	+ 1/8
Petrol	800	410	410	410	
Peyto Oils	2400	$7½	7⅜	7½	
Phillips Cb	250	$8⅝	8⅝	8⅝	
Pine Point	276	$21⅜	21	21⅜	
Pitts B	165	$9¼	9¼	9¼	
Pitts C	3700	$9⅜	9⅜	9⅜	+ 1/8
Place G	3200	93	93	93	
Placer	1229	$21¼	21	21	— 1/8
Pominex	500	71	71	71	+ 2
Pop Shops	7250	$6⅜	6	6⅛	+ 1/8
Pow Corp A	1250	$16¼	16¼	16¼	— 1/8
Pow C 5	27	$12	7½	12	
Precamb	15300	280	270	280	+10
Pre Cable	342	$10⅞	10¾	10⅞	+ 1/8
Preston	700	$16½	16⅜	16⅜	— 1/8
Price Co	3424	$13⅜	13½	13⅜	— 1/8
Prov B Can	212	$14¾	14¾	14¾	
Q Brdcast	220	$15⅜	15⅜	15⅜	
Qasar Pet	250	$12	12	12	
Que Man	10200	29	29	29	— 6
Que Sturg	800	135	135	135	
Que Tel	14400	$22½	22½	22½	— 1/4
Radio IWC	250	$6¼	6¼	6¼	
Ram	3700	$13	13	13	
Ranger	3400	$31½	31	31½	+ 1/2
Rank Org	120	480	480	480	—10
Rayrock	6000	150	146	150	
Redpath A	2000	$16½	16½	16½	
Redstone	10000	56	56	56	+ 3
Reed Pap A	150	$8	8	8	
Reichhold	400	$9	9	9	
Reich wt	399	$5½	5½	5½	
Res Servic	900	270	270	270	+ 5
Revnu Prp	32977	116	111	116	+ 3
Rio Algom	1670	$32¼	32	32	+ 1/4
Roman	700	$26½	26¼	26¼	— 3/4
Ronyx Cor	1500	177	175	175	
Rothman	300	$27⅞	27⅞	27⅞	— 1/4
Rothm 2p	850	$19	18⅞	18⅞	+ 1/8
Royal Bnk	15965	$32½	32⅜	32⅜	— 1/8
Royal Tr A	1971	$18	17¾	17¾	— 1/4
Russel H	400	$10⅛	10⅛	10⅛	— 1/8
Scot Paper	100	$29	29	29	— 3/4
Scot York	3533	$5⅞	5¾	5⅞	+ 1/8
Seagram	8150	$25¾	25½	25½	— 1/4
Seaway M	250	465	465	465	
Seaway pr	300	$5⅝	5⅝	5⅝	
Selkirk A	100	$16	16	16	
Shaw Pipe	1400	$8⅝	8½	8½	— 1/8
Shell Can	2829	$13¾	13½	13⅝	— 1/8
Sherritt A	1869	$5⅝	5½	5½	
Siebens	25850	$29½	28¾	29½	+ 1
Sigma	300	$36⅛	36⅛	36½	+ 1/2
Silverwd A	400	$8⅞	8¾	8⅞	
Silverwd B	1100	$12¾	12¾	12¾	+ 1/2
Simpsons	23246	$5¼	5⅛	5¼	
Simpson S	2065	$7⅜	7⅜	7⅜	— 1/8
Skye Res	600	$7⅞	7¾	7¾	
Slater Stl	700	$9⅜	9⅜	9⅜	— 1/8
Sobey Stor	1225	$8½	8½	8½	
Sony Corp	400	$9⅛	9⅛	9⅛	
Southm A	300	$23⅞	23½	23½	— 1/2
Spar Aero	500	$7½	7⅜	7½	
Spar Aero p	100	$16½	16½	16½	— 1/2
Spooner	7100	43	41½	42	
St Br

MOST ACTIVE

WEDNESDAY

TORONTO

Stock	Sales	High	Low	Close	Ch'ge
Ashland O	132675	$27	25½	27	+3⅛
Simpsons	77550	$5⅜	5¼	5¼	
Magnetics	53800	155	146	154	+16
AltaGs TrA	50226	$14½	14	14¼	— ¼
Carling OK	36751	$5⅛	475	485	—27½
Mines and Oils					
Goldlund	71500	38	34	38	+1
Deldona G	43400	105	95	100	+5
Ego Mines	35000	470	450	455	—15
Precambr	34920	280	261	270	—10
Lacana M	30994	$7⅜	7⅛	7¼	
Asamera	137500	$17⅛	16½	16⅞	
Calvert Gs	129200	64	58	62	+4
Merland E	63600	$7⅛	6¼	6¼	— 1/8

BOX SCORE

	Wed.	Tues.
Issues traded	670	607
Advances	177	184
Declines	253	176
Unchanged	240	247

NEW YORK

Stock	Sales	Close	Ch'ge
Alleg Airl	314000	10½	+ ½
Rowan	313100	23¾	+ 1⅜
SearsRoeb	303400	22⅜	— ⅝
Webb DelE	290700	25	+ ½
Ramada In	282900	8½	+ ⅛
AmTT	248500	59⅛	— ½
Sterl Drug	239700	15⅝	+ ⅛
Texaco Inc	227200	23⅜	— ⅜
Squibb Corp	223900	33⅜	—1
Mobil	220200	60½	—1
K Mart	203500	24¼	— ⅛
PepsiCo	193400	28¾	— ⅜
Con Foods	191700	24⅝	— ½
BallyMfg	190700	40	+2⅞

BOX SCORE

	Wed.	Mon.
Issues traded	1880	1791
Advances	378	588
Declines	1118	729
Unchanged	374	474

VICTORIA HANGAR FOR SALE

Victoria International Airport

Designed for medium twin-executive aircraft — this 5-year-old Butler steel hangar is 50 x 60 feet, has 30 x 12 ft. door opening, luxury crew quarters, offices, work shops, etc. Full price $115,000.00. For further information call

PAUL HYATT
GORDON HULME LTD., Sidney, B.C.
P.O. Box 2008,
Sidney, B.C.
V8L 3S3

or call (604) 656-1154 **(604) 656-3150**

THE EXCLUSIVE
"BLUE RIBBON"
Financial Package
from VICTORIA PUBLIC SAVINGS

Unlimited no charge chequing
Special chequing account overdraft protection to $500 (subject to approval)
"Earns interest too!" NO MONTHLY CHARGE

VICTORIA PUBLIC SAVINGS Credit Union

Your education opens the door to a challenging career as

AN OFFICER IN THE CANADIAN FORCES.

For further information visit the Canadian Forces Recruiting Centre in Victoria at 614 Yates St., or phone 388-3547. Pilot Navigator Training through the Officer Candidate training plan for grade 12 "Academic" graduates.

ASK US ABOUT YOU — THE CANADIAN ARMED FORCES

OPTIONS

WEDNESDAY

Closing prices of all traded options. Sales unit is 100 shares. (Trans-Canada options combine Montreal and Toronto exchange option trading):

Options		Vol	Int	Last	Close
Abitibi	Nov $15	5	136	30	$12¾
Alcan	Feb $30	9	68	$3½	$2⅝
Alcan	Feb $32½	7	51	$2⅛	$2¾
Alcan	Aug $30	45	241	140	$2¾
Alcan	Aug $27½	2	68	$2⅛	$2¾
Alcan	Aug $32½	15	273	60	$2¾
Alcan	Nov $30	30	259	$2½	$2¾
Asama	Jan $15	10	357	$3⅞	$1⅞
Asama	Jan $12½	6	166	$5½	$1⅞
Asama	Jan $17½	22	51	$2½	$1⅞
Asama	Jul $10	4	94	$7	$1⅞
Asama	Jul $15	103	293	$2	$1⅞
Asama	Jul $12½	21	220	$4⅞	$1⅞
Asama	Oct $10	41	83	$7¼	$1⅞
Asama	Oct $15	136	811	$3½	$1⅞
Asama	Oct $12½	52	568	$5⅜	$1⅞
Asama	Oct $17½	176	284	$2½	$1⅞
Brscn A	Feb $15	1	91	$2⅛	$1⅝
Brscn A	Feb $17½	10	391	75	$1⅝
Brscn A	Aug $15	2	526	120	$1⅝
Brscn A	Aug $17½	121	200	15	$1⅝
Brscn A	Nov $15	15	352	150	$1⅝
Brscn A	Nov $17½	31	372	45	$1⅝
Bk Mtl	Feb $20	2	49	$3¾	$2⅜
Bk Mtl	Aug $17½	12	130	$4⅞	$2⅜
CP Ltd	Aug $17½	3	121	130	$18¼
Dom MJul	$70	5	10	$17½	$8¼
Dom MJul	$75	5	7	$12¾	$8¼
D Pete	Jan $65	6	65	$7¼	$62
D Pete	Jan $70	2	161	$5½	$62
D Pete	Jul $40	4	19	$21¼	$62
D Pete	Jul $50	1	33	$13¼	$62
D Pete	Jul $55	6	62	$7⅝	$62
D Pete	Jul $60	2	411	$3½	$62
D Pete	Jul $65	27	216	85	$62
D Pete	Jul $70	32	517	15	$62
D Pete	Oct $60	2	328	$7¾	$62
D Pete	Oct $65	10	214	$5¼	$62
D Pete	Oct $70	13	252	$3⅜	$62
Gulf C	Aug $25	10	12	133	$27¼
Ho OA	Jan $40	8	25	$4½	$40½
Ho OA	Jan $45	1	33	190	$40½
Ho OA	Oct $45	1	135	150	$40½
Husky	Jan $40	7	19	$4⅜	$37¾
Husky	Oct $25	1	44	$12⅝	$37¾
Husky	Oct $40	2	10	$2⅜	$37¾
IOil	AFeb $20	2	245	120	$18½
IOil	AFeb $17½	5	84	$2⅝	$18½
IOil	AAug $20	27	925	20	$18½
IOil	ANov $20	51	132	85	$18½
IOil	ANov $17½	17	195	52	$18½
IPipe	AFeb $15	33	52	65	$15⅛
MB Ltd	Nov $20	5	318	95	$18½
Moore	Aug $35	14	81	$2⅛	$37½
Mas F	Feb $15	5	34	65	$17⅞
Mas F	Nov $12½	3	278	115	$17⅞
INCO	AFeb $20	2	282	140	$17¾
INCO	AFeb $17½	5	78	$2¼	$17¾
INCO	AAug $20	44	570	40	$17¾
INCO	ANov $15	5	314	$3½	$17¾
INCO	ANov $20	1	393	95	$17¾
NorcnFeb	$15	5	288	52	$15
NorcnFeb	$17½	5	231	90	$15
NorcnAug	$15	201	093	70	$15
NorcnAug	$20	101	930	10	$15
NorcnAug	$17½	33	666	25	$15
NorcnNov	$15	17	881	145	$15
Noran A	Feb $25	4	47	$3¾	$25½
Noran A	Feb $27½	2	64	52	$25½
Noran A	Aug $20	1	1	56	$25½
Noran A	Aug $25	2	55	190	$25½
Noran A	Aug $22½	4	37	$3¾	$25½
Noran A	Aug $27½	5	111	70	$25½
Pac P	Aug $40	3	392	60	$35⅜
Pac P	Nov $35	1	88	$3½	$35⅜
Roy Bk	Jan $32½	5	23	$2½	$32½
Roy Bk	Oct $35	9	83	55	$32½
Roy Bk	Oct $32½	7	125	190	$32½
Shell C	Feb $15	2	229	90	$13¾
Shell C	Nov $15	2	344	55	$13¾
Stlco	ANov $25	1	275	135	$25
SegrmJan	$27½	1	50	150	$25¾
SegrmOct	$27½	1	102	110	$25¾

Total volume 1172.
Total open interest 42380.

Silver

WEDNESDAY

Closing basic price of 1,000-ounce certificates in the Victoria area, according to the Scotiabank, $5.24 U.S. bid per troy ounce and $5.27 asked. Previous day $5.28 and $5.30.

Royal Insurance Company of Canada

Jean Robitaille

Royal Insurance Company of Canada is pleased to announce the appointment of Mr. Jean Robitaille, F.I.I.C., as a Director.

An Executive Vice-President of the Companies, Mr. Robitaille has also been elected to the Boards of Directors of Rolns Holding Limited, The Western Assurance Company and the Quebec Assurance Company with effect from July 1, 1978.

MUTUAL FUNDS

WEDNESDAY

TORONTO (CP) — Recent prices of investment funds supplied by The Investment Funds Institute of Canada Wednesday. They are the net asset value per share or unit (NAVPS) last circulated by the fund in accordance with its pricing practice as contained in the prospectus of the fund. n—no sales charge, x—U.S. Fund, y—delayed NAVPS, xd—ex-dividend.

Institute Members			
AGF Group			
Amer Grwth	5.10		
yCdn Gs Egy	18.45		
Cdn Sec Gth	6.29		
Cdn Trusteed	4.62		
Corp Invest	6.15		
Corp Inv Stk	6.20		
Gwth Equity	9.27		
Japan	13.60		
nMoney Mkt	10.00		
Special	4.78		
All Canadian Grp			
Compound	6.73		
Dividend	7.17		
Northn Egy	4.31		
Revenue Gth	4.20		
4000	4.78		
Bolton Tremblay			
Cda Cumul	7.60		
Equity	5.88		
Internatnl	7.74		
yPld Resourc	5.08		
yTaurus	8.19		
Calvin Bullock Gr			
Acrofund	1.42		
Banner Fund	5.34		
CIF	4.54		
Cambridge Group			
Intl Energy	2.78		
Intl Growth	5.02		
Intl Income	3.80		
Nat Res Gth	4.41		
Universit	6.26		
Growth	7.77		
Ciag Inv Group			
vnCo-opera	10.51		
vnLdmk GF	10.84		
Confed Group			
Dolphin Eqty	5.19		
yDolphin Inc	5.14		
yCundill Value	5.18		
EatonBay Group			
Commwth	17.98		
Growth	10.97		
Income	4.54		
Internatnl	11.82		
Leverage	5.49		
Venture	5.43		
Viking	5.35		
Guaranty Trust Gr			
vnInv Equity	8.07		
vnInv Income	4.34		
vnMortgage	10.10		
Guardian Group			
Enterprise	.97		
GIS Comp	12.37		
GIS Income	3.39		
yGwth Fnd	11.71		
Nvorth Amer	4.65		
Mutual Acu	6.03		
Mutual Inc	4.96		
Sec Income	9.52		
World Equity	6.60		
Investors Group			
yDividend	7.03		
yGrowth	11.85		
yInternatnl	6.64		
yJapan	13.54		
yMortgage	5.01		
yMutual	5.39		
yProvidt Stk	5.31		
yRetiremnt	5.96		
Planned Invest Gr			
Cda Cumul	7.60		
yPld Resourc	5.08		
yTaurus	8.13		
Pret et Revenu Gr			
American	10.69		
Canadien	6.90		
yFonds H	4.99		
Retraite	7.28		
Principal Gr			
Collective	7.88		
Growth	5.20		
Venture	4.56		
Prudential Gr			
Growth	6.04		
Income	5.26		
Savings Invest Gr			
American	10.69		
Canadian	6.90		
yH Fund	4.99		
Retiremnt	7.28		
Scotiafund Gr			
Scotiafund	.95		
Scotiafd Mtg	1.01		
United Bond Share			
yRoyFund	6.76		
yRoyFund Inc	5.13		
Universal Group			
Equity	10.09		
Income	5.12		
Resource	5.17		
Non Members			
Assoc Inv	6.19		
yBeaubran	4.25		
CSA Mgmt Gr			
Goldfund	4.55		
Goldtrust	2.81		
Canagex Gr			
yBond	9.56		
Fund	10.83		
Internatnl	8.32		
yMortgage	10.26		
Capital Grth	11.84		
xChase	6.21		
ynComCp Mg	10.10		
Desjardins Gr			
yCanadian	8.15		
yHypotheq	4.38		
yInternatnl	8.76		
yObligatns	5.22		
yQuebec	4.10		
yPEP	2.15		
nvSpec	6.50		
Dixon Krog Gr			
yDixon, Krog	7.24		
yHeritage	2.26		
yVanguard	7.63		
Dreyfus Group			
Inc	12.17		
Internatnl	15.27		
yDomin Comp	8.30		
nExecutv Can	6.64		
nExecutv Intl	1.63		
xFid Trend	22.51		
nFst Cdn Mg	10.40		
Fiscon Fund	5.70		
nHarvard	8.58		
Industrial Gr			
Indust Amer	2.78		
Indust Div	5.67		
Indust Eq	8.36		
Indust Gth	5.38		
Indust Incm	10.74		
Indust Pens	29.42		
ynJones Hewrd	4.90		
Keystone Gr			
Cus K-2	5.17		
Cus S-I	17.01		
Cus S-4	4.65		
Polaris	3.41		
xLex Rsrch	14.35		
xManhatn	2.57		
yMaritime Eq	2.52		
Marlborough	6.08		
Natrusco	13.56		
yNA Tursl-BT	10.00		
NW Group			
yCanadian	4.98		
yEquity	8.70		
xOne Wm St	14.14		
xOppenhmr	5.83		
Pemberton Gr			
xdnPacific Dv	6.00		
nPacific Ret	5.13		
nPacific US	5.26		
PHN Group			
yBond	10.80		
yCanadian	9.64		
Fund	18.68		
yPooled	31.93		
nvRRSP	14.09		
PMP Managmnt			
nPension Mu	7.26		
nXanadu Fd	4.89		
nPutnam	10.43		
Sterling Group			
Equity	6.03		
yMortgage	5.11		
xTech	7.96		
Temple Gth	17.15		
Trans Canada Gr			
A	5.25		
C	10.86		
Special	4.28		
United Group			
yAccumula	3.93		
yAccumul R	4.35		
yAmerican	1.66		
yCont Mortg	5.19		
Horizon	2.74		
ySecurity	4.63		
yVenture	2.95		
yVenture Ret	4.48		
Western Grth	5.24		

Commodities

WEDNESDAY

Silver, New York (per 100 oz.)

	Open	High	Low	Close	Ch'ge.
Jul	527.50	527.50	523.50	524.90	—0.90
Sep	535.00	535.20	528.10	531.50	—1.50
Dec	546.20	546.50	540.50	543.00	—1.60

Copper, New York (per 100 lbs.)

Jul	59.60	59.70	59.20	59.30	+0.10
Sep	60.80	60.80	60.30	60.30	—
Dec	62.50	62.50	62.00	62.00	—

Lumber, Chicago (per 1,000 bf.)

Sep	198.80	199.00	197.10	198.00	—1.10
Nov	184.00	184.00	182.50	183.20	— .90
Jan	180.30	180.30	179.50	179.80	— .50

Plywood, Chicago (per 1,000 sq. ft.)

Jul	208.50	208.70	207.10	207.40	—.90
Sep	202.30	202.30	200.50	200.70	—1.40
Nov	194.50	194.50	193.30	193.60	—.70

Porkbellies, Chicago (per 100 lbs.)

Jul	53.10	53.60	52.40	52.95	—.10
Aug	52.00	52.00	50.90	51.25	—.25
Feb	53.00	54.35	52.90	53.90	+.30

Gold, Chicago (per oz.)

Sep	186.50	186.90	185.60	186.40	+ .30
Dec	190.90	191.20	190.00	190.60	+ .20
Mar	195.70	195.80	194.60	195.20	— —

Gold, Winnipeg (per oz.)

	Open	High	Low	Close	Tues.
Jly	184.20	184.60	184.00a	184.00a	184.00b
Oct	188.20	188.20	187.a	187.40	188.20b
Jan	192.30	192.30	191.70a	191.70a	192.40a

BONDS

TORONTO (CP) — Prices were unchanged to slightly higher in light trading on the Canadian bond market Wednesday. The short end of the market was generally unchanged. Mid- and long-term issues rose about one-eighth of a point. Provincials rose about an eighth and corporate issues were mostly unchanged. Day-to-day money was available at 8¾ per cent.

NEW YORK

WEDNESDAY

QUOTATIONS

Alcan	26½	Inland St	35¾
Alcoa	41	IBM	258
Ald Chem	35⅞	Int Harv	34¾
Al-Chim	33⅜	INCO	15⅞
Am Air	11½	Int Paper	38⅜
Am Brnd	49¾	ITT	30½
Am Bcast	46	Johns-Man	30⅜
Am Can	41⅝	Kaiser Al	30¾
Am El P	23¼	Kennecott	22½
Am Motor	5⅝	Kraftco	46½
Am Tel T	59⅛	LTV	6⅞
Ampex	13¼	Litton	20⅝
Asarco	13¾	Lockheed	20¾
Ashland	31⅜	McD Doug	32⅝
Atl Rich	49	McLean	17¼
Avco	24¼	Merck	54⅞
Avon	52⅞	Mer Lyn	17¾
Bell How	18½	Minn MM	54⅜
Bendix	37½	Mo Pac	50⅛
Beth St	22¼	Mobil	60½
Boeing	51⅞	Monsanto	50⅛
Boise Cas	25½	Motorola	46
Borden	28¾	NCR Corp	51¼
Borg-W	28¼	Natomas	40⅝
Bri My	35½	Newmont	17¼
Brunswk	14¾	Nort Sim	18⅜
Burl Ind	18	Owen Ill	20¾
Burl Nor	37⅛	Pac Gas	23¾
Burroughs	72	Pan Am	6⅛
Caterpilr	55	Pan El P	44¼
Col Bcast	51⅞	Peop G	34⅞
Celanese	41	Pepsico	28¾
Chase M	30¼	Phil El	17¼
Chessie	29⅞	Phil Morr	65¼
Chrysler	10⅜	Phil Pete	31¾
Cleve El	20⅜	Pit Bowes	23⅛
Coca-Cola	41½	Polaroid	36⅞
Col-Palm	20¼	Proc Gam	85¾
Comsat	39⅜	Pub Sv EG	22½
Con Frt	25⅞	RCA	26¼
Con Nat G	38¾	Repub St	22⅝
Cont-Data	30¾	Revlon	47
Con Ed	23⅛	Rockwell	31⅝
Cont Oil	25¼	Schlumberg	81⅞
Crown Ck	29⅝	Scott Pap	16⅝
Crown Zell	30¾	Sea Cstle	28⅝
Delta Air	45¼	Sears	22⅜
Disney W	40	Seatrain	11
Digital E	45⅞	Shell	31⅝
Dow Chem	24⅛	Singer	20⅛
du Pont	110¼	Sony	8¼
East Air	12¼	So Cal E	25⅞
East Kod	51½	South Pac	31⅛
El Paso	15⅞	Sperry	40¾
Exxon	43½	Stand Cal	38⅞
Fair Cam	28⅝	Sun Oil	40½
Firestone	13¾	Teledyne	97
Ford	45⅞	Telex	4⅞
Gam Sko	25	Texaco	23⅝
Gen Dyn	73	Tex Gulf	18
Gen El	50	TWA	19⅛
Gen Food	31⅝	Un Carb	37¼
Gen Mot	58⅛	Un Pac	43
G Tel El	28½	Un Brd	8⅞
Gen Tire	25	Un Oil	—
Ga Pac	25⅞	UAL Inc	29¾
Gillette	27⅝	U.S. Steel	25½
Goodyear	16⅞	West Air	10⅞
Greyhound	13⅛	Westghse	21
Gulf Oil	23	Weyerhsr	25
Hilton	39	Woolworth	18⅝
Homestake	35¼	Xerox	52
Honeywell	54½	Zenith	13⅜
Houston	30⅝		

EARNINGS

By THE CANADIAN PRESS

Argus Corp. Ltd., six months ended May 31: 1978, $4,853,000, 48.5 cents a share; 1977, $5,673,000, 58.1 cents.

Block Bros. Industries Ltd., three months ended April 30: 1978, $506,000, 11 cents a share; 1977, $1,393,000, 28 cents.

Bushnell Communications Ltd., nine months ended May 31: 1978, $1,503,302, 87.5 cents a share; 1977, $1,189,676, 69.2 cents.

Kaps Transport Ltd., year ended March 31: 1978, $841,000, loss, no share figures available; 1977, $2,030,000, loss.

Trans-Canada Resources Ltd., six months ended April 30: 1978, $275,542, four cents a share; 1977, $16,422, loss, no share figures.

Western Broadcasting Co. Ltd., nine months ended May 31: 1978, $4,002,292, $1.07 a share; 1977, $3,417,470, 91 cents.

Intermetco Ltd., six months ended April 30: 1978, $1,224,934, 82 cents a share; 1977, $1,159,477, 80 cents.

Koffler Stores Ltd., three months ended April 30: 1978, $1,737,986, 22.6 cents a share; 1977, $1,449,532, 18.7 cents.

FOR SALE
10% TAX SHELTER
ONE APARTMENT $980,000
ONE TOWNHOUSE $1,450,000
Both in Excellent Locations

REALSPAN PROPERTIES LTD
R. I. MURPHY
388-6454
7-5

FOR A QUOTE ON
"Marine Insurance"
(There's no risk in getting a quote)
PHONE:
Bayshore
EXCLUSIVELY INSURANCE, CONSULTANTS AND BROKERS
VANCOUVER — COURTENAY and VICTORIA
7-6

GRAIN

WEDNESDAY

WINNIPEG
(Quotations in metric tons.)

	Open	High	Low	Close	Tues.
Flax					
Jly	—	—	—	230.30	229.90
Oct	236.00	236.80	235.50	236.80	235.00
Nov	—	—	—	236.50	236.50
Rapeseed Vancouver					
Nov	268.00	268.40	267.30	268.10	267.30
Jan	266.00	267.10	265.60	266.60	265.60
Mar	263.20	264.10	263.00	263.60	263.00
Barley					
Jly	74.90	75.60	74.90	75.10	74.40
Oct	74.60	75.50	74.60	75.00	74.10
Dec	75.00	75.50	75.00	75.10	74.00
Oats					
Jly	73.00	73.20	72.90	72.90	72.10
Oct	72.90	73.10	73.00	73.00	72.00
Dec	72.70	72.90	72.70	73.00	71.90
Feed Wheat					
Jly	101.00	101.60	101.00	101.40	99.30
Oct	95.50	96.40	95.50	96.40	94.50
Dec	—	—	—	92.40	91.90
Rye					
Jly	103.50	103.50	103.00	103.00	100.90
Oct	101.30	103.00	101.30	102.90	100.80
Nov	—	—	—	102.00	98.90

CHICAGO

	Open	High	Low	Close	Ch'ge
Wheat					
Jul	3.19	3.27¼	3.18½	3.26¾	+.09¼
Sep	3.23	3.34	3.22	3.33½	+.13
Dec	3.28	3.37½	3.27½	3.37¼	+.11
Corn					
Jul	2.45	2.47¼	2.44¾	2.47	+.03
Sep	2.48	2.50¾	2.47¾	2.50½	+.03
Dec	2.52¼	2.53¾	2.50¼	2.53¾	+.02½
Oats					
Jul	1.24	1.27	1.24	1.26¾	+.03
Sep	1.31½	1.33½	1.31	1.33¼	+.02½
Dec	1.38¾	1.41	1.38½	1.41	+.03
Soybeans					
Jul	6.80	6.89	6.73½	6.88	+.18
Aug	6.65	6.74	6.62	6.73½	+.15
Sep	6.33	6.40	6.32	6.40	+.11½
Soybean Oil					
Jul	25.25	24.85	25.25		+.47
Aug	24.50	24.10	24.47		+.39
Sep	23.65	23.35	23.63		+.29
Soybean Meal					
Jul	174.10	172.00	174.10		+3.30
Aug	174.10	172.00	173.90		+3.10
Sep	173.20	171.00	172.90		+2.80

ALBERTA

Complete tabulation of Wednesday transactions. Quotations in cents unless marked $. Net change is from previous board-lot closing sale.

Stock	Sales	High	Low	Close	Net Ch'ge
Abacus	800	$5¼	5¼	5¼	— ¼
Acroll	3900	121	116	116	—12
Barons	2500	15	15	15	+1
Black Gold	1000	30	30	30	
Cal West	2000	95	90	95	+5
Cdn Obas	700	230	230	230	—5
Clearport	500	215	215	215	+15
Commercl	3000	59	59	59	—1
Concept	626	355	345	345	—20
Conventur	7300	$7	6½	6¾	+ ⅛
Flin Flon	4500	36	35	35	—5
Helgena	1400	135	130	135	
Kimtia	3500	140	122	135	—10
Larlat	4500	100	95	98	+3
NRG	11600	405	390	400	+10
N Gateway	200	205	205	205	—5
North Cont	5000	3½	3½	3½	— ½
Northrim	10850	115	110	110	+5
Oilex	400	230	230	230	—15
Omega	100	290	290	290	
Peregrene	2500	116	115	116	—4
Petro Mines	500	25	25	25	
Radial	5000	23	22	22	—1
Rio Alto	3500	325	320	320	+5
Savanna	5000	140	140	140	
Sparrow	2400	120	110	110	—15
Troy	6600	230	210	230	+20
Univ Uran	400	270	270	270	

ROCKLAND CONDOMINIUMS

with all the quality and taste this choice residential area demands.

2-BEDROOM from $44,500

WOODSTONE PLACE
1039 LINDEN
(Between Rockland and Fort)

OPEN DAILY 10 to 5
WE TAKE TRADES
JIM WEST
386-1255 or 595-4084 (Res)

ALL ★★ STAR REALTY LTD.
7-9

DIVIDENDS

By THE CANADIAN PRESS

Corporate dividends Tuesday, quarterly unless otherwise noted.

Fidelity Trust Co., 8.60 per cent pfd. series A 43 cents, Aug. 1, record July 14.

Shell Oil Co., 45 cents, U.S. funds, Aug. 15, record Aug. 7.

Koffler Stores Ltd., seven per cent pfd. 17.5 cents, Sept. 15, record Aug. 31.

Maclean-Hunter Ltd., class A 8.8 cents; class B 8.8 cents; both payable July 28, record July 10.

McDonalds Corp., nine cents, U.S. funds, Aug. 15, record July 25.

Pennington's Stores Ltd., 10 cents, Sept. 29, record Sept. 15.

United Canadian Shares Ltd., 14 cents, Aug. 1, record July 14.

FAIRFIELD
$44,900

Low, Low down payment and easy financing on this older, beautifully maintained home. 2 or 3 large bedrooms, basement, nice fireplace and secluded gardens enhance this investment property. **BONUS: LARGE APARTMENT ZONED LOT.** This new MLS will sell fast, so call now!

Give Me a Call!
Glenn Nicholls
598-5144
598-7689

MANN T.L. MANN & ASSOCIATES LTD.
7-6

NOW AVAILABLE TO VIEW
The Newport Beach

Overlooking Oak Bay and the Oak Bay Marina - one of Victoria's most exclusive locations.

Luxury apartment homes, built with all the extra design features and meticulous craftsmanship that typify all of Park Pacific's many fine projects. Priced from $110,000.

Look for the classic blue canopy at 1375 Newport Avenue.

For appointment to view, please call 598-4224 (between 12:00 and 8:00 p.m.) or 383-4124

The Newport Beach

Another quality development from Park Pacific.

7 1/4 Percent Savings

inches: could've been the length of Cyrano's nose.

feet: would be a creditable high jump.

size: might've been Cinderella's glass shoe size.

interest: is an outstanding savings interest rate. *(paid semi-annually)*

Noses and shoes are an uncommon combination in a savings ad.

In fact, it isn't very often that you see both an attractive rate of high interest and liquidity these days.

Come on in (before the carriage turns back into a pumpkin) and open an account. We'll help you get a jump on savings interest.

City Trust
■ 724

This Divorce Comes from Love

DALLAS — A 78-year-old man is reluctantly divorcing his sick wife after 45 years — so that she can continue to receive nursing home care.

C. W. King says he has been told by Medicaid officials that money he saved for burial expenses for himself and his wife **Ruth** exceeds the limit on assets and that Mrs. King's benefits may be discontinued.

Herb King, one of the couple's three children, said his mother is totally incapacitated with Huntington's Chorea, which deterioriates both the mind and body. Her entire social security cheque goes to the nursing home each month to pay her expenses and Medicaid pays the balance of about 60 per cent, King said.

About two months ago, he said, Medicaid sent a form to his father asking his financial status and noted that the maximum assets a couple is allowed is $2,250.

"He has $2,715 that he has scrimped to save for their burial," King said. "That's about $300 more than he's allowed. So they threatened to cut off his Medicaid.

He said his father will not talk about the situation because he is "scared to death."

It was this fear, he said, which caused his father to see a lawyer who advised him the best solution would be to divorce his wife.

That way, Mrs. King would have no assets in her name and her Medicaid would continue to pay for the nursing home.

The only other option would be for his father to sign over all his savings to someone else, which "he doesn't want to do."

Nude Photos Murder Clue?

LOS ANGELES — Actor **Bob Crane**, bludgeoned to death in a still-unsolved slaying in Arizona last week, was buried Wednesday.

Scottsdale police were investigating several leads, including a collection of photos of nude men and women found in the apartment where he was staying.

Among mourners were cast members of his long-running Hogan's Heroes.

Hiroshima Man Dies

HOUSTON — The man who spotted targets for the U.S. plane that dropped the atomic bomb on Hiroshima in August 1945 has died of cancer. **Claude Eatherly** was a 24-year-old U.S. Air Force pilot who picked out Hiroshima through a hole in the clouds that Aug. 6 and radioed the Enola Gay to bomb the city.

Entertainment Guide

BUTCHART GARDENS — Gorgeous blooms, magnificently displayed . . . 35 acres of incredible beauty . . . Romantic after-dark illumination . . . Ross Fountains in their majestic "Ballet To The Stars" . . . Smashing stage reviews . . . Musical Fireworks . . . Special entertainment for children . . . 6 different gardens: fabulous Sunken Garden, stately Italian, quaint Japanese, English Rose, Lake Garden and great Stage Show Garden . . . plus Begonia Bower, Show Greenhouse, fascinating Seed and Gift Shop and the Dolphin Fountain.

HERE'S A GREAT THRIFTY IDEA! — Come early, see the gardens in daylight, then again after dark. Your one admission covers everything listed above.

BUTCHART GARDENS SMASHING STAGE ENTERTAINMENT — Presented in the midst of unbelievable beauty, it's the highlight of Victoria's summer entertainment season.

MON. THROUGH FRI., 8:45 P.M. — "JUST FOR FUN '78". Live musical stage show, presented by the Garden's own talented company of singers, dancers, musicians in a beautifully costumed, laugh-filled musical revue. Don't miss it! Also the "BUTCHART GARDENERS" 6 to 8 p.m.

SATURDAYS — Musical Fireworks, after dark. Superb pyrotechnics from France, breathtakingly synchronized with music . . . "The Butchart Gardeners" 6 to 8 p.m., a fun show for children and adults . . . Magic Show 8:15 p.m.

SUNDAYS — Grace Tuckey Puppets 3:30 and 4:30 p.m. . . . "The Butchart Gardeners" 6 to 8 p.m. . . . Magic Show 8:15 p.m. . . . Walt Disney Cartoons at dusk.

BUTCHART GARDENS RESTAURANT SERVICES — The Butchart Dining Room 10 a.m. to 7:30 p.m. . . . Greenhouse Restaurant 10 a.m. to 10 p.m. . . . Coffee Bar always open.

BUTCHART GARDENS ROMANTIC NIGHT LIGHTING — A thousand hidden lights create a fairyland, softly scented by the flowers. Indescribably beautiful! Featuring the SUNKEN GARDENS and the ROSS FOUNTAINS IN THEIR MAJESTIC "BALLET TO THE STARS".

BUTCHART GARDENS NOW OPEN 9 A.M. TO 11 P.M. — Most gracious and appreciated way to entertain your friends.

BUTCHART GARDENS — Sparkling beautiful in Spring . . . Exciting in Summer . . . Gloriously colourful in Autumn . . . Interesting in Winter . . . Enjoy them year round!

STRATHCONA HOTEL — British Columbia's largest night-life centre. 919 Douglas St. 383-7137. PRESENTS . . .

THE OLD FORGE CABARET — For your dancing pleasure, 6 nights a week — Live music featuring "THE BROTHERS FORBES & FRIENDS." Reservations until 9:30 p.m., 383-7137.

THE CUCKOO'S NEST LOUNGE — Full kitchen facilities serving outstanding lunches and dinners. Featuring a unique 1952 MG-TG Roadster salad and soup car. Dinner reservations 383-7137. Discotheque every night 10 p.m. to 2 a.m. except Sunday. Enjoy the funky antique atmosphere.

THE STING LOUNGE — Buffet luncheon and salad bar weekdays. Prohibition Days atmosphere featuring Victoria's busiest discotheque 6 nights a week.

BIG BAD JOHN'S — Victoria's most famous lounge — Crazy Hillbilly atmosphere and Country and Western music.

THE RED LION INN — 3366 Douglas Street, 385-3366, Landmark of hospitality featuring:

THE RED LION — TOWER LOUNGE — Live entertainment nightly. Monday to Saturday featuring: Talented Bill Zaalberg, guitarist, vocalist, trumpet player.

THE RED LION — LION'S DEN DINING ROOM — Monday to Thursday, 6-10 p.m., Friday and Saturday, 5-11 p.m. Closed Sunday.

THE RED LION — WINE CELLAR — Now fully licensed, open Mon. to Sat. 12 noon 'til midnight, Buffet Luncheon Daily 12 noon to 2 p.m. A relaxing spot, overlooking the pool, backgammon table. Closed Sunday.

ENJOY THE RED LION'S OTHER FACILITIES — Coffee Shop open Monday to Saturday 'til 10 p.m, Sunday 'til 8 p.m.; and, for Hotel guests, a sauna and swirlpool.

KINGS HOTEL (recently renovated) — Hot lunches from Kings Kitchen 11 a.m. to 7 p.m. Entertainment — Jam Session 7-9 with Bunk and Addy (piano and trumpet). King of Clubs Disco nightly 9 to 1. Free dance instruction and demonstration every Tuesday 8 to 10 p.m.

ROYAL OLYMPIC HOTEL — 642 Johnson St., 388-5513. A great new hotel downtown invites you to:

OLY'S DISCO LOUNGE — Victoria's newest Dynamite FUN SPOT. Open Mon. to Sat. with Dancing from 8:30 to 2 a.m., featuring today's top Disco Sounds. Enjoy Oly's fabulous Hot Buffet Lunch served daily noon to 2:30 for only $2.50. GET DOWN TO OLY'S!

GATSBY'S RESTAURANT — Excellent cuisine at reasonable prices, includes Salad Bar, Hot Bread Loaf, Baked Potato and Garden Vegetable. Gatsby's wonderful Weekly Buffet served Sunday from 4 p.m. only $7.95. Children under 12 half price. Open daily and evenings 7 days a week. For reservations phone 383-5513.

ROYAL OLYMPIC PUB — Friendly relaxed atmosphere. Live entertainers Mon.-Tues.-Wed. from 8:30 to 12:30 featuring RICK Wadds. Excellent food too! Try it — You'll Like It!

SALMON — SALMON — SALMON — 3 miles from town. Experienced guides; large boats; Free tackle and coffee. 598-3366 and 592-4164.

FORTY THIEVES DISCOTHEQUE — CENTURY INN . . . welcome to the Forty Thieves Discotheque — officially rated Vancouver Island's No. 1 Disco. Victoria's only total dance experience in an uptown Cabaret Atmosphere. The only Disco with 3 different rooms and free attendant parking. 8:30 p.m.-2:00 a.m. daily. AND FOR A DIFFERENT TASTE EXPERIENCE, sizzle your tastebuds in our Oasis Dining Lounge, open daily for Breakfast, Lunch and Dinner. It's all happening at the Century Inn 603 Pandora Avenue at Government Street on Centennial Square.

people

Van Houten escorted from court

MANSON GIRL FOUND GUILTY

LOS ANGELES — **Leslie Van Houten**, a former homecoming princess who became a murderer for **Charles Manson**, was sent back to prison Wednesday after being convicted for a second time on murder-conspiracy charges in the 1969 Tate-LaBianca killings.

A jury of six women and six men, although admitting sympathy for her, rejected Miss Van Houten's claim of diminished mental capacity and convicted her after a four-month trial and 34 hours of deliberation during nine days.

"She was upset, of course; extremely upset," said her lawyer, **Maxwell Keith**. "But she was brave as usual."

Moments earlier, Miss Van Houten, 28, sat frozen with shock as the jury announced its decision at her third trial in nine years.

In a hushed courtroom, three verdicts were read: guilty of first-degree murder in the slaying of Leno LaBianca; guilty of first-degree murder in the death of Rosemary LaBianca; guilty of conspiracy in the killings of actress Sharon Tate and four others.

In California, first-degree murder carries a mandatory life sentence with eligibility for parole after seven years. Miss Van Houten has already served eight years in prison.

CHINA VISIT FOR DIEF

PEKING — Former Canadian prime minister **John Diefenbaker** is planning on making a major trek to the Peoples Republic of China next autumn — providing a federal general election isn't called.

It was learned Wednesday that Diefenbaker has been formally invited by the Chinese government to visit this country as an honored guest and that he has accepted with the proviso that an election may mean postponement.

Join us tonight for dinner and enter THE KEG'S Silver Wing 18/35 Great Hawaiian Summer Sizzler!

THE KEG STEAK AND SEAFOOD — 140 CFUN

silver wing CLUB 18/35 HAWAII

$15,000 in Travel Prizes!
Five trips for two to Hawaii
Hundreds of Travel Coupons

CONTEST ENDS JULY 22, 1978

At any of these participating restaurants
Prizes not transferable or redeemable for cash

ABBOTSFORD, 2630 Bourquin West ☐ GRANVILLE ISLAND, Granville Island, Vancouver ☐ LANGLEY, 9050–200th Street NANAIMO, 350 Robson Street ☐ NEW WESTMINSTER, 800 Columbia Street ☐ NORTH VANCOUVER, 107 West Esplanade ☐ PRIME RIB, Foot of Cardero Street ☐ RICHMOND, 8331 River Road VICTORIA, 500 Fort Street ☐ KEG AT THE MOUNTAIN, Whistler.

CONTEST RULES AVAILABLE ON REQUEST. silver wing CLUB 18/35 HAWAII THE KEG WINNERS ANNOUNCED ON 140CFUN TRIPS MUST BE TAKEN BY DECEMBER 3, 1978.

make a date to go dining and dancing at

HILLSIDE INN

Enjoy the relaxing atmosphere of our beautifully decorated dining lounge . . .

FULL COURSE DINNERS, FOR EXAMPLE:

Schnitzel, Veal, Chicken or Oysters at 6.95

Steaks, Ribs, Prawns, Shish-Kebob at 7.95

Each accompanied by your selections from our truly superior salad bar

LISTEN TO THE CONTINENTAL MUSIC OF

LEO & JENNY

8 'til 10 Thurs., Fri. and Sat.

Open Monday to Saturday, 11 a.m. to 10 p.m.
RESERVATIONS: 595-2552
Enquire about parties, small weddings, meetings, etc.
American Express, Chargex and MasterCharge
Hillside SHOPPING CENTRE 6-29

Sherwood Park Inn's BUFFET FEAST is the best in town — a gourmet dining experience

JOIN US FRIDAY AND SATURDAY EVENINGS
5 P.M. TO 10 P.M. BRING YOUR APPETITE

roast beef and seafood

and many other delicacies
Enjoy it all for only 9.95

CHILDREN UNDER 12 4.95 each

RESERVATIONS RECOMMENDED 386-1422

123 GORGE ROAD EAST · PHONE 386-1422 5-18

DANCE TO THE STYLINGS OF THE DON BROWN SHOW IN

The Thatch CABARET

FRIDAY and SATURDAY
OPEN 9 p.m. to 2 a.m.
THE ROYAL OAK INN
4680 Elk Lake Drive
658-5231

STARDUST
860 YATES
385-1031

FRIDAY and SATURDAY
PLUS DISCO
$2.50 Cover Charge
THE NEW FRIENDS

3-3

SOFA AND CHAIR BEDS
POLY
FURNITURE—LIGHT, COMFORTABLE
EASY TO MOVE — 517 YATES
CUSHION SALE $1.00 to $5.00

The Big Eye

FRIDAY AND SATURDAY
IN THE BIG EYE DINING LOUNGE

Friday and Saturday nights only — on presentation of this advertisement (clip out) — we provide

2 Prime Rib Dinners for 11.95

INCLUDES French Onion Soup au Gratin, Salad, Specially Aged Prime Rib of Beef Au Jus, Yorkshire Pudding, Baked Potato, Beverage.

By reservation only 7 to 9 p.m.
Enjoy the cabaret after dining if you wish

CLIP AND SAVE CLIP AND SAVE

INGRAHAM HOTEL 2915 DOUGLAS ST. 385-6731

7-6

FRIDAY NITE at The INN

RESERVATIONS PLEASE 384-7151

Thank you, Dann Koller. What a super San Francisco treat.

Tiger Prawns and Prime Ribs of Beef.
Served with soup or salad, fresh in-season vegetables, rice or baked potato with all the trimmings and (of course) hot drawn butter.

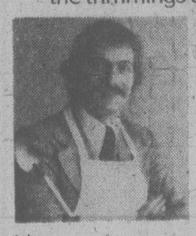

Only $8.95

Oh, Danny boy you're a fantastic innkeeper. You've brought Victoria another gourmet treat straight from Fisherman's Wharf in San Francisco. What a dish, what a price. It's enough to make the competition eat their hats.

270 GOVERNMENT STREET 384-7151

THE JAMES BAY INN
A Seal of Hospitality

Smokers May Cause Angina in Others

BOSTON (AP) — A U.S. research team says heart disease sufferers who sit near cigarette smokers are more susceptible to the sometimes crippling chest pain called angina.

The findings give new ammunition to opponents of cigarette smoking who want to ban or at least segregate smoking in lobbies, restaurants and other public places.

"Since there are millions of people who have angina who are adversely affected by smoking, it is a definite health hazard," Dr. Wilbert Aronow, who directed the study, said in an interview.

The study found that men with heart trouble could not exercise as long as normal after they sat in a room with cigarette smokers. Some of them also had premature ventricular heart beats, a disorder associated with fatal heart attacks.

The results, gathered at the U.S. Veterans Administration hospital in Long Beach, Calif., were published in the latest issue of the New England Journal of Medicine.

Aronow tested 10 men who had suffered in the past from angina. He measured the effects on their bodies of sitting in 11-by-12-foot rooms for two hours with three people who each smoked five cigarettes.

Ordinarily, the men could exercise for four minutes before chest pains set in. But after breathing in the smoke-filled room, their average exercise limit fell to 2½ minutes.

And because of the smoke, their heart rates increased, their blood pressures rose and three of them had irregular heart beats.

Aronow said that breathing other people's cigarette smoke, or "passive smoking," is not as bad as smoking directly. "An active smoker is a worst risk, but nevertheless, a passive smoker is still at significant risk," he said.

Aronow said the carbon monoxide in cigarette smoke cuts down the amount of oxygen in the blood. But at the same time, the nicotine in the smoke increases the heart's demand for oxygen.

The situation is aggravated in angina patients. The vessels of their hearts can supply less oxygen than normal because they have been damaged by disease.

The symptoms of angina vary from a vague ache to a crippling, crushing pain. It is usually triggered by physical activity.

Earlier studies have linked cigarette smoking with heart attacks, cancer, respiratory ills and other diseases.

Brentwood Inn
7172 Brentwood Drive
Brentwood Bay
Vancouver Island
NEXT TO MILL BAY FERRY
JULY SPECIAL
SALAD BAR
OVEN BAKED SCONE BREAD
16-OZ. RACK OF LAMB
PROVENC'ALE WITH MINT SAUCE
FRESH VEGETABLE
POTATO
FRESH FRUIT AU KIRSCH
COFFEE
$10.95 Per Person
JOHN MACKENZIE
IS PLAYING FOR YOUR ENJOYMENT
Res. 652-2413, OPEN 7 DAYS A WEEK
SUNDAY BRUNCH 11:30-2:30
7-5x

BIG WEDNESDAY
MATURE
JAN-MICHAEL VINCENT
WILLIAM KATT GARY BUSEY
2nd Week!
Shows at 7:15 & 9:30 Nightly
Air Conditioned
Landmark Cinemas
TOWNE
382-6022 808 Douglas In Nootka Court
7-4

MOONWALK
10 to 10
Funtik City
EVERY DAY
7-6
VANALMAN and HIGHWAY 17

July 30
Royal Theatre
the BUDDY RICH Band
prod. of Prestige Ent.
Tickets on sale now at Arena and Hillside

FAMOUS PLAYERS THEATRES
STILL MORE BAD NEWS
THE BAD NEWS BEARS ARE BACK IN THEIR ALL NEW FILM COMEDY
IT'S FOR EVERYONE!
STARRING TONY CURTIS
Weeknights at 7:00 and 9:00 p.m.
CAPITOL 805 Yates 384 6811
WARNING: Occasional coarse language. (B.C. Director)
GENERAL

LIVE ON STAGE
26th YEAR Jerry Gosley's Famous SMILE SHOW
British Music Hall
EMPRESS HOTEL
Tuesdays to Saturdays, 8:30 p.m.
July 4 to September 8
Saturday Matinees, 2 p.m.
RESERVATIONS
Empress Lobby
383-3337
ON SALE NOW

QUONLEY'S GROCERY STORE
NOW OPEN...
• Groceries
• Produce
• Flowers
• Coffee Bar
OPEN 24 HOURS
GOVT. at FISGARD
Watch for our Grand Opening
7, 6, 5

OPENS JULY 13!
The Belfry Theatre presents
DAMES AT SEA
Tickets $5.50 ($4.50 St. & OAP)
"A little gem of a musical." —Clive Barnes, N.Y. Times
Tickets On Sale at the Belfry, McPherson Box Office and Hillside Ticket Centre
Reservations 385-6815
THROUGH SEPTEMBER 2:
TUES.-FRI. 8:30 p.m., SAT. 7 & 10 p.m.
SUNDAY 2 p.m. and 8:30 p.m.
PREVIEW JULY 12 at 8:30 p.m. ($2.50)
THE BELFRY
1291 Gladstone at Fernwood

Who dunnit?
Neil Simon's
"THE CHEAP DETECTIVE"
Peter Falk Ann Margret
Dom Deluise Louise Fletcher
Phil Silvers Madeline Kahn
MATURE
Haida
808 YATES STREET 383-4270
MATINEES FRI., SAT., SUN., 1:30, 3:20, 5:20
NIGHTLY 7:20, 9:20

PHOENIX SUMMER THEATRE
SEVENTH EXCITING SEASON
TONIGHT AT 8 P.M.
DEAR BRUTUS
... a delightful comedy!
Friday—FITTING FOR LADIES
TICKETS: $3-$2. 477-4821
CHILDREN'S MATINEE SATURDAY AT 2 P.M.
ANDROCLES AND THE LION
... family fun for all ages!
TICKETS AT THE DOOR
Children $1. Adults $2.

Scorpio Productions presents
ZON
with special guest:
"STREETHEART"
VICTORIA CURLING RINK
Saturday, July 15
8:00 p.m.
Advance tickets $4.50, $5.50 at the door. Available at Hillside Box Office, Richard's Records and UVic Student Union Building.
7-6x

BACK BY POPULAR DEMAND
HAVE A CLOSE ENCOUNTER OF THE BEST KIND WITH VERSATILE GUITARIST, VOCALIST
BILL ZAALBERG
NIGHTLY 'til SAT., JULY 8th
IN THE BEAUTIFUL
TOWER LOUNGE
THE RED LION MOTOR INN
3366 Douglas Street, 385-3366
6-22

You'll see THE SEXIEST, CURVIEST GIRLS who were ever caught in the nude...
JOKES MY FOLKS NEVER TOLD ME
WARNING: A sex comedy. (B.C. Director)
MATINEES FRI., SAT., SUN., 1:30, 3:15, 5:05
NIGHTLY 6:55, 9:00
odeon 1
780 YATES STREET 383-0513

His name is Mowgli and he was raised by wolves.
WALT DISNEY'S THE JUNGLE BOOK
TECHNICOLOR®
© 1978 Walt Disney Productions
AND "THE SIGN OF ZORRO"
Mon. to Fri.
Matinee at 2:00 p.m.
Nightly at 7:00 and 9:00 p.m.
ROYAL 805 Broughton 383 9711

at the McPHERSON PLAYHOUSE
Gov't. at Pandora
Victoria — 386-6121
Musicals for the whole family
GILBERT & SULLIVAN
★ HMS PINAFORE and PRINCESS IDA
★ PIRATES OF PENZANCE and PATIENCE
Shows alternate — Wed. through Sat., July 5 through Aug. 12 - 8 p.m.
RESERVED SEATS ON SALE NOW
$6. $5 Adult $4/OAP/Student

They were searching for a star called Earth, but first they had to win a great war.
TWO YEARS IN THE MAKING... AT A COST OF $14,000,000
BattlestaR GALACTICA
'BATTLESTAR GALACTICA' A GLEN LARSON Production
Starring RICHARD HATCH · DIRK BENEDICT and LORNE GREENE as Adama
Written by GLEN A. LARSON · Directed by RICHARD A. COLLA
Produced by JOHN DYKSTRA and LESLIE STEVENS · Executive Producer GLEN A. LARSON
A UNIVERSAL PICTURE TECHNICOLOR® NOW A TOTEM BOOK ©1978 UNIVERSAL CITY STUDIOS, INC. ALL RIGHTS RESERVED.
MATINEES FRI., SAT., SUN. 1:45, 4:20
odeon 1 780 YATES STREET 383-0513
NIGHTLY 6:50, 9:20
STARTS FRIDAY!

Just when you thought it was safe to go back in the water...
JAWS 2
ROY SCHEIDER
MATINEES FRI., SAT. 1:00, 3:00, 5:00
MATINEES SUNDAY 3:00, 5:00
NIGHTLY 7:10, 9:15
WARNING: Some frightening scenes. (B.C. Director)
MATURE
A UNIVERSAL PICTURE
TECHNICOLOR® PANAVISION®
...MAY BE TOO INTENSE FOR YOUNGER CHILDREN
odeon 2
780 YATES STREET 383-0513

Jon Voight
BEST ACTOR Cannes Film Festival '78
Jane Fonda
"Coming Home"
Nightly at 7:00 and 9:05
OAK BAY 2184 Oak Bay 598-2213
WARNING: Occasional sex and coarse language. (B.C. Director)

The hilarious best of the "Carry On Gang"
"THAT'S CARRY ON"
WARNING: Frequent coarse language; some nudity and suggestive dialogue. (B.C. Director)
PLUS "RABBIT TEST"
MATURE
WARNING: Some suggestive dialogue; possibly offensive on religious grounds. (B.C. Director)
ENDS THURSDAY
COUNTING HOUSE 1
BROAD AT BROUGHTON 383-3434
NIGHTLY
RABBIT TEST AT 7:30
CARRY ON AT 9:15

GREASE™ is the word
A ROBERT STIGWOOD/ALLAN CARR PRODUCTION
JOHN TRAVOLTA OLIVIA NEWTON-JOHN
and STOCKARD CHANNING as Rizzo
JOAN BLONDELL, EDD BYRNES, SID CAESAR
Coronet: Weekday matinee at 2:00 p.m.
Nightly at 7:00 and 9:00 p.m.
CORONET 836 Yates 383 6414
Tillicum: Gates 8:30
Show at Dusk
ADDED ATTRACTION: DRIVE-IN ONLY—"AMERICAN HOT WAX"
MATURE
TILLICUM DRIVE-IN Burnside at Tillicum 382 7531

BOROWCZYK'S LA BÊTE IS THE KING KONG OF EROTICISM
- LE FIGARO
"LA BETE" (THE BEAST)
WARNING: Sex and suggested bestiality. (B.C. Director)
English Subtitles
NIGHTLY 7:00, 9:00
ENDS THURSDAY
COUNTING HOUSE 2
BROAD AT BROUGHTON 383-3434
7-4

OPENS JULY 13!
THE BELFRY PRESENTS
DAMES AT SEA
A New 30's Musical
"A little gem of a musical!" New York Times
Tues.-Fr., 8:30 p.m., Sat., 7 and 10 p.m. Sun., 2 and 8:30 p.m.
Tickets $5.50 ($4.50 St. and O.A.P.)
Now on sale at McPherson Box Office, Hillside Ticket Centre and the Belfry
Reservations 385-6815
at the
Belfry Theatre
1291 Gladstone at Fernwood

The Winkle Pickers
A CHILDREN'S MUSICAL LIVE! ON STAGE!
DAILY — 2 P.M.
(Except Tues. and Sun.)
JULY 12-AUG. 12
$2 General Admission at door
INF/BL. BOOKINGS
386-6121
Operated by McPherson Playhouse Foundation — a non-profit society dedicated to the arts.

IT'S THE WORLD'S GREATEST GAME (AND IT SURE AIN'T FOOTBALL.)
PLUS
DAVID MERRICK presents A MICHAEL SYPCHUS film
starring BURT REYNOLDS · KRIS KRISTOFFERSON
JILL CLAYBURGH
"SEMI-TOUGH" MATURE

It's the BIGGEST. It's the BEST. It's BOND. And B-E-Y-O-N-D.
ALBERT R. BROCCOLI presents
ROGER MOORE as IAN FLEMING'S JAMES BOND 007
in
"THE SPY WHO LOVED ME"
starring BARBARA BACH and CURT JURGENS as "Stromberg"
WARNING: Occasional nudity, frequent coarse language. (B.C. Director)
QUADRA TOMORROW
— ENDS TONIGHT —
The Other Side of the Mountain (Pt. 2) .... 7:00 p.m.
Heroes ..... 9:00 p.m.
7-6 QUADRA AT HILLSIDE, 382-3370

Ranjit Gets His; Ron Has Lead; Norm on Move

NORM BAKER
. . . enjoys a big night

By BILL WALKER
Times Staff

Veteran Ranjit Dillon of the Shamrocks took only 20 seconds to reach a couple of milestones in the Western Lacrosse Association;

The Shamrocks took a little longer, but not much, to dispose of Vancouver Burrards 24-8;

Ron MacNeil of the 'Rocks is the new WLA scoring leader;

Norm Baker made a bigmove on the point leaders;

And Dennis Somner broke loose.

All that as the Shamrocks took their fourth straight decision from the Mann Cup champions and moved five points ahead of the field in a penalty-filled game at Memorial Arena Wednesday night.

Dillon got his glory when he assisted on Charn Dhillon's goal on the first offensive play of the game. That assist gave him 700 lifetime assists and 1,100 points in his 13-year career.

Later, Dillon scored four goals and had three more assists for an eight-point evening. That moved him into a tie with former Shamrock star, Whitey Severson, with 1,107 points, sixth on the all-time point list, and only six points behind retired Mike Gates. It also tied the all-time club record.

Only two players have more assists. They are the former New Westminster star, Paul Parnell, who has 880, and Wayne Goss, who is still playing for the Salmonbellies, and has 808.

The Shamrocks blew the game open early against the defending league champions.

Scoring four power-play goals, they led 8-1 after the first period and 16-4 after two.

MacNeil took advantage of the occasion to get two goals and three assists for five points and now leads Brian Evans of Nanaimo Timbermen, 99 to 96, in the point derby.

Norm Baker also had a strong game for the 'Rocks. He led all point-makers with four goals and seven assists and is only three points behind Kevin Alexander of Nanaimo Timbermen. Baker has 26 goals and 65 assists for 91 points.

Somner, who took the longest time to get untracked this season, contributed his first hat trick, while Rick Baker ran his goal output to 25 and his career total to 100, also with three.

Other scorers were Dhillon with two, and Gerry Cadwallader, Jerry McKenna, Larry Bell, Gord Lyons, Dan Green and Chris Hall with singles.

Ron Pinder scored four goals for Burrards, three coming in the final period.

Bill Rawson, Rico Bellusci, Terry Bingley and Dale MacKenzie scored the others.

The Rocks drew 56 of the 101 penalty minutes, while Ward Sanderson of the visitors led everybody with 17.

Shamrocks outshot Burrards, 59-48, with Larry Smeltzer going the distance for the 'Rocks in goal and Brad Berrow and rookie Leo Pearolini, just 16, dividing the duties for Burrards.

Coach Ross McDonald of Burrards suggested that one reason for the Shamrocks' rout can be explained by the toughness of the league race this year.

He pointed to the parallel that last week the Shamrocks, in winning, had a tough game against Burrards on the Tuesday night in Vancouver before getting blown out by the Salmonbellies the following night in Victoria. This week Burrards had a rugged test against Coquitlam on Tuesday and just didn't have the legs to keep up with the Irish Wednesday.

Shamrocks next meet Nanaimo Timbermen at Nanaimo, Saturday.

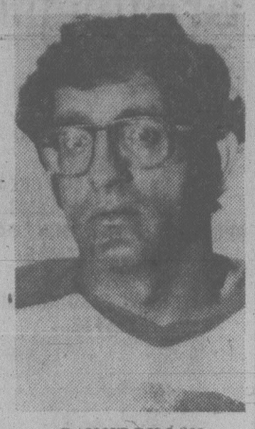

RANJIT DILLON
. . . joins select company

Jimmy Gains Final

LONDON (Reuter) — Second-seed Jimmy Connors of the United States bludgeoned his way into his fourth Wimbledon Men's tennis final in five years here today with a 9-7, 6-2, 6-1 semi-final victory over fellow American Vitas Gerulaitis.

Connors, champion in 1974 but losing finalist in 1975 and 1977, took two hours to tame third-seed Gerulaitis, who wilted against a rampaging opponent.

This was Connors at his best. He served magnificently—one double fault in the second set was his only lapse—and he struck a stream of volleys with murderous finality.

For a period in the first set it seemed Gerulaitis might make a fight of it. But with Connors making only a handful of errors, his game became increasingly ragged. In the end Gerulaitis was a dejected and dispirited loser.

In the second men's singles semi-final, defending champion Bjorn Borg of Sweden held a 5-3 lead in the first set over unseeded Tom Okker of the Netherlands when rain stopped play.

If Okker can upset top-seeded Borg today, he will be the first unseeded player to reach the final since Wimbledon went open in 1968.

The women's semi-finals Wednesday went according to seedings, but had their share of drama with No. 1 Chris Evert of the United States and No. 2 Martina Navratilova, the self-exiled Czechoslovak, winning through.

Evert, chasing her third title, dethroned 1977 champion Virginia Wade of Britain 8-6, 6-2 on one of the coldest days players and spectators could remember.

Navratilova, however, appeared in danger of losing until Australian Evonne Cawley, the 1971 title holder, hurt a leg as she went into a 4-3 lead in the third set.

Cawley turned sharply to hit a ball wide on her forehand, scrambled out in pain and dropped to her knees behind the baseline as her shot floated over Navratilova's head for a winner.

Navratilova asked in vain for the point to be replayed, telling the umpire she had stopped when she heard Cawley's anguished cry.

It made no difference. The disconsolate Australian was virtually immobile, lost the next three games and hobbled off the centre court in tears, defeated 2-6, 6-4, 6-4.

LEFT WAITING is first-baseman Mike Carey of Victoria Mussels, getting ready for throw from pitcher Roy Moretti during pickoff attempt in Northwest Baseball League game against Eugene Emeralds before 464 fans Wednesday at Royal Athletic Park. Throw didn't arrive on time as Eugene's Ted Venger, who had three singles in five trips to the plate, dives back safely. (Times photo by Irving Strickland).

Mussel Owners Getting Tough

By JIM CRERAR
Times Staff

The honeymoon is over between management and players with Victoria Mussels.

Field boss Jim Chapman and pitching coach Don Rogelstad, both part-owners of the fledgling Northwest League baseball club, laid it out in plain language Wednesday night after a 5-1 loss to Eugene Emeralds at Royal Athletic Park.

"We're going to make some heavy changes," Chapman promised. "We can't go on like this. Right now this club should be playing at least .500 ball (Mussels are 4-11 and mired in last place in the Northern Division) but there are four or five players who just aren't putting out. They know who they are."

The changes have already begun. Pitcher Bobby Watkins was given his walking ticket and two newcomers were signed just before Wednesday's contest, played before a CJVI promotional night crowd of 464, second-largest of the season at Athletic Park.

The new faces are outfielder Steve Kasunic, a 21-year-old rookie pro from Euclid, Ohio, and lefthanded pitcher Dave Watson, another 21-year-old first-year pro from Bolingbrook, Ill. Watson pitched in the NAIAA (small college) championship finals last year for Lewis College near Chicago.

Mussels also were scheduled to take a look at an infield candidate today.

Watkins' departure and the two additions beef Mussels' roster to 21, leaving Rogelstad with five starting pitchers.

One player who definitely is not a problem is homegrown pitcher Roy Moretti, who got his first starting assignment as a professional Wednesday and went the distance.

"He's the best pitcher on our staff right now, that's all there is to it," Rogelstad said. "He's done the job every time he's gone out — long relief, short relief, as a starter. He should have won tonight."

He didn't because of some lethargic support and one mistake on his part — a grooved fastball on a two-and-two count to outfielder Tad Venger in the third. Venger parked it on Pembroke Street beyond the left field fence, scoring two runners ahead of him.

Morretti yielded four runs in the third. He walked winning pitcher Rick Arnold to lead off the inning, gave up a single to Adolpho Feliz (his first of three for the night), then watched what should have been a caught fly ball fall into centre field for a double by Dave Hoenstine.

Chapman, who relinquished his shortstop role to Dave Morganti Wednesday so he could direct the team from the bench, inserted Kasunic in centre after the third.

Emeralds' fifth run came in the ninth and was unearned. Third baseman Dave Gans dropped a throw from catcher Vito Lucarelli in what should have been an out on Feliz, who took off from second on a ball-three pitch to Mark Cauley. The ball squirted into left field and Feliz scored.

Mussels' run in the second came when Lucarelli walked, stole second and scored on Paul Kirsch's single to left.

Moretti, mixing a good fastball and curve, scattered 10 hits, walked six and struck out nine in absorbing his first loss against two wins. Arnold, meanwhile, handcuffed Mussels on four hits, walked two and fanned four in eight innings. Jeff Lahti set Victoria down in order in the ninth.

EXTRA BASES: Chapman may get back into action tonight, moving over to third base when the same clubs play the second of a three-game series at Athletic Park beginning at 7 . . . Dave Cheadle will be Victoria's starting pitcher . . . Rogelstad has taken himself out of the starting rotation, which now comprises Moretti, Cheadle, Frank Lucarelli, Scott Harding and Dale Mohorcic . . . Venger joined Feliz in the three-hit circle for Eugene Wednesday while the only Mussels to solve Arnold were Kirsch, Gans, Al Alpaugh and Mike Carey, all with singles.

Eugene	004 000 001—	5 10 1
Victoria	010 000 000—	1 4 1

Rick Arnold, Jeff Lahti (9) and Mike Kripner; Roy Moretti 2-1 and Vito Lucarelli. **HR:** Eugene — Kevin Jacobsen.

Bellingham 4, Salem 2.
Walla Walla 7, Bend 3.
Boise 13, Grays Harbor 1.

Carnegie Blisters Par

VANCOUVER (CP) — Herb Carnegie, the defending Canadian senior golf champion, let it be known in no uncertain terms to the record field of 332 Wednesday that he has every intention of making it two in a row.

He won the 54-hole event as a 57-year-old at Winnipeg's Glendale Golf Club last year and blistered Marine Drive Golf Club in the first round Wednesday with a three-under 68, for a one-stroke lead over Nick Weslock, his Ontario team-mate.

Carnegie, of Summit Golf and Country Club in Richmond Hill, Ont., had a four-hole string on the back nine of eagle, bogey, birdie, birdie.

His eagle came on the 458-yard, par-five 13th.

Carnegie and Weslock propelled the Ontario team to what would appear to be an insurmountable 15-stroke lead over second-place Manitoba in the interprovincial team matches.

Alberta is two strokes back of Manitoba at 229, one stroke better than Quebec, and B.C. is fifth at 234.

The only sub-par round at Point Grey was a one-under 71 carded by Bill Thompson of Victoria Golf Club.

TEAM SCORES

Ontario

Herb Carnegie, Rich. Hill	36-32—68
Ed Ervasti, London	35-40—75
Chal Graham, P'trbor	42-48—90
Nick Weslock, Oakville	35-34—69
Total—212	

Manitoba

Bill Meronek, Winnipeg	38-37—75
Fred Otto, Winnipeg	42-41—83
Bill Pidlaski, Winnipeg	36-35—71
Bill Pinniger, Winnipeg	40-41—81
Total—227	

Alberta

George Cornford, Calgary	40-37—77
Bob Dunbar, Calgary	42-38—80
John Poyen, Calgary	39-39—78
Bill Tait, Calgary	36-38—74
Total—229	

Quebec

M. Brouillette, Cowansv.	36-41—77
Ray Getliffe, Montreal	39-40—79
Jack Guthrie, Montreal	42-41—83
T. Hunter, Hudson Hghts	36-38—74
Total—230	

British Columbia

Herb Fritz, Vancouver	37-38—75
Bill McGhee, Vancouver	37-41—78
Ken Newbury, West Van	41-41—82
Vic Painter, Victoria	40-41—81
Total—234	

New Brunswick

Lou Beatty, Woodstock	42-39—81
Bob Likely, St. John	41-41—82
Roy Morrison, Moncton	39-41—80
Tom Stewart, St. Andrews	43-39—82
Total—243	

Nova Scotia

Jim MacKenzie, Kingston	42-40—82
G. O'Hearn, Dartmouth	43-38—81
George Walker, Armdale	40-47—87
Bill Wood, Halifax Cove	42-39—81
Total—244	

Saskatchewan

Bob Ashworth, Saskatoon	40-39—79
Bob Beranek, Saskatoon	38-44—82
Alex Folk, Saskatoon	42-43—85
Bud Hardy, Saskatoon	46-40—86
Total—246	

Prince Edward Island

Jack Beaton, Ch'l'town	40-42—82
Bert Hunter, Summerside	45-44—89
J. MacDougall, Ch'l'town	44-43—87
Earl Smith, Charlottetown	39-38—77
Total—246	

INDIVIDUAL LEADERS

Herb Carnegie, Ont.	36-32—68
Nick Weslock, Ont.	35-34—69
Jack McGill, Vancouver	34-36—70
Bill Pidlaski, Winnipeg	36-35—71
Bill Thompson, Victoria	**34-37—71**
Hank Mitchell, Vancouver	37-36—73
Perry Kirkpatrick, Rich.	35-39—74
Bill Tait, Calgary	36-38—74
Gordon Millin, Victoria	**37-37—74**
Thom Hunter, Que.	36-38—74
Ernest Butler, Penticton	38-37—75
Bill Meronek, Winnipeg	38-37—75
Herb Fritz, Vancouver	37-38—75
Ed Ervasti, Ont.	35-40—75
Tage Peterson, Penticton	38-37—75
Russ Byfield, Delta	38-37—75
Ken Reid, Salmon Arm	37-39—76
Percy Barradell, Mission	38-38—76
Larry Hansman, Victoria	**37-39—76**
Blair Nelson, Saskatoon	37-39—76

Canada Downs Aussies To Gain Lacrosse Final

STOCKPORT, England (AP) — Canada held off a late rally from Australia Wednesday to win 16-13 and reach the final of the World lacrosse championship.

In the final Canada faces the United States, which beat them by a record international score of 28-4 in an earlier round.

Against Australia, the Canadians ran incisively in attack and although they ended the first quarter 4-3 behind, they were up 10-6 at the half and ahead 14-9 at the end of the third quarter.

Stan Cockerton of Oshawa scored four times to bring his total for the tournament to 12.

John Grant of Peterborough, the 6-foot-6 attacker who is the biggest man in the tournament, scored three times while Dave Huntley of Toronto scored twice.

Three Hits Are Enough

Lou Vermette slugged a homer, Gord Rutherford doubled and Bob Bugslag singled to drive in one run each as Victoria Athletics nipped Ingraham Hotel 3-2 in Stuffy McGinnis Men's Softball League action at Central Park.

And those three hits were all the Athletics got as Ken Fox threw a four-hitter to take the victory in a tight pitching duel against John Barnes.

In the Victoria Senior Women's League, Victoria Skylarks edged Strawberry Vale Juniors, 8-7 and MacDonald's Furniture posted a 7-6 decision over Ingraham Hotel at Hyacinth Park.

At Heywood Avenue Park, winning-pitcher Bob Dalziel, Dwayne Robinson and Roland Tice smacked home runs to lead Remco Office Systems to an 8-7 victory over Victoria Athletics in a nine-inning Heywood Men's League game.

Farmers Accept Greaves' Favors

Farmer Construction utilized two errors in the last inning Wednesday to edge Greaves Movers 2-1 in a Victoria Senior Amateur Baseball League game at Lambrick Park.

Movers were holding a 1-0 lead with one out in the bottom of the frame when Ian Hood of Farmers gained a second chance after his pop foul was dropped. He went on to single and advanced to second when Ken Ball drew a base-on-balls and scored when Bev Cooper hit a single to centre. Ball scored the winning run when the centre-fielder misplayed the ball.

Terry Painter struck out 11 batters and yielded only one walk while boosting his pitching record to 7-2.

Multi-Year Contract

ATLANTA (AP) — The Atlanta Flames' first-round draft pick, defenceman Brad Marsh, has signed a multi-year contract with the National Hockey League club.

Colwood Leads Juniors

Jon Mahovlic scored a hole-in-one on the fourth hole of his home course Wednesday to help Royal Colwood take a lead in the annual Pepsi-Cola junior team golf championship.

Mahovic, who carded his ace on the par-three, 165-yard hole, finished with 75. Clubmate and city champion Glen Barlow chalked up a 76 in the competition which involves six-member teams. Only the top two gross and top two handicap scores are added for the team total.

Bruce Barlow (74-12 — 62) and Neil O'Leary (84-12 — 72) were the top handicap scorers for Royal Colwood, which finished with 285, 12 strokes ahead of second-place Gorge Vale.

The tourney was scheduled to wind up today at Cedar Hill.

Other scores:

GORGE VALE (297) — Brian DeGirolamo (76), Sheldon Stratford (79), Steve Holroyd (81-12 — 69), Don Singlehurst (81-8 — 73).

UPLANDS (299) — Rick Gibson (74), Kerry Taylor (76), Darryl Pynn (82-8 — 74), Mark Callan (84-9 — 75).

GLEN MEADOWS (310).
VICTORIA (314).

SPORTS MENU

TONIGHT

WRESTLING
8 p.m. — Professional card, Memorial Arena.

BASEBALL
6:30 p.m. — Continuation of Greater Victoria Little League championship tournament, Ambassador Park.
6:30 p.m. — Victoria Senior Amateur League, Capital Radiators vs. Greaves Movers, Lambrick Park.
7 p.m. — Northwest League, Victoria Mussels vs. Eugene, Royal Athletic Park.

SOFTBALL
6:45 p.m. — Stuffy McGinnis Men's League, Elks vs. Sooke Merchants, Central Park.
6:30 p.m. — Victoria Senior Women's League, Combos vs. Butler Brothers, MacDonald's Furniture vs. Victoria Athletics, Hyacinth Park.
6:45 p.m. — Macdonald Men's League, Strathcona Hotel vs. Birch Builders, James Bay Inn vs. Mayfair Insurance, James Bay Athletic Association vs. Trafalgar Legion, Macdonald Park.
6:30 p.m. — Sidney Men's Association, Tsawout vs. Saanich, Sanscha Park.
6:30 p.m. — Heywood Men's League, Capital Builders vs. Hygrade Radio, Heywood Avenue Park.

FRIDAY

BASEBALL
6:30 p.m. — Continuation of Greater Victoria Little League championship tournament, Ambassador Park.
7 p.m. — Northwest League, Victoria Mussels vs. Eugene Emeralds, Royal Athletic Park.

SOFTBALL
6:45 p.m. — Stuff McGinnis Men's League, Seaboard Construction vs. Victoria Athletics, Central Park.
6:30 p.m. — Sidney Men's Association, Hermsen Construction vs. Travelodge, Sanscha Park.
6:30 p.m. — Heywood Men's League, Taylor House Movers vs. Webb and Trace, Heywood Avenue Park.

HARNESS RACING
5:45 p.m. — Parade to post, Sandown Park.

ENTERTAINMENT?
YOU BET!
HEAD FOR THE ACTION!

Pick your favourites and watch them race for the finish line. Where else can you have fun and maybe be a winner too? Parade to the Post 6:15 P.M. Mondays, Wednesdays and Fridays, 1:15 P.M. Saturdays and holidays, rain or shine. For more information and reservations, phone (604) 254-1631.
For Bus Information phone Vancouver Island Coach Lines, 385-4411

The TRACK Exhibition Park
B.C. JOCKEY CLUB

HORSE RACING AT ITS BEST!

Sandown Harness Raceway
McDonald Park Rd. and Glamorgan Rd.
(Just West of Sidney)
Exciting Races every Monday, Wednesday and Friday at 5:55 p.m.
Saturday and Holidays at 1:35 p.m.
until September 9th

Don't Miss! SAT., JULY 8th it's Our GRAND OPENING

Ever thought you could drive a RACE HORSE? . . . WATCH . . . JACK SHORT, KEN DOBSON of CFAX, MIKE WOODMAN of CJVI and PAUL CARSON of CHEK-TV drive in our Celebrity Race on July 8th.
General Admission $1.00 Free Parking
For more information call Sandown at 656-1631 or 656-5623

SAT., JULY 8th — Grand Opening
CELEBRITY RACE

ALL STAR WRESTLING
VICTORIA MEMORIAL ARENA
TONIGHT 8 P.M.
6-MAN TAG TEAM
GENE KINISKI & THE OUTLAW & HANSOME JOHN ANSON
vs
GUY MITCHELL & IGOR VOLKOFF & ROCK & ROLL ZUM HOFE
The Shiek vs Eric Froelich
Denny Alberts vs Jake Roberts
Goldie Rogers vs Rock & Roll Zum Hofe
Tickets on sale at ARENA BOX OFFICE
Ring $4.00 Res. $3.50 Rush $3.00
Under 12 $2.50. Rush Sold at Door Only
7-6

"Hold still! I dropped my little mirror."

Juniors Best Behaved In Times Tennis Meet

By MAX LOW
Times Staff

It's Get-Tough Time again in the fifth annual Victoria Times Public Parks tennis tournament.

All that sunny weather keeps on coming but still competitors have been very slow in getting their matches played, particularly in the mixed doubles event.

Best behaved, in fact, are the junior boys who have marched through in their singles to the quarter-finals and have only one round to play before our gala windup Aug. 19 and 20 at Oak Bay's Henderson Park.

The huge men's singles draw has been whittled down to 34 players from a starting field of 128. That should be down to 32 after two full rounds but there are still two results to come in.

We've had no result from matches involving Robert Janicki and Perry Evans, nor Doug Grainger and Gary McLaren. Robert Spanier and Dave Wingate are waiting to play the winners of those two games and unless they are played this weekend with a result in to us by first thing Monday morning, Spanier and Wingate will go through to the last 16 by default.

There are 17 players left in the women's singles after two rounds. Again, that should be 16 but there's a last game still to come in.

Charlene Joe versus Cindy Majocha is the second-round result we don't have. Unless that one is in by Monday morning, too, next-round opponent Liz Eveleigh will win by default.

Mixed doubles scores have been trickling in slowly and there are still two results to come.

MEN'S SINGLES

Second-round results: Peter Wilson def. Gregg Joe, 9-4; Ken Leung def. Yves Vial, 9-4; Arthur Hobbs def. Bob McMillan, 6-2, 6-0; Erik Lunde def. Chris Skuce, 3-6, 6-4, 6-2; Ronski Kosky def. Michael Goodger, 9-0; Jack Ebbels def. Dave Davenport, 9-3; Ernie Gross def. Peter Scott, 9-5; Wilburt Jay def. Greg Spievak, 6-0, 6-4; James Robinson def. Shaun Wedick, 9-5; Kim Blank def. Robert Oldfield, 6-1, 6-3; Warren Erhart def. Guy Coulter, 6-0, 6-4; Robert Molson def. Doug Taylor, 6-2, 6-3; Robert Spanier def. Alf Hass, 9-4; Stan Wu def. Warren Towler, 9-3; Kent Campbell def. Ray Limbert, 6-3, 7-5.

Jim Parker def. Paul Moss, 9-6; John Coccioloni def. Ray Troyer, 9-1; Chris Barton def. Alan Whiteley, 6-2, 6-2; Paul Tiessen def. Steve Majocha, 6-4, 6-2; Ron Spence def. Peter Wyle, 9-2; Ray Flynn def. Dave Ridout, 6-3, 7-5; Joe Thompson def. Dale Olesky, 9-1; Dave Wingate def. Bob Brown, 6-3, 2-6, 6-4; Richard Folk def. Joe Hammond, 9-4; Kirk Unwin def. Frank Roberts, 6-3, 4-6, 6-4; Lorne Chan def. Cam Turner, 6-2, 6-4; Rod Smith def. Russ Malcolm, 9-5; Raymond Chan def. Steven Fifield, 9-3; Chris Forster def. Phil Nanavati, 6-1, 6-4; Peter Harrison def. Rick Newsome, 9-8.

Third-round draw: Wilson vs. Leung, Hobbs vs. Lunde, Kosky vs. Ebbels, Gross vs. Jay, Robinson vs. Blank, Erhart vs. Molson, Wu vs. Campbell, Parker vs. Coccioloni, Barton vs. Tiessen, Spence vs. Flynn, Folk vs. Unwin, L. Chan vs. Smith, R. Chan vs. Forster, Thompson vs. Harrison.

WOMEN'S SINGLES

Second-round results: Linda Chiu def. Barbara Scott, 9-2; Marge Grainger def. Joan Papert, 9-1; Sylvia Scott def. June Taylor, 9-5; Morven Morrison def. Lynn Farwell, 9-3; Tara Ney def. Peggy Howes, 9-2; Diane Benard def. Judy Alexander, 7-5; Lisa Farwell def. Diane MacPherson, 9-4; Marilyn Williams def. Cindy Bray, 9-3; Diane Glencross def. Wendy Jull, 9-4; Kathy Grenke def. Dawn MacPherson, 6-1, 2-6, 6-3; Kathy Meredith def. Liz MacPherson, 9-6.

Third-round draw: Chiu vs. Grainger, Scott vs. Marg Mainwaring, Morrison vs. Claire Ducluzeau, Ney vs. Benard, Farwell vs. Williams, Glencross vs. Grenke, Karen Rougier vs. Meredith.

BOYS' SINGLES

Third-round results: Julian Baissier def. Roddy Swindells, 9-3; Glenn Johnston def. Terry Wong, 9-6; Steve Majocha def. Thomas Sedun, 6-3, 3-6, 6-2; Joe Thompson def. Ray McAllister, 9-3; Kerry Chan def. Alex Stein, 9-1; Dale Crawford def. Jeff Thom, 9-1; Richard Folk def. Bernie Lawless, 9-1; Steven Colwell, 9-1.

Quarter-final draw: Baissier vs. Johnston; Majocha vs. Thompson, Chan vs. Crawford, Folk vs. Colwell.

BAYS IN SEMIS

Paul Gubbels bashed out a grand-slam home run Wednesday to help Oak Bay to a 24-12 victory over Hampton in Greater Victoria Little League baseball championship tournament action at Ambassador Park.

The win moved Oak Bay into the semi-finals of the single-loss elimination tourney.

Bays face National at 6:30 p.m. Friday. Layritz and Lakehill meet in the other semi at the same time tonight.

The final is scheduled for 2 p.m. Saturday.

Closing Fast ... Is Linton

Keith Linton is setting a blistering pace among drivers during the harness-racing meet at Sandown Park.

Linton drove three winners for the third consecutive day Wednesday to bring his total for the year to 138. His count now at Sandown is 17 victories, seven behind Dave Jungquist, who won once Wednesday.

Two veteran standardbred geldings also have a winning streak going at the Sidney track.

Deacon Brodie, an 11-year-old, owned, trained and driven by Willie Urquhart and Dobbie Joe, a nine-year-old owned by Linton's wife, Rosemary, both won fourth consecutive races Wednesday to join Lennies Choice and Stop Watch as five-time Sandown winners.

The mutuel handle of $79,595 was almost $9,000 more than the previous Wednesday and the best nine-race total of the meeting.

Results and entries below.

KEITH LINTON
... making the move

Armstrong Back With Marlboros

TORONTO (CP) — George Armstrong has been signed for a seventh season to coach Toronto Marlboros of the Ontario Major Junior Hockey League.

Armstrong coached the Marlboros to Memorial Cup championships in 1973 and 1975.

Whitecaps Draw A Record Crowd

VANCOUVER (CP) — Vancouver Whitecaps got two goals from defender John Craven to double Detroit Express 2-1 in North American Soccer League action Wednesday night.

Vancouver got brisk passing throughout the game from midfielders Jon Sammels and Steve Kember, who nullified the fast Detroit attack led by British national team member Trevor Francis.

The Whitecaps opened the scoring early in the game when Craven guided an Alan Hinton cross that was deflected off Vancouver's Bob Lenarduzzi.

The Express tied the game at the 54-minute mark when Graham Oates headed a pass from Alan Brazil.

The Whitecaps pressed and four minutes later Craven scored with a header.

Craven was named first star of the game, attended by 18,625 fans, the largest home crowd of the season.

In Other games Wednesday, New England defeated Cosmos 1-0, and Memphis downed Colorado 1-0.

BASEBALL SCORES

AMERICAN LEAGUE

East

	W	L	Pct.	GBL
Boston	54	24	.692	—
Milwaukee	45	35	.563	10
New York	45	35	.563	10
Baltimore	45	36	.556	10½
Detroit	39	41	.488	16
Cleveland	37	43	.463	18
Toronto	29	52	.358	26½
West				
Oakland	43	39	.524	—
Texas	41	38	.519	½
California	42	39	.519	½
Kansas City	41	39	.512	1
Chicago	37	43	.463	5
Minnesota	35	42	.455	5½
Seattle	28	55	.337	15½

Milwaukee 010 000 000— 1 8 1
Minnesota 000 030 00x— 3 11 0
Sorensen 1-3 and Martinez; Goltz 7-5 and Wynegar.

California 000 100 000— 1 6 1
Kansas City 011 034 01x— 10 13 1
Ryan 3-7, Griffin (6), Brett (6) and Downing; Leonard 8-11 and Porter. HRs: KC—Otis (12), McRae (10).

Toronto 000 000 001— 1 5 0
Baltimore 000 012 00x— 3 5 0
Garvin 2-9 and Cerone; Flanagan 12-5 and Skaggs. HR: Bal—Mora (5).

Second Game

Toronto 010 104 000— 6 11 1
Baltimore 021 120 20x— 8 12 0
Underwood, Murphy 2-1 (5), Cruz (7) and Ashby; Briles, Flynn (1), T. Martinez (6), Kerrigan 1-0 (6) and Dempsey. HRs: Bal—Dempsey (5), DeCinces (9).

Cleveland 110 000 010— 3 10 3
Detroit 070 102 03x— 13 12 0
Wise 6-11, Hood (2), Monge (8) and Alexander; Billingham 7-5 and May. HRs Cle—Alexander (17); Det—Staub (11).

New York 010 001 000— 2 7 1
Texas 002 000 01x— 3 9 0
Gullett 4-1, Gossage (8) and Munson; Matlack 7-8 and Sundberg. HR: Tex—Bonds (12).

Boston 100 200 600— 9 11 2
Chicago 100 000 010— 2 9 1
Lee 9-3, Stanley (7) and Fisk, Kendall (7); Stone 6-6, LaGrow (7) and Nahorodny. HRs: Bos—Lynn 2 (12), Yastrzemski (6).

Oakland 000 111 002— 5 9 1
Seattle 010 000 200— 3 8 2
Keough 6-4, Heaverlo (9) and Newman, Esslan (9); Parrott, Rawley 4-6 (6), Romo (9) and Stinson. HRs: Oak—Newman (5), Guerrero (3).

NATIONAL LEAGUE

East

	W	L	Pct.	GBL
Philadelphia	44	32	.579	—
Chicago	41	37	.526	4
Pittsburgh	38	39	.494	6½
Montreal	39	42	.481	7½
New York	34	48	.415	13
St. Louis	32	51	.386	15½
West				
San Francisco	49	32	.605	—
Cincinnati	47	35	.573	2½
Los Angeles	46	35	.568	3
San Diego	41	41	.500	8½
Houston	35	43	.449	12½
Atlanta	34	45	.430	14

Houston 000 001 000— 1 7 1
Cincinnati 020 000 00x— 2 7 1
Niekro 5-6 and Pujols; Moskau 1-2, Bair (9) and Bench.

San Diego 000 000 031 0— 4 12 2
San Francisco 003 000 001 1— 5 10 1
Shirley, Lee (6), Fingers 4-8 (8) and Sweet, Tenace (8); Halicki, Lavelle (8), Williams (9), Curtis 2-1 (10) and Hill. HRs: SD—Gamble (6); SF—McCovey (9).

Chicago 002 001 002— 5 8 0
St. Louis 100 000 000— 1 5 0
Krukow 2-0, Sutter (8) and Cox; Forsch 9-7, Schultz (7), Thomas (8) and Simmons.

Philadelphia 000 402 100— 7 10 0
New York 202 001 000— 5 11 1
Carlton, Brusstar 2-0 (3), Reed (6), McGraw (8) and McCarver, Foote (3); Koosman 2-9, Bernard (6), Murray (7), Lockwood (9) and Stearns. HRs: Pha—Luzinski (19); NY—Mazzilli (9).

Atlanta 000 003 006— 9 15 1
Los Angeles 313 010 000— 8 8 1
Devine, Solomon (2), Easterly (5), Skok (6), Campbell 3-2 (7), Garber (9) and Murphy; John, Rautzhan (6), Hough 2-2 (9), Forster (9) and Ferguson. HRs: LA—Garvey (12), Ferguson (8).

SANDOWN RESULTS, ENTRIES

Wednesday's Results

FIRST RACE — $600, 1 mile pace, claiming — claiming price $1500 plus allowances.
Macs Glory (Linton) 6.60 4.10 5.70
Mark Missile (McCallum) 8.30 4.50
Dustys Norman (Mohorich) 4.00
Time 2:11. Exactor (4-1) $54.60.
Moko N, Tiddler Mac, Armbro Jaunty, Eagle Star, Prudent Boy also ran.

SECOND RACE — $600, 1 mile pace, claiming — claiming price $1500 plus allowances.
Claybrook Barry (L'ton) 5.20 3.50 2.60
Moon Girl (Gagnon) 5.40 3.70
T. V. Pilot (Burke) 3.90
Time 2:10 2/5. Exactor (4-2) $23.90.
Tough Actor, Lebret, Halcyon Harmony, Syvilla, Status also ran.

THIRD RACE — $700, 1 mile pace, claiming — claiming price $3500 plus allowances.
Got To Be (Jungquist) 11.90 7.20 3.10
Monterey Brook (Linton) 5.00 3.00
Karrob Gift (Hodson) 2.90
Time 2:06 3/5. Exactor (1-6) $44.80.
Magic Dauber, Bald Scott also ran. Good All scratched.

FOURTH RACE — $600, 1 mile pace, claiming — claiming price $1500 plus allowances.
Charmin Dusty (Hudon) 8.60 5.40 3.10
Don Volo (Pitre) 3.40 2.70
No Dill (Bell) 3.00
Time 2:09 2/5. Exactor (3-6) $36.20.
Baroness Love, Sids Pride, Beaver Cash, Levtrue also ran. Senga Silas scratched.

FIFTH RACE — $800, 1 mile pace, claiming handicap — claiming prices $4500 and $5000 plus allowances.
Irish Stadt (Urquhart) 8.90 2.70 2.30
Dominion Duke (Linton) 3.00 2.30
Prairie Bandit (Gagnon) 3.50
Time 2:07 4/5. Exactor (4-1) $19.90.
Banner Dundee, Four Score, Mark Doc also ran.

SIXTH RACE — $650, 1 mile pace, claiming — claiming price $3000 plus allowances.
Dusty C (Rankin) 4.70 3.50 2.60
Woodys Kat (Galbraith) 2.70 2.40
Marc Kimberly (Jungquist) 2.60
Time 2:07 2/5. Exactor (3-7) $13.00.
Tiger Adios, Lumbers Little Bit, Maple Hills Miss, Miss Rusty Gold, Bold Lobo also ran.

SEVENTH RACE — $700, 1 mile pace, claiming — claiming price $4000 plus allowances.
Dobbie Joe (Linton) 3.30 2.70 2.50
Casper Counsel (Gagnon) 3.50 2.50
Baron Romero (Bouvier) 3.60
Time 2:07 4/5. Exactor (3-8) $13.00.
Jeppy Ho, Hannrihan, Hotline Annie, Miss Royal Silrook, Snip Sefton also ran.

EIGHTH RACE — $900, 1 mile pace, claiming handicap — claiming prices $6000 to $7000 plus allowances.
Deacon Brodie (U'hart) 6.10 3.70 2.70
Antique Adios (Hudon) 4.10 3.40
Come Back Due (J'quist) 3.00
Time 2:06. Exactor (4-3) $22.70.
K. Cash Adios, Irish Dawn, Miss Hazel also ran.

NINTH RACE — $600, 1 mile pace, non-winners $400 last six starts.
Rhythm C (Gagnon) 11.80 4.40 4.20
Holridge Duchess (B'geois) 11.50 6.90
Khan Hit (Clark) 4.50
Time 2:09 1/5. Exactor (6-2) $127.50.
Nevele Solicitor, Melody Wave, B.C. Flyer, Hal R Flying also ran.
Attendance: 1,342. Mutuel handle $79,595.

Friday's Entries

Post time: 5:55 p.m.

FIRST — $600, optional claiming, one-mile pace and trot:

Questend	G. Mcqueen
Ivans Lucky Girl	T. Burke
Bethal Champ	L. Clark
Leaders Direct	J. Hudon
Holridge Dakota	M. Coliton
Moon Eagle	W. Urquhart
Satya Comet	D. Jungquist
Count Demon	R. Gemmill

SECOND — $600, claiming, one-mile pace:

Marlu Gus	G. McCallum
Streak 'N' Susie	W. Haining Jr.
Castro	T. Burke
Senga Leo	R. Gemmill
Flamingos Pride	C. Sibiga
Johnny Pence	B. Dryden
Starling Adios	M. Armstrong
Alta Cindy	M. Bouvier

THIRD — $600, claiming, one-mile pace:

Glen Crooks	W. Haining Sr.
Pine Spook	R. Graham
Kahoka Jeff	G. Tonkin
Nationsl Gold	M. Armstrong
Dons Sheldon	D. Jungquist
Senga Scarlett	J. Mohorich
Dons Florico	K. Linton
Senga Kay	J. Rankin

FOURTH — $600, claiming, one-mile pace:

Lennies Choice	M. Bouvier
Mark Dominion	L. Pitre
Mark Baker	D. Jungquist
Relhom Duke	R. Provencher
Charmin Dusty	J. Hudon
Sharky The Great	G. Tonkin
Pacific Shafter	K. Linton
Al's Dominion	R. Graham

FIFTH — $600, one-mile pace:

Miss Rajan	K. Linton
Surrey Queen	C. Gagnon
Monkia	M. McCallum
Sava Dominion	R. Bourgeois
Jambo Don	T. Burke
Bee Bee Brook	
Holridge Dell	M. BOUVIER
B. C. Arden	M. Evans

SIXTH — $600, claiming, one-mile pace:

Taiga	M. Bouvier
Michaels Derby	K. Linton
Biffy Brooke	D. Jungquist
Wee General Fuzz	R. Bourgeois
Senga Nola	J. Mohorich
Cals Dominion	M. Coliton
Rays Golden Patch	R. Provencher
Sodale	L. Pitre

SEVENTH — $600, one-mile pace:

Freemans Memory	J. Mohorich
Dilly Jim	W. Pennington
Holridge Elaine	R. Bourgeois
Marcus Cash	A. Bowman
Bay Comet	K. Linton
Pacen Bill	R. Graham
Quiet Majority	M. Bouvier
Captain Uncody N	R. Johnson
Also eligible:	
Rockette Jean	J. Hudon

EIGHTH — $900, one-mile pace:

Robbie Boy	J. Rankin
Exel B Mac	M. McCallum
Hunters Quill	J. Hudon
Brown Flare	R. Bourgeois
Dustys Monarch	D. Odest
Holridge Duke	H. Ericsson
Nechako Prince	J. Mohorich

NINTH — $1,200, one-mile pace:

Yankee Mate	P. Lundy
Fort Tilden	K. Linton
Mitchs Butch	J. Rankin
Brookson Lynda	C. Gagnon
Steady Nick	J. Mohorich
Maple Hills Don	D. Bell

TENTH — $650, claiming, one-mile pace:

Little Duster	H. Ericsson
Dunhoe	M. Armstrong
Meadow Bay	D. Jungquist
J. A. Duchess	M. Coliton
Andys Wayne	J. Hudon
Overflo	J. Hodson
Linda Quill	G. Tonkin
Avalon Don	C.Sibiga
Also eligible:	
Maison N	R. Graham

Baseball Tryouts

CALGARY (CP) — Seattle Mariners of the American League will hold a tryout camp for players aged between 16 years and 22 years here on July 12. Similar camps are slated for Kamloops on July 22 and Vancouver on July 15.

TWO-MONTH MINI MEMBERSHIP
(Unlimited open shop time)
$65
international tools 'n space ltd.
The Complete Workshop for Amateur Woodworking
383-9600
for more information
338 Catherine St.
(at Esquimalt Road)
6-22

OLYMPIC SPORTS
Super Specials Of The Week
SALE MUST END SAT., JULY 8th

BASEBALL GLOVES

COOPER BLACK DIAMOND
No. 202 FOUR FINGER MODEL
Reg. $24.98 Top quality glove constructed of full grain steerhide. Large double hinged trap, and deep cut pocket area. Single break heel. Sale 16.98

No. 201 COOPER BLACK DIAMOND FOUR FINGER MODEL
Reg. $19.98 Handcrafted of genuine black cowhide with full leather lining. Open style strap. Adjustable wrist strap and thumb Sale 13.98

No. 268 SENIOR TRAPPER
Reg. $34.98 Full size mitt cut from premium grade tan steerhide. Deep pliable pocket, reinforced with rawhide lacing Sale 19.98

No. 250 COOPER NEW TRAPPER MODEL
Reg. $64.98 Extra large size, featuring the new "dished" finger section. The curved shape, built right into the glove, produces a large deep pocket. Sale 49.98

McGREGOR JOE MORGAN PRO MODEL
Reg. $21.98 Designed for the young player who wants quality and big league features. Flex-pad construction shapes the Natural Ball pocket. Sale 15.98

ROD CAREW AUTOGRAPH
Reg. $26.98 Popular youth size model designed for fast action. Quality cowhide leather with leather lacing Sale 18.98

GEORGE FOSTER AUTOGRAPH
Reg. $39.98 Unique hinge lock web design makes this model a popular choice. Handlasted to minimize breaking in. Sale 29.98

OLYMPIC'S BIG "0"

1002 JUNIOR FIELDERS GLOVE
Reg. $16.95 Sale 10.98

2002 SENIOR FIELDERS GLOVE
Reg. $22.98 Sale 16.98

3002 PROFESSIONAL FIELDERS GLOVE
Reg. $24.98 Sale 16.98

TENNIS RACQUETS

BANCROFT BORG PERSONAL
Reg. $51.98
For the power hitting tournament player
SPECIAL 43.98

BANCROFT BILLY JEAN KING PERSONAL
Reg. $52.99
For the woman tournament player
SPECIAL 43.98

BANCROFT WINNER JUNIOR
Reg. 19.98
Ideal for the junior tennis player
SPECIAL 14.98

BANCROFT BILLY JEAN KING AUTOGRAPH
Reg. $38.98
For the woman club player.
SPECIAL 29.98

BANCROFT ENFORCER
Reg. $75.98 An open throat, 6061—T6, flexible aluminum alloy frame, anodized black. It has a fibreglass reinforced nylon yoke, a Zytelstring strip, and an extended grip of polyurethane foam, for two handed players. Standard weights and grip sizes. Special 59.98

DONNAY COMET
Reg. $15.98 Top value all hardwood construction fibre reinforced. A sturdy beginners racket strung spiral nylon. Special 9.98

DONNAY CANADIAN PRO
Reg. $19.98 A popular favourite with improved leather grip. 8-ply fibre reinforced construction.....SPECIAL 14.98

DONNAY FIBREWOOD
Reg. $69.98 Powerplayers' fibreglass/fibre composite for extra stiffness and strength. Radio frequency bonded maple, and ash laminates. Special 49.98

DONNAY METAL
Reg. $19.98
For the junior or ladies
Special 14.98

	REG.	SPECIAL
MEXMAY	$12.98	$8.98
OLYMPIC OLIVER	$23.98	$16.98
OLYMPIC SMASH	$16.98	$9.98
MANTA PRESIDENT	$29.98	$19.98

TENNIS SHOES

Tred II Canvas Mens
Reg. $25.98
Sale 21.98

ADIDAS
TENNIS CUP TENNIS SHOE
LIGHTWEIGHT CANVAS UPPER
Reg. $21.98 Sale 19.98

CAMPING
No. 104 — 3 MAN TENT 7'x7'x5'
HEAVY DUTY BOAT FLOOR
RIPSTOP NYLON
18" SIDEWALL-MOSQUITO MESH
FRONT AND BACK WINDOW
REG. $41.98
Sale
29.98

OPEN THURSDAY AND FRIDAY NIGHTS 'TIL 9
1661 DOUGLAS ST.
DOWNTOWN — VICTORIA
388-6485
OLYMPIC SPORTS
7-6

EXHIBITION PARK RESULTS, ENTRIES

Wednesday's Results

First—$2,400, claiming, 3 year olds, 6½ furlongs

Hazelmere Lady (Stein)	3.60	2.60	2.60
Diving Girl (Bray)		4.30	3.50
Bunkhouse Annie (Krasner)			3.60

Time: 1:21
SailHappy, KarlsShadow, AughrimLove, Steveston Hustler, Kiladuff Belle, Maureen's Dancer, Sunlit Jewel also ran.

Second—$2,300, claiming, 3 and 4 year olds, 1 1-16 miles

Rash Ruler (Demorest)	13.50	6.40	6.30
Zip Note (Williams)		6.10	4.80
Fleet Outing (Loseth)			6.30

Time: 1:49 2-5. Daily Double: $74.30
MaryDuzz, DawnBeauty, MissBlueNose, NorthernPilot, MelroseMass, BurleyBoots also ran.

Third—$3,300, maidens, 2 year olds, 6 furlongs

Dark Canace (Winick)	5.90	3.50	2.30
Onlywaytogo (Demorest)		4.20	3.20
Now You're Talking (Krasner)			2.80

Time: 1:15. Exactor: $37.00
Premier Ticket, Call Me, Aran Isle also ran.

Fourth—$2,300, claiming, 4 year olds and up, 6½ furlongs

Summer Shot (Krasner)	4.10	3.40	2.80
Bram's Alibhai (Cuthbertson)		6.10	4.80
Future Concern (Winick)			4.60

Time: 1:20 2-5. Exactor: $41.40
MagicTartan, CheetahChild, JoeKelsey, Deux Go, Austin Tayshush, Lt. Governor, Mid Drive also ran.

Fifth—$2,800, claiming, 3 year olds, 6½ furlongs

Con Shot (Krasner)	11.80	5.90	3.70
Multonomah Spring (Stein)		6.50	4.40
Misty Sham (Loseth)			4.00

Time: 1:21
She's So Fancy, Star Lodge, Lady Occo, Sassy Dee, Rose Did, Lotta Effort, Louana also ran.

Sixth—$3,200, claiming, 4 year olds and up, 6½ furlongs

Jet Castle (Demorest)	20.20	10.10	5.90
Welcome North (Walker)		7.00	5.00
Vanishing Code (Williams)			4.40

Time: 1:19. Exactor: $150.00
Man The Lights, Haydn's Choice, Tony's Tattoo, Nib Bill, Frank Foto, Fielder Frank also ran.

Seventh—$3,600, claiming, 4 year olds and up, 6½ furlongs

Fleet Avalanza (M. Mena)	12.00	6.10	4.30
Fleet Allnation (Krasner)		6.80	4.70
Ladication (Arterburn)			4.60

Time: 1:19 2-5
Moonbird, Tow The Line, Ocean Admiral, Battle Ensign, Tearing Down, Sam Craig also ran. Track scratch: Tudor Lou.

Eighth—$5,200, claiming, 4 year olds and up, 6½ furlongs

Born Critic (J. Mena)	14.90	6.60	4.00
Kimbob (Loseth)		6.60	4.80
Skyride (Krasner)			3.00

Time: 1:19 2-5. Exactor: $108.70
Mark McCoy, Never Charge's Jr., Hallelujah Point, Little John Brown, Delta Bay also ran.

Ninth—$2,800, claiming, 4 year olds and up, 6½ furlongs

Mini Chick (Wolski)	19.20	9.50	6.10
Dais Abbie (Winick)		10.10	4.80
Golden Rich (Carter)			4.20

Time: 1:21. Quinella: 76.40
Zipper's Quicker, Touch Me Knot, Silk Song, Little Larder, Vita Gal, Dancing Sands, Miss Lady Win also ran.
Handle: $804,634
Attendance: 8,767

Friday's Entries

First—$2,300, claiming, 3 year olds, 6½ furlongs

Sherry O (Trevino)	115
Le Papillon (Loseth)	115
William Rufus (Williams)	110
Intrepid Blaze	115
Olympus Mons (Johnson)	115
Travel First Class (Cuth'n)	120
Med Road (J. Mena)	115
Nancy's Boy (Bray)	120
Better N'Dad (Demorest)	115
Tuff To Bluff (Skinner)	115
Also eligible	
Tye Won On (M. Mena)	110

Second—$2,300, claiming, 3 year olds, 6½ furlongs

Maybob (M. Mena)	113
Times Sister (Wilkinson)	113
Struck Seven (Loseth)	118
Le Belle Michelle (Bro'l)	118
Clearly A Native (Carter)	118
Woodmont Clare (Dailey)	118
It's A Parade (Krasner)	118
Naughty Nytee (Johnson)	118
Royalcafe (A. Smith)	118
Swift Laurie (Williams)	118

Third—$3,300, allowance, 2 year olds, 6 furlongs

Gallant Purchase (Johnson)	120
Victorian Clown	115
New Fransworth (Dailey)	120
Miss Almiera (A. Smith)	112
Kal Kalispso (Bray)	115
Champdeville (Skinner)	120
Arnold K. (Loseth)	120
Sea Hook (Carter)	115
Western Red (Krasner)	115
Perfock (Demorest)	115

Fourth—$2,300, claiming, 3 year olds up, 6½ furlongs

Madame London (Wilkinson)	112
Winbram (Trevino)	117
Lucy Mahal (Stein)	117
Sheila's Diamond (A. Smith)	117
Arnak (M. Mena)	112
Rosie DeRiviter (Art'n)	120
Shadow Cove (Krasner)	117
Devonish	117
Corie's Capri (Williams)	112

First—$2,800, claiming, 3 year olds, 6½ furlongs

Changeable Silks (Skin'r)	120
Honour Jim (Bray)	115
Cut Spending (A. Smith)	120
Mactaquack (M. Mena)	110
What A Rock (Johnson)	112
Strong Muscles (Winick)	112
Red Devil (Demorest)	115
Movie Director (Krasner)	115
Elskun (Loseth)	110
Chili Chinook (Brownell)	112

Sixth—$3,200, claiming, 3 year olds up, 6½ furlongs

Scornful Pride (Arnold)	117
Douro Valley (Winick)	115
Velvet Streaker (M. Mena)	109
Tumble Minna (Krasner)	111
Swift Peggy (Frazier)	109
Gay Debbie (Johnson)	115
Curious Call (Walker)	110

Seventh—$3,800, claiming, 3 year olds up, 6½ furlongs

Chery's Capri (Krasner)	111
Daring Morn (Wolski)	114
Swan Khal (Loseth)	111
Bendina (Arnold)	115
Jai Alai (A. Smith)	110
Ask The Fleet (Stein)	111
Pax Princess (Walker)	111
Tudor Lou (Frazier)	111
Tenicia (Wilkinson)	106
Naramata Belle (Skinner)	115

Eighth—$3,400, claiming, 3 year olds, 6½ furlongs

Earl of Bon (Cuth'n)	120
Lyric Line (Krasner)	116
Turf Sifter (M. Mena)	110
Fleet Some (Demorest)	110
Little Rogue (Arnold)	115
Balsam Leaf (Johnson)	113
April Sound (Skinner)	116
Magic Sherry	111

Ninth—$4,900, claiming, 3 year olds up, 6½ furlongs

Snow Quality (J. Mena)	114
Uvanka (Frazier)	107
Win A Share (Johnson)	112
Moon Lodge (Skinner)	115
Opening Move (Demorest)	112
Barbie Baby (Krasner)	110

Tenth—$2,300, claiming, 3 year olds up, 6½ furlongs

Purgin (Arnold)	119
Polatouche (Williams)	114
Caravanserai (Demorest)	119
Rocky Webb (Skinner)	122
It's Impossible (Johnson)	119
Just Facts (J. Mena)	119
Seenya Shaska (Trevino)	119
Jakshot (Arterburn)	119
Sir Prize (Krasner)	119
Panama Pete (Cuthbertson)	119
Also eligible	
Hard Choice (Skinner)	119
Appenglow (Johnson)	119

B.C. Lions Trimmed to Fit

VANCOUVER (CP) — British Columbia Lions traded two players—Jesse O'Neal to Hamilton Tiger-Cats and Charles Anthony to Ottawa Rough Riders—in making several moves Wednesday to reduce their Canadian Football League roster to 35.

Head coach Vic Rapp also released three other imports—quarterback Joe Paopao, tight end Richard Appleby and running back LeRoy Moss—put offensive tackle Layne McDowell on the injured reserve list and announced the retirement of Ted Dushinski, a veteran Canadian defensive back.

O'Neal, 24, was sent to Hamilton for future considerations from the Tiger-Cats. Rookies Drew Taylor and Louie Richardson will open the regular season at defensive end for B.C. here July 11 against Winnipeg Blue Bombers.

The Lions had obtained O'Neal, an import defensive end, before the 1977 season from Saskatchewan Roughriders in the Bill Baker trade. He is in the option year of his CFL contract.

Anthony, 23, joined the Lions early last season as an import free agent after being released by Edmonton Eskimos. He was beaten out for the middle linebacker job by veteran import Sam Britts, obtained in a trade last week with Hamilton.

B.C. owed Ottawa a player as part of a deal earlier this year in which the Lions obtained the negotiation rights to running back Larry Key of Florida State from the Rough Riders. The Lions signed Key and he is expected to start the season at halfback.

Dushinski, 34, joined the Lions in 1976 in a trade with Saskatchewan after being a Western Football Conference all-star three times with the Roughriders.

He was a starter with the Lions until late in the 1977 season when Rapp replaced him with Larry Uteck to get more speed into the lineup. Uteck was traded earlier this year to Montreal Alouettes for John Beaton, now a starter for the Lions in Dushinski's old spot.

McDowell suffered torn knee ligaments in a game here a week ago against Saskatchewan and underwent surgery. He is expected to be out for 12 to 14 weeks.

Paopao was beaten out for the backup quarterback position by veteran Gary Keithley, although both had poor exhibition season performances. Jerry Tagge will be the Lions' starter against Winnipeg.

Tagge didn't play Tuesday in Edmonton when the Eskimos beat the Lions 46-1 in the final exhibition game—B.C.'s only loss in four exhibition games.

Riders Rally To Edge Stamps

REGINA (CP) — Saskatchewan Roughriders came from behind with a fourth quarter touchdown to break their pre-season jinx by defeating Calgary Stampeders 16-11 Wednesday night in a Canadian Football League exhibition game.

A 20-yard touchdown pass from veteran quarterback Ron Lancaster to rookie flanker Frank Russell late in the fourth quarter was the insurance the Riders needed to bring their exhibition season to a close with a 1-3 record. Calgary finished the pre-season with an identical record.

Calgary held the lead for the first three quarters but the superb play calling of Lancaster, who played the entire game, led to the only Saskatchewan touchdown after a scoreless third quarter.

Saskatchewan may have found a much-needed running threat with the acquisition of B.C. Lion cast-off Mike Strickland, who rambled for 108 yards on 20 carries.

Uplands Pair Keeps Buttons

John Pierpoint and Norman Wallace of Uplands staged a fourth straight successful defence of the Victoria senior golf buttons Wednesday, downing challengers Joe Carday and Fred Craig of Royal Colwood 1-up at Gorge Vale.

Skating Dates

DAVOS, Switzerland (Reuter) — The International Skating Union has announced that the 1979 world figure skating championships will be held March 13-18 in Vienna and the 1980 championships March 11-15 in West Germany.

The 1979 calender for world speed skating events includes women's world championships Feb. 3-4 in The Hague, men's world championships Feb. 10-11 in Oslo and world sprint championships Feb. 17-18 at Inzell, Austria.

The 1980 speed skating calender has women's world championships set for Jan. 12-13 in Oslo, world sprint championships Feb. 9-10 in Keystone, Colo., and the men's world championships March 1-2 in Heerenveen, The Netherlands.

DIVING ACE RETIRES

TORONTO (CP) — Cindy Shatto, 21, gold medallist in women's diving at the 1974 Commonwealth Games, has retired from competition.

Nitely Nicety from PIZZA PIEMAN

THURSDAY

RIBTICKLER NIGHTS

THURSDAY, FRIDAY SATURDAY
4 p.m. 'til closing

A big half pound of smokey BBQ Ribs and Spaghetti. Your choice of garlic or cheese bread and green salad.

ONLY $5.95
(Sit-in or Pick-up Only)

Sit-in or Pick-up Only at all PIZZA PIEMAN locations 7-6

FURTHER REDUCTIONS
$200,000 LIQUIDATION SALE
OF NEW
VOLVO PENTA OUTBOARD MOTORS
NOW DISCOUNTED
50% OFF THEIR 1976 RETAIL PRICE
COMPLETE WITH 1-YEAR FACTORY WARRANTY

Model 90 9 HP Manual Short Shaft — Regular Price $845.00 — NOW $422.50
Model 200L 20 HP Long Shaft C.D. Ignition — Regular Price $1215.00 — NOW $607.50
Model 140 14 HP Manual C/W Tank and Line — Regular Price $1045.00 — NOW $522.50
Model 450 45 HP Short Shaft 3-cyl. Loop Charge — Regular Price $2045.00 — NOW $1022.50

ALL MODELS IN LONG and SHORT SHAFT, MANUAL and ELECTRIC (LIMITED QUANTITIES IN SOME MODELS)
DOORS OPEN MON.-WED.-SAT. 9 a.m.-5 p.m.
(THURS.-FRI. TO 9 p.m.)
LOCATION: VANC. SHOWROOM
1233 W. Georgia St.
• C.O.D. ORDERS ACCEPTED 685-7378
• MASTERCHARGE • CHARGEX • CASH • CHEQUE
ALL MOTORS NEW — CRATED. C/W GAS TANK and LINE
SALE (NOT AN AUCTION) CONDUCTED BY
MAYNARD'S AUCTIONEERS LTD. (SINCE 1902)
STOCK LIQUIDATION MACHINERY ANTIQUES VINTAGE CARS

ok TIRE STORE
3030 NANAIMO ST. 386-3156
WHEEL-TO-WHEEL SECURITY

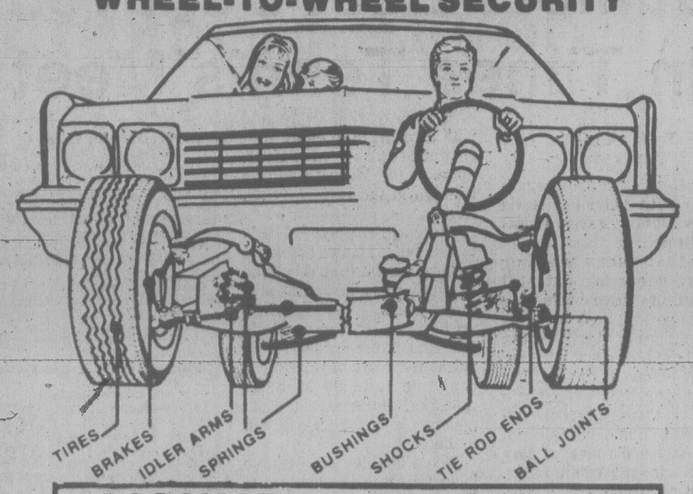

ALIGNMENT SPECIAL $9.95
TORSION BARS AND PARTS EXTRA
MONDAY-SATURDAY 8:00-5:00
FRI. 8:00-5:30
SAT. 8:00-5:00
MOST AMERICAN CARS WE DO IMPORTS TOO BY APPOINTMENT
master charge CHARGEX
BUY NOW!
FREE BRAKE INSPECTION
"IF YOU CAN'T STOP—DON'T START!"

Woolco

FISHiN' TIPS . . .
in addition to great prices on feature items (many more not advertised) the reps listed below will offer product knowledge plus helpful Fishin' Tips!

Jim Gilbert — Manufacturer and sportsman
Jim will be demonstrating the techniques of bait cutting, plus is available to discuss all aspects of fishing — i.e. dodgers, flashers, rods, lines, etc.

Krippled Minnow — Also good for Anchovy. — each .97
60-g Pirkin — Drift fisherman's special. — 1.67 each
33-cm Dodger — Other sizes specially priced too. — 2.77 each

REDL Sports Distributors Representative
will be on hand to show and discuss the merits of Maxima line, the Trophy XL and Seaking products — designed and built with the West Coast Fisherman in mind.

Downrigger Rod — Specially designed for use with downriggers. — 21.97 each
Trolling Mask — Hides human scent from your gear. — 2.27 each

All demonstrators and informations clinics will be:
Thurs. - 7 p.m. to 10 p.m. Fri. 7 p.m. to 10 p.m.
Sat. — 10 a.m. to 5 p.m.

Salmonid Enhancement Program . . .
representatives will be on hand with an audio-visual display of this fine program, plus they will be available to answer your questions!
Many more in-store specials!
Prices Effective 'til Saturday, July 8, 1978 or While Quantities Last!

Woolco DEPARTMENT STORES A DIVISION OF F.W. WOOLWORTH CO. LTD.
Town and Country Shopping Centre
Douglas Street and Saanich
Personal Shopping only, please!
Store Hours: Monday to Saturday 10 a.m. to 10 p.m.
ENJOY THE RED GRILLE FROM LIGHT SNACKS TO MEALS...
7-6

It's Canada's choice naturally.
More Canadians choose Five Star than any other five-year old rye. Because it's a naturally smooth, naturally great tasting whisky.

Seagram's Five Star
Canada's favourite 5-year old rye.

BEFORE THE JUDGE

A 34-year-old woman who underwent a seven-day psychiatric examination last month was committed for a 30-day observation period Wednesday in provincial court.

Sharon Sammis, no fixed address, appeared before Judge Lawrence Brahan and was charged with attempted assault causing bodily harm and mischief causing bodily harm.

Victoria city police arrested a woman Tuesday after an apartment at 2310 Wark was heavily damaged by an axe.

Crown counsel Don Laughton made the application for a psychiatric remand. He told Brahan the woman had a one-week examination last month before Judge William Ostler gave her a suspended sentence and six months probation on a conviction for a June 15 assault on a ministry of human resources official.

Sammis, who declined any legal assistance, said she understood the proceedings when Brahan, the former chief provincial court judge of B.C., asked her if she did.

"I'm not schizophrenic," she told Brahan, "I've just got a pure-hate temper."

Brahan remanded her until Aug. 4 so that the evaluation could be done on the Lower Mainland.

Judge Blake Allan committed an 18-year-old for higher court trial on three charges.

Allan ordered Wesley James Kennedy, no fixed address, to stand trial for theft of $1,366 from the Young Men's Christian Association, 880 Courtney, on or about May 25, possession of stolen money, and mischief causing wilful damage to a unit at the Swiftsure Inn, 427 Belleville.

★ ★ ★

A 22-year-old woman who never appeared in Victoria provincial court for a trial in 1975 was given a suspended sentence and six months probation after changing her plea to guilty on a charge of theft under $200.

Defence lawyer Robert Metzger entered the change of plea on behalf of 22-year-old Kathryn Ann Carter, now of Matsqui.

Laughton informed the court the woman had taken cutlery, plates and a frying pan from a unit of the Jolly Knight Motel, 246 Gorge Road, on March 5, 1975.

Metzger said his client never showed up for her subsequent trial because someone had misinformed her that if she was convicted her then-11-month-old child would be taken away from her. Metzger said Mrs. Carter ran away to Toronto to live.

★ ★ ★

Fined for drinking-driving were: David Robert Malcolm, 33, of 2507 Wark, $500; William Laverne Lust, 56, of 414 Craigflower, $500; Paul Joseph Syrette, 44, of 1311 Chan Place, $400; Stephen William Davies, 20, of 2911 Sooke Lake Road, $400; Curt William Nielsen, 24, of 2566 Fifth, $300; and Lois Marie Perrin, 40, of 2734 Peatt, $100.

In addition, Mrs. Perrin was ordered to perform 50 hours of community service work by Judge Harold Alder.

They're Flocking To Coastal Beauty

Long Beach in Pacific Rim National Park and the West Coast and Cape Beale trails already are drawing record numbers of visitors, say Parks Canada officials.

Howey Hambleton, chief of visitor services, said 70,206 people visited the park's Long Beach area in June compared to 55,113 in the same month last year.

Since the start of the year, 270,738 visited the park, compared to 236,930 in 1977 — an increase of 33,805, he said.

An estimated 3,000 have so far have wakiked the West Coast trail between Bamfield and Port Renfrew.

Park superintendent Frank Camp predicts by the end of the year at least 7,000 will have used the 45-mile trail.

"If this weather keeps up, we are in for a record number of trail-users," he said. "The trail has two wardens, plus a work crew restoring the south end of the coastal footpath."

Ron McKee of the Shantymen's Christian Association at Camp Ross who keeps trail statistics for Parks Canada, said since January 2,200 trail-users have registered at Pachena Bay, near Bamfield, the northern end of the trail.

"We estimate about 25 per cent don't bother to register," he said.

No record is kept of people entering the trail from Port Renfrew and Nitinat Lake, but it is estimated at least 800 have used these points of entry.

Not all people walk the entire length of the coastal footpath. Many camp at beauty spots along the wilderness coast, such as at Tsusiat Falls, Clo-oose amd Carmanah River.

McKee said in addition to Americans, more Europeans have walked the trail this year.

"We have had Swiss, Germans and Italians," he said. "Most are impressed with the beauty of the natural coast."

No count has been taken of people who walk the Cape Beale trail starting from Bamfield.

But the growing number of visitors to the northern entrance of the trail and Cape Beale is creating problems for the fishing community of Bamfield which has no camping facilities.

The problem is that this section, which is in the third development phase of Pacific Rim National Park, has not yet been turned over by the provincial government to the federal parks branch. Until this happens parkland acquistion for camping at Port Renfrew and Bamfield can't begin.

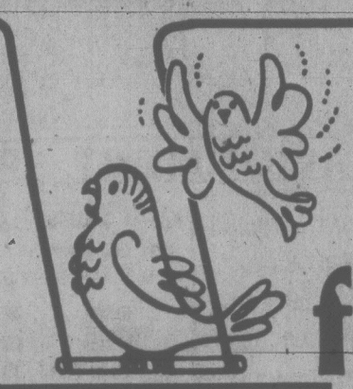

JUST ARRIVED
NEW SHIPMENT OF
exotic finches

ALSO
RED HEADED CARDINALS 44.95
MALE CANARIES 32.95

MARINE FISH
Blue Tangs 15.95
Fiji Blue Devils 3.95
Boxfish 19.95
Harlequin Tusk 165.00
Flame Angels 39.00
Heniochus 19.95
and others

STRAWBERRY FINCHES 12.95
GREEN SINGING FINCHES 13.95
BLUE-CAPPED CORDON BLUE FINCHES 19.95
GREY JAVA TEMPLE BIRDS 17.95
SOCIETY FINCHES 11.95
ZEBRA FINCHES 12.95
BLACK HEADED NUNS 11.95
and others

TRAVEL CAGES
FOR SMALL AND MEDIUM DOGS AND CATS NOW AVAILABLE

5" COMET POOL FISH 1.79

SPECHT'S
IN THE HILLSIDE SHOPPING CENTRE
Open Wed., Thurs., Fri. 'til 9
PHONE 595-6453
7-6

NOTICE OF INTENTION TO SET ASIDE AS A NATIONAL PARK OF CANADA LANDS BELONGING TO CANADA IN THE COUNTY OF KENT IN THE PROVINCE OF NEW BRUNSWICK.

Notice is hereby given that the Governor General in Council intends, pursuant to Section 10 of *An Act to Amend the National Parks Act*, Statutes of Canada 1974, Chapter 11, by proclamation to set aside as a National Park of Canada, under the name "Kouchibouguac National Park", the lands shown outlined by dotted lines on the accompanying map and described as follows:

In the Province of New Brunswick: in Kent County, all that parcel according to plan 61463 in the Canada Lands Surveys Records at Ottawa; said parcel containing about 23,882 hectares.

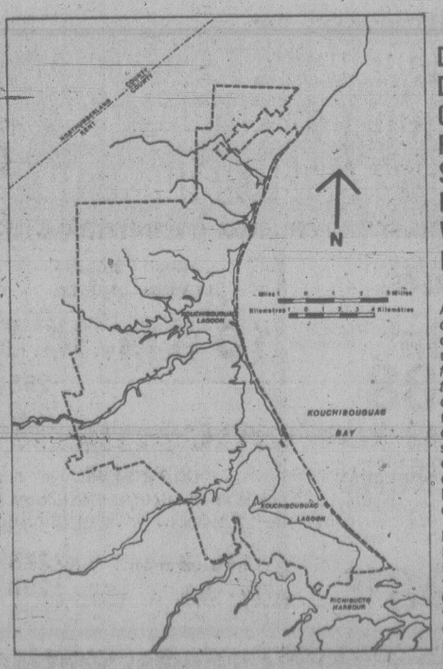

AVIS D'INTENTION DE METTRE A PART A TITRE DE PARC NATIONAL DU CANADA DES TERRES APPARTENANT AU CANADA SITUEES DANS LE COMTE DE KENT DANS LA PROVINCE DU NOUVEAU BRUNSWICK.

Avis est donné par les présentes que le gouverneur général en conseil a l'intention, conformément à l'article 10 de la *Loi modifiant la Loi sur les parcs nationaux*, chapitre 11 des Statuts du Canada de 1974, par proclamation, de mettre à part à titre de parc national du Canada, sous le nom "le Parc national de Kouchibouguac" des terres délimitée par les pointillés sur la carte ci-jointe et décrites comme suit:

Dans la province du Nouveau-Brunswick: dans le comté de Kent, toute cette parcelle de terrain montrée sur le plan 61463 des Archives d'arpentages des terres du Canada à Ottawa; ladite parcelle contenant environ 23,882 hectares.

GIVEN at Ottawa this 5th day of May 1978.

Assistant Clerk of the Privy Council.

Indian and Northern Affairs — Affaires indiennes et du Nord

Fait à Ottawa le 5 mai 1978.

Le greffier adjoint du Conseil privé.

CAPITAL SUMMER savings
SHOP THURS.-FRI. 9-9 SATURDAY 'TIL 5:30

SAVE ON AUTO ACCESSORIES
- LIQUID TURTLEWAX SALE 3.49
- TURTLE ZIP WAX SALE 1.99
- TURTLE EXCALIBUR CAR WASH SALE 1.99
- COMMAND OIL FILTER WRENCH SALE 1.29
- COMMAND HEAVY DUTY OIL SPOUT SALE 1.09
- COMMAND CAR RAMPS PAIR 29.95

SPARK PLUGS
AUTO LITE spark plugs to pep up performance and improve gas mileage. Resistor interference suppressor.
SALE EA. ..... 99¢

OIL FILTERS
Full flow spin-on type oil filters for most popular Canadian and import cars. AUTOLIFE by FRAM — regular to 2.69 each.
SALE 1.99

SOCKET SETS
½" square drive 13-piece SAE or METRIC socket set for the budding mechanic. Set contains 10¼" ratchet, 5" extension, spark plug socket and 10-12-point sockets from 7/16" to 1" or 10 METRIC sockets from 10 MM to 24 MM — all in a metal carrying case.
Regular 19.95 set. SALE 14.99

AIR FILTERS
AUTOLIFE by FRAM for most Canadian and import cars. Help your engine breathe freely for best performance. Regular 2.99 to 4.79.
SALE ..... 2.39 to 3.79

MOTOR OIL
CANADIAN PRIDE all season 10-30 motor oil at a good saving! ONE GALLON (4.55 LITRE) plastic container.
SALE, GAL. 3.33

STP MOTOR OIL
The 15,000-MILE BETWEEN OIL CHANGES OIL! Quality 10W-20W-50 motor oil in quarts only.
SALE, QT. 1.49

SAVE ON CANVAS TENTS
Not exactly as illustrated.
WHILE THEY LAST — PERSONAL SHOPPING ONLY! LIMITED QUANTITY — FIRST COME! FIRST SAVED!

TOURIST TENTS
Outside frame models by WOODS — tent fabric walls — sewn polyweave floor.
9 x 9 SPECIAL 68.88
9 x 12 SALE 88.88

ROOM MASTER TENT
8 x 10 WOODS outside frame.
Reg. 139.95. SALE 99.99

MECHANIC'S CREEPER
Heavy duty mechanic's creeper — deluxe cushion headrest, full swivel roll-over casters — ready for use.
SALE 12.88

TUNE UP KIT — SAVE 15.00!
DIXCO engine test and tune-up set — test and tune up your car — save gas and improve performance. Set includes timing light, engine analyzer, compression tester, remote starter switch, vacuum gauge and fuel pump tester, illustrated manual and specifications manual.
Regular 79.95 SALE 64.95

SLEEPING BAGS
Come in and see the LARGEST and BEST selection of sleeping bags on VANCOUVER ISLAND! Whether you're a weekend camper or an avid outdoorsperson — we have a bag to suit your needs ... and your pocketbook!

BATTERY CHARGER
Make sure your battery is fully charged for your summer trip! ALLANSON 6-AMP battery charger for 6 or 12-VOLT systems with automatic overload.
ONLY 29.95
OTHER MODELS FROM 36.95 to 89.95

COMPACT
1¼-lb. polyester fill backpacker. Cut size 30"x77" full zipper — roll up self bag. Ideal summer bag.
Reg. 19.95 each SALE 14.99

ARMORALL
4-fluid-oz. size — penetrates, protects and beautifies rubber, vinyl or leather. Regular 2.19.
SALE 1.59

GREASE GUN
Lever action heavy duty grease gun — takes cartridges or bulk grease. Regular 9.79 each — SAVE 2.00!
SALE 7.79

WRANGLER
2-lb. polyester fill — cut size 36"x76", cotton denim outer shell, cotton lining and full zipper. Regular 22.95 each.
SALE 16.88

CORN POPPER
Children love popcorn during the holidays! Pop your own with this 4-quart electric corn popper — see through lexan server/lid with built-in butter dish.
SALE 16.88

HASCO FRAME PACK
A fantastic special for people on the move! Pin and ring mounted OXFORD NYLON pack — 1 main compartment — 4 covered zippered side pouches — anodized magnesium aluminum "H" frame — padded adjustable shoulder straps. Regular 24.95.
SALE 18.99
(Not exactly as shown, hip saddle extra)

CHARGEX
MASTER CHARGE
FREE PARKING IN OUR LARGE PARKING LOT

CAPITAL IRON & METALS LTD.
1900 STORE STREET
385-9703
7-6X

B.C. Growers Fear Heavy Grape Losses

VANCOUVER (CP) — Representatives of British Columbia grape growers say they are afraid the provincial government's use of the herbicide 2,4-D in the Okanagan Lakes could cause disastrous crop losses.

Bill Drinkwater, chairman of the B.C. Grape Marketing Board, said B.C. might suffer the same fate as Washington State where grape growers claim million-dollar losses because of the herbicide.

"I'm totally opposed to 2,4-D," he said. "I wish the bloody stuff was never invented."

He said pressure from the Okanagan tourist industry and lakefront residents is responsible for the government's program of chemical control of Eurasian milfoil, a rapidly-spreading aquatic weed.

Gavin Young, president of the Association of B.C. Grape Growers, said the association has sent a letter of protest to Agriculture Minister Jim Hewitt and plans to hold the provincial government financially responsible if 2,4-D causes any damage in vineyards.

He said vineyard owners are concerned because their irrigation intakes are in areas where milfoil is growing and where herbicide use is planned.

Gary Scrimsher, vineyard manager of the Snake River Vineyards in Pasco, Wash., said the company lost half its $1 million crop last year because of the herbicide.

He said vineyards are particularly vulnerable when blossoming. Poisoned plants have difficulty maturing because their leaves are smaller and curled up, affecting photosynthesis, he said.

Charlotte Steel, who with her husband owns another vineyard in Pasco, said their crops have decreased by half since the introduction of 2,4-D in the area seven years ago.

"Generally we used to get 12 tons of grapes per acre and now its six tons," she said. "We have a 2,4-D problem and we've had it for years. We're losing our grape vines because of the damage."

Benton County agricultural officer Frank Anderson agreed there is a serious 2,4-D problem in the southern part of Washington State which has resulted in smaller grape harvests.

The herbicide is used primarily in spraying of wheat crops in the state.

The B.C. government's herbicide program was cut back last week by a B.C. Supreme Court ruling that the pesticide control board must hold further hearings on its use.

'COPTER FORCE CUT BY MISHAP

COMOX (CP) — An accident at the Canadian Forces Base here has left the search and rescue team temporarily short one Labrador helicopter, but has not affected the team's capabilities.

Capt. Gordon Kruger said the helicopter will not immediately be missed because one helicopter is normally grounded for routine maintenance. A replacement aircraft may be needed later, he said.

Kruger said its engine was being tested Tuesday by armed forces personnel when the aircraft partially lifted and its rotors struck the tarmac. The helicopter suffered major damage and five people were slightly injured, he said.

The mishap will be investigated by a board of inquiry, said Kruger.

Guilty Plea On Indecency

SURREY (CP) — A federal civil servant has pleaded guilty in provincial court to committing a gross indecency with a 14-year-old male prostitute in Vancouver last October.

Robert Wyber, 57, a systems analyst for the enterprise development branch of the federal department of industry, trade and commerce in Ottawa, pleaded guilty Friday and is to be sentenced July 28.

While Wyber was sleeping in a hotel room, the boy stole his car and Wyber's subsequent complaint to the police resulted in the boy's arrest by RCMP. Further investigation led to the charge against Wyber.

Therapists Sue Minister

VANCOUVER (CP) — A libel suit by seven Greater Vancouver and Yukon women was filed against Health Minister Bob McClelland in British Columbia Supreme Court Wednesday.

Speech therapists Sharon Adelman, Barbara Berhardt, Christine Harrison, Margaret Roberts, Ingrid Jeffrey and Virginia Tupper, all of Vancouver, and Lorraine MacDonald of Whitehorse, seek damages for libel or slander they allege was contained in the Vancouver Sun March 7 and in a CKVU television interview March 16.

France Curbs Laos Links

BANGKOK, Thailand (AP) — France has reduced its diplomatic and cultural presence in Communist Laos, leaving only a token delegation at the embassy in the capital of Vientiene, embassy officials said Monday.

The exodus follows the expulsion from Laos last week of a French counsellor and the cultural attache. The French say the expulsion of the two representatives was in retaliation for the French policy of granting asylum to Laotian political refugees.

UFAWU Judgment Reserved

VANCOUVER (CP) — Province court Judge Douglas Hume reserved judgment Thursday in the trial of seven members of the United Fishermen and Allied Workers Union (UFAWU) charged with impeding an anti-combines inquiry.

Judge Hume will deliver his decision Aug. 31 about the December, 1976, incident.

The seven — including three officers of the union — were charged under the Combines Investigation Act after the inquiry was adjourned indefinitely by commissioner Frank Roseman of Ottawa.

The fishermen had demanded that all the inquiry hearings be held in public and, the Crown alleged, disrupted hearings by their unauthorized presence at closed sessions in the Pacific Centre building.

The charges carry a maximum penalty of a $5,000 fine and/or two years in prison.

Pickets Banned

VANCOUVER (CP) — A Burnaby trucking firm has been granted a British Columbia Supreme Court injuction banning picketing of its warehouse by members of the Canadian Association of Industrial, Mechanical and Allied Workers (CAIMAW), Local 1, who are on strike against Phillips Cables Ltd.

Peter Cameron, CAIMAW regional vice-president, said the decision forced the union to remove pickets from Alltrans Express Ltd., which he said is trucking cables into B.C. and delivering them to Phillips' customers.

He said the court ruling was based on the fact that Alltrans is under the jurisdiction of the federal Labor Code which does not recognize the legitimacy of picketing allied enterprises.

$15 — $15 — $15
Freshly emptied
45-GAL. OAK WHISKEY
— BARRELS —
PH. 383-1328
7-5x

Prisoners Rap Report

PRINCE GEORGE (CP) — Some women prisoners at the Prince George Regional Correctional Centre say they were misrepresented in a report which will result in the closure of the co-educational correctional program at the provincial prison.

Justice Patricia Proudfoot's royal commission into women's jails in British Columbia recommended removal of women prisoners from the predominantly male institution.

Centre director Barry Rafuse said that as a result of the report, females will be removed by July 15.

Justice Proudfoot of the B.C. Supreme Court had said that all female prisoners favored the phasing-out of the program. She cited as reasons for her recommendations sexual frustrations, conflicts and jealousies, and intensified emotional depression among prisoners caused by the presence of both sexes.

However, Leslie Sullivan, one of 13 female prisoners at the centre, said Justice Proudfoot's investigation was shallow and only three female prisoners were asked if the program should be abandoned.

"I think she had her mind made up before she walked in here," said Sullivan. "We discussed sexual frustrations, but we told her we could handle them.

"We told her many of us had people (spouses, boyfriends or girlfriends) on the outside and relationships here were just friendships.

"People on the outside seem to think we are sex maniacs who grab everything we can get our hands on. We are adults, we are the same as those on the streets, and some of them are worse than we are."

Sullivan said the presence of the other sex and a busier schedule made life at the centre more bearable than at the Lower Mainland Regional Correctional Centre (Oakalla) in Burnaby, where the sexes are not allowed to mix.

Prisoner Laura Carra said that if Justice Proudfoot "had talked to us, she would have had no reason to close it down because all of us like it."

She said Justice Proudfoot had not talked to her about the future of the program.

ALF BECKER'S CHAIN SAWS
2981 Tillicum Rd.
384-6414

Captain Morgan
Rum as rum should taste!

Captain Morgan Black Label
A favourite anytime because its smooth, robust flavour tastes great no matter how you mix it.

Captain Morgan De Luxe
An exquisite blend of the world's finest rums, aged a minimum of 6 years to a rich, mellow perfection. Ideal for occasions when only the best will do.

Blended from the finest domestic and imported rums. Distributed and quality guaranteed by Seagram.

THREE POINT DATSUN

JULY SPECIAL

BRAND NEW 1978 DATSUN SPORTRUCK $4,389.

SALE CONTINUED '78 DATSUN B210S $3,689.

2620 GOVERNMENT at Hillside • 385-6737
dlr. lic. 00740A

THREE POINT DATSUN

When This Flyer Went Out Last Week-end.... We Couldn't Handle All The Customers That Came In!

By Popular Demand . . .
While stocks last we will continue all specials and special values 'til Sunday 5 p.m.

Look For These and Many More Great Buys

Admiral Deluxe FREEZERS
18 cu. ft. model, 622 lb. capacity, while they last.
$298

Admiral Brand New REFRIGERATORS
Big selection, all sale priced as low as
$298

Kitchen DINETTE SUITES
Deluxe style by Douglas of California.
5-Pce. Suite, from $98
7-Pce. Suite, from $168
9-Pce. Suite, from $198

Solid Wood TABLE SET
Colonial-style coffee table, a round and a square lamp table. Maple or pine finish. 3 pce. set
$188

Carload Purchase! LUXURY SWIVEL ROCKERS and LOVESEATS
Big choice of colors in hardwearing Acrylic pile. 2 styles to choose from.
Chairs $288
Loveseats, ... $498

COMPLETE 7 PCE. BEDROOM SUITE
Complete set includes twin mirrors and 2 two-drawer nite tables.
$428

Admiral COLOR TV's
With 3 year parts and labour warranty. 20". Only
$468.88

Admiral Push-Button Deluxe DISHWASHERS
Built-in, from $248
Portable, from $348

Big Clearance on KITCHEN DINETTE CHAIRS
Big selection, as low as
$10 each

Generous Size SOFA and LOVESEAT
Big rolled Tuxedo-style arms, button tufted Olefin fabric, in brown or rust tones. Sheppard castors. 2-pce. set
$398.88

Convertible SOFA BEDS
Big selection of styles and colors. Many with matching loveseats, rocker recliners incliners, and swivel rockers.
Loveseat size from $278
Reg. size from $288
Queen size from $328

See Our Big Selection of Super Buys on 3-ROOM GROUPINGS
Low, low prices and easy terms too!

Admiral WASHER and DRYER
18-lb. capacity, 2-speed, heavy duty, automatic
$599.95

Admiral Deluxe Model RANGE
Top-rated in recent tests and a very special price.
$338

AUTHORIZED DEALER
Scotchgard FABRIC PROTECTOR

Always lots of FREE PARKING
Right at our door!
WIDE OPEN
All week nites 'til 9 p.m.
Saturday 9 a.m.-6 p.m.
Sunday Noon-5 p.m.

Customer Satisfaction Guaranteed at
The Traders
Phone 388-6264 715 Finlayson Street (at Mayfair)

Allmand Pushing Volare Action

OTTAWA (CP) — Consumer Affairs Minister Warren Allmand has asked Chrysler Canada Ltd. president, C.O. Hurley, for a meeting to resolve a growing list of complaints about the company's 1976-78 Volare and Aspen models.

Allmand said in a telegram to Hurley the meeting should include representatives of the Automobile Protection Association, a Montreal-based consumer group, and of the Aspen-Volare Owner Association, representing about 500 dissatisfied owners.

"Over the last several months, I have become progressively more concerned about the mounting number of consumer complaints relating to stalling, transmission and differential seizing, recall procedures and other problems relating to Chrysler products and in particular your Aspen and Volare models," Allmand said in his telegram.

Chrysler has issued four major recalls of the Volare and Aspen, affecting more than 150,000 models.

The company has announced recalls to repair faulty front hood latches that could allow the hood to fly up at high speeds, to repair a design defect in the carburetor that causes chronic stalling, to protect front brake lines from possible corrosion by battery acid and to correct possible defects in the front suspension.

A consumer affairs department official said most of the complaints relate to the four recalls but there have also been other problems with the cars that owners have not been able to resolve.

He said the department and the protection association have identified about 850 individuals who say they have not been fairly treated by the company.

Chrysler officials were not available for comment.

Escaper Charged

TORONTO (CP) — A 31-year-old U. S. citizen, who police say declared himself the nephew of a leader of organized crime, has been charged with second-degree murder in the shooting death of a Hudson's Bay Co. employee during a March robbery at a Toronto shopping centre.

Police said Wednesday that Frank Eugene Lukes, originally was arrested May 18 under the name Anthony Vito Genovese.

At the time, he was an escaper from William Head prison near Victoria.

Two other men were charged last month in the case. John Glendon Flett, 29, was arrested in Victoria, and Dennis William Dubinsky, 20, was charged in Chemainus.

ANIMAL STERILITY LINKED TO PCBs

OTTAWA (CP) - A National Research Council report says polychlorinated biphenyls could have their most detrimental environmental effect on wildlife reproductivity.

J.R. Roberts, an NRC chemist, says scientists are still not sure whether reproductive failure in a variety of animals is the result of contamination by PCBs alone or by a combination of chemicals. Roberts was one of four scientists who prepared the report.

PCBs, widely used in North America for more than 40 years, are permitted for use only in certain electrical equipment under carefully controlled conditions.

The report said reproductivity of birds and mammals lessens as dietary levels of PCBs are increased.

"Evidence from laboratory and field studies indicates that PCB residues in the order of 2.5 to five milligrams per kilogram may be associated with impaired reproductive success in some fish species," the report says.

"Fish from a number of locations in Canada have been reported to contain PCB residues at or above this range."

For example, levels of the pesticide DDT and PCBs found in striped bass in New Brunswick's St. John River may be responsible for their reproductive failure in recent years. DDT is no longer used in Canada.

But further detailed studies on the reproduction of fish species are not available.

"Reproductive failures have been reported in wild populations of merlins and prairie falcons in western Canada, and in herring gulls, common terns, cormorants and bald eagles in the Great Lakes regions."

The report says that in all cases, high levels of DDT and PCBs were found in the fat of the birds.

Thorson Dies at 89

OTTAWA (CP) — Joseph T. Thorson, 89, minister of national war services in the Mackenzie King cabinet during the Second World War, died in hospital Wednesday of injuries suffered in April in an auto accident.

Thorson, made legal history battling the Official Languages Act drafted by his son Donald.

He suffered a broken back in April when his car accelerated in reverse into the Austrian Embassy across the street from his Rockcliffe residence.

He was taken unconscious to hospital Wednesday, where he revived long enough to grin with pleasure when told his only son had been appointed to the Ontario Court of Appeal. He died a few hours later.

English Signs Protested

HULL, Que. (CP) — Two days after the Quebec government banned unilingual English signs, four complaints had been received by the Office de la Langue Française in Hull about infractions of the new law.

Louise Lapointe, office manager, said she had received four complaints by Wednesday.

Mrs. Lapointe would not discuss the nature of the complaints but stated that "there will be a period of tolerance." She did not anticipate any action until autumn against merchants displaying unilingual English signs. Then, government officials would further brief erring businesses.

Within the Hull region, just across the border from Ottawa, most opposition to the language legislation came from residents of Aylmer, Que.

One of the law's opponents, Helen Bergeron, owner of an Aylmer beauty salon, said she has no intention of changing the sign — Beauty Bar — on her shop.

Mrs. Bergeron said she believes the law violates her "rights as a Canadian citizen" and her right "to conserve English culture."

By the end of 1980, bilingual signs will be banned and only unilingual French signs permitted.

Camera Casing In Bank Heist?

LAVAL, Que. (CP) — Police say it will take "at least two or three days" to determine how much money was taken by thieves during a weekend robbery at a branch of the Toronto Dominion Bank in this city just north of Montreal.

Before making a getaway, the thieves altered the combination of the lock on the vault door leading to the deposit boxes. When bank employees arrived for work Tuesday morning the lock mechanism appeared to be faulty.

The bank called in the vault manufacturers who, after unsuccessful attempts throughout the day to open the door, finally drilled through the concrete wall of the vault and discovered the rifled boxes at about 4 a.m. Wednesday.

Meanwhile the Gazette quotes unnamed sources as saying the burglars hid two remote-control closed-circuit television cameras inside the bank to learn the lock combination.

"This must have been done within the last 10 days because the combination to that vault was changed 10 days ago," the Gazette quotes a source as saying.

The newspaper also says the source expected the amount stolen to exceed $1 million.

COLONY
MOTOR INN
MORRY STEARNS
AT THE PIANO BAR
385-2441 6-10
COACHLIGHT ROOM

Firestone®
NEW GENERATION RADIAL
721 COMMITMENT

COAST TO COAST

PURCHASE FOUR 721 STEEL BELTED RADIAL TIRES, HAVE YOUR CAR ALIGNED, AND ALL FOUR WHEELS BALANCED, AND THEN . . .

WE'LL TAKE CARE OF YOUR 721 RADIALS FOR AS LONG AS THEY'RE ON YOUR CAR.

IT'S IMPORTANT THAT YOU LOOK AFTER YOUR RADIAL TIRE INVESTMENT, AND THAT'S WHY WE OFFER NO CHARGE SERVICE TO ANYONE PURCHASING A SET OF FOUR 721 TIRES.

ALIGNMENT Wheel alignment check every 5,000 miles and if required, alignment is corrected. At no additional charge.

BALANCE Wheel balance every 5,000 miles if required. At no additional charge.

TIRE ROTATION Tire rotation every 5,000 miles. Another way to ensure even wear on your tires. At no additional charge.

INFLATION CHECK Inflation check whenever you wish. In radials, inflation is a key element to tire wear and your safety. At no additional charge.

ALL AT NO EXTRA CHARGE

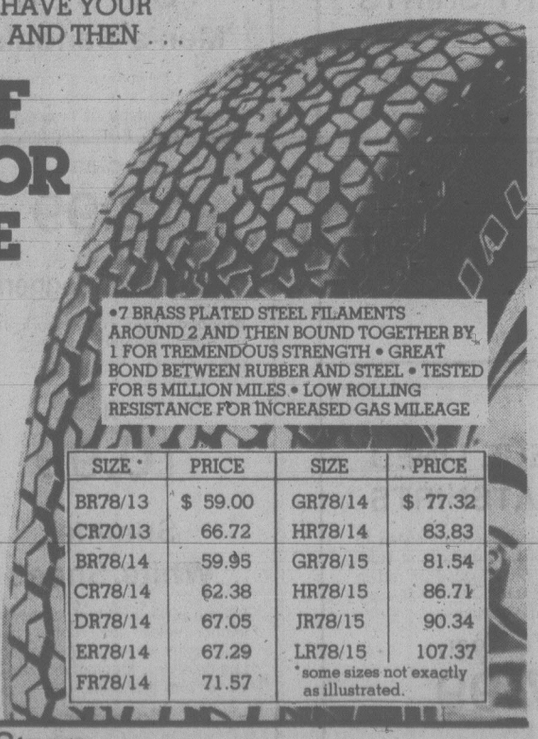

SIZE *	PRICE	SIZE	PRICE
BR78/13	$ 59.00	GR78/14	$ 77.32
CR70/13	66.72	HR78/14	83.83
BR78/14	59.95	GR78/15	81.54
CR78/14	62.38	HR78/15	86.71
DR78/14	67.05	JR78/15	90.34
ER78/14	67.29	LR78/15	107.37
FR78/14	71.57		

*some sizes not exactly as illustrated.

USE OUR Firestone® CREDIT PLAN OR . . . master charge AMERICAN EXPRESS CHARGEX VISA

Firestone® Stores
2882 DOUGLAS ST. AT GARBALLY AT BURNSIDE
385-1404
Also in Nanaimo

®"Reg'd T.M. – Firestone Canada Inc., Reg'd User." 7-6

FAIRWAY
272 Gorge Road West
MON.-FRI. 9-9
SAT. 8-9
SUN. 9-6
PRICES EFFECTIVE FRI., SAT., JULY 7-8
We Reserve The Right To Limit Quantities WHILE STOCKS LAST

CALIFORNIA, FRESH LETTUCE 2 for 39¢
HAWAIIAN RIPENED PINEAPPLES each ..... 69¢
CALIFORNIA, FRESH GREEN PEPPERS lb. ... 39¢
THOMPSON'S GREEN SEEDLESS GRAPES lb. 69¢
CANADA GRAIN FED BEEF CROSS RIB ROAST Gr. A lb. 1.39
LARGE SIZE, OVEN READY WHOLE FOWLS Gr. A lb. .... 69¢
FRESH, GOV'T INSPECTED SHOULDER PORK STEAK lb. 1.39
CANADA GRADE 'A' BEEF STANDING RIB ROAST lb. 1.99
CANADA GRADE 'A' BEEF BONELESS CHUCK STEAK lb. 1.59
BY THE PIECE BOLOGNA lb. ..... 79¢
FROZEN UTILITY YOUNG DUCKS lb. ..... 99¢
FRESH, LEAN QUALITY GROUND BEEF lb. 1.59
TURKEY DRUMSTICKS lb. ..... 59¢
KRAFT'S SALAD DRESSING MIRACLE WHIP 32 fl. oz. 1.19
KRAFT'S SALAD DRESSING 1,000 ISLAND 16 fl. oz. ..... 99¢
FRASER VALLEY BUTTER 1.19 LB. Limit One with $15 Order or Over
TIDE POWDERED DETERGENT 2.4 kg. box 2.69
FOR DISHES JOY LIQUID 32-fl.-oz. btl. ..... 99¢
WESTON'S STONED WHEAT THINS 10-oz. pkg. 59¢
CHASE 'N SANBORN COFFEE lb. ..... LIMIT OF 3 PKGS. PER FAMILY 2.79
SUCCESS BRAND SLICED PEACHES 28-fl.-oz. tin ..... 54¢
CATELLI SPAGHETTI MACARONI 3 1-lb. boxes 1.00
ALLEN'S PURE APPLE JUICE 48-fl.-oz. tin ..... 77¢
ROBIN HOOD WHOLE WHEAT FLOUR 20-lb. bag ... 2.99
LIBBY'S FANCY TOMATO JUICE 48-fl.-oz. tin . 69¢
TETLEY IMPORTED TEA BAGS 144's pkg. 3.19
KRAFT'S SELECTA-A-SIZE CHEDDAR CHEESE .... 10% OFF
YORK'S FANCY FROZEN GREEN PEAS 2-lb. bag ..... 69¢
MRS. SMITH'S FROZEN CREAM PIES 16-oz. ea. ..... 97¢
McCAIN'S FROZEN SUPERFRIES 2-lb. bag ..... 69¢
MEADOW GOLD ICE CREAM 4-litre pail 2.59
7-6x

FEWER TRAVEL OVERSEAS

OTTAWA (UPI) — More Canadians travelled to other countries than there were visitors to Canada during May but the number of Canadians going abroad declined from a year ago, Statistics Canada said Wednesday.

Preliminary figures for the month showed the number of Canadians returning from visits to the United States declined 6.8 per cent during the month to 3.1 million. At the same time, the number of U.S. visitors to Canada dropped 4.9 per cent to 2.6 million.

The number of visitors entering Canada from countries other than the United States rose 15.5 per cent to 145,700. But the number of Canadians returning from those countries fell 1.8 per cent to 121,000.

In the first five months of 1978, 8.6 million Americans visited Canada, a decline of 3.2 percent from January to May 1977. In the same period this year 13.7 million Canadians returned from visits to the United States, down 2.2 per cent from a year ago.

But travel between other countries and Canada was up in the five-month period: by 9.8 percent for foreigners visiting Canada and by 4.5 percent for Canadians coming back from foreign countries.

Grit Sweeps Quebec Riding

Continued from page 1

men told happy supporters in a sweltering riding headquarters that Quebecers in general are turning away from the PQ.

They based their claim on the fact that a tiny French-speaking enclave of the riding, called Ville St. Pierre, gave Scowen a narrow plurality. In the 1976 general election it went narrowly for the PQ, bucking the Liberal trend in the rest of the riding.

Scowen said his victory was a "total rejection" of the extremism of both Parti Quebecois language policies and the freedom of choice position.

"Mr. Levesque has always said he still has a majority among francophones, but they are addressing a first message to the government," Ryan said.

Worried Liberals were also relieved that a protest movement for freedom of choice in the language of education fizzled out. Support for freedom of choice candidate David DeJong was less than expected.

"I intend to protect our rights but also our responsibilities," Scowen told English-speaking campaign workers. "We have a lot of responsibilities as anglophones in the evolution of Quebec."

Scowen conceded that "many troubled anglophones" were attracted by the freedom of choice option because they felt the "Liberal party had not done a good job for them."

But he promised to pay close attention to his constituents. Bryce Mackasey, the former Liberal MNA for the riding who resigned his seat last spring, was frequently criticized for neglecting local concerns.

Liberal leader Ryan drew a cheer when he pledged to abolish provisions in Quebec's language law probibiting unilingual English commercial signs. And he repeated a promise to open English schools to all children whose mother tongue is English.

He also challenged Premier Rene Levesque to hold his promised referendum on independence this fall.

In Scowen, the Liberals have acquired an articulate man with an impressive background in public service.

The 47 year-old, soft-spoken redhead has served as executive director of both the federal Anti-Inflation Board and the Pepin-Robarts Task Force on Canadian Unity.

He will bring some economic muscle to the Liberal caucus, having studied at Harvard Business School and the London School of Economic as well as building up a successful paper company business.

Standings in the 110-seat Quebec national assembly remain unchanged at Parti Quebecois 71; Liberal 26; Union Nationale 10; Creditiste 1; Popular National Party 1; Independent 1.

the Bay

Microwave Oven Demonstration

Come in and let our professional demonstrator show you how easy, economical and safe the microwave oven method of cooking can be. Have a taste of the delicious recipe of the day. Also, enquire about the complimentary cooking classes available without charge when you purchase your microwave oven from the Bay.

FRIDAY, JULY 7 & 14
6 p.m., 7 p.m., 8 p.m.
Housewares, Third
SATURDAY, JULY 8 & 15
11 a.m., 1 p.m., 3 p.m.
Major Appliances, 4th

7-6x

Hudson's Bay Company

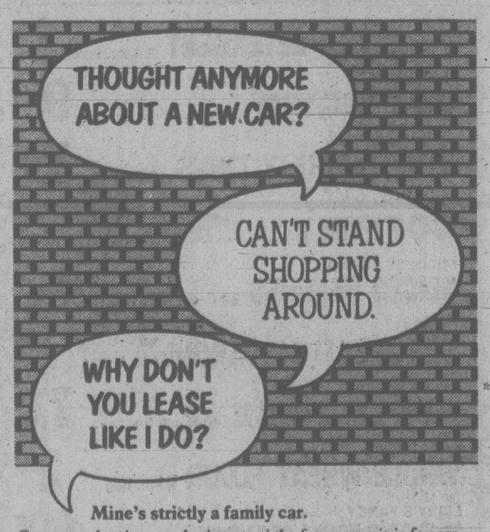

Mine's strictly a family car.

Come on, leasing can be just as right for you as it is for me.

I couldn't handle the cost.

Look, you don't need a big downpayment. You choose the car you want. Then with this ideaLease by Chrysler, you choose the leasing plan that suits you best. One that you can afford to pay each month.

It's that simple?

Talk to the Chrysler Leasing System people and find out just how easy it is.

idealease A LOT OF GOOD REASONS FOR LEASING YOUR CAR

Check the Yellow Pages under Automobile Renting & Leasing.

open tonight 'til 9 p.m.

RED TAG Clearance

the Bay

Personal shopping only. On sale while quantities available. All items are subject to prior sale.

PIERRE CARDIN SPORT SHIRTS

To clear,

12.99

Woven yard-dyed shirts of polyester/cotton with long sleeves. The quality, the style you expect from Pierre Cardin. Assorted colour check patterns in sizes S,M,L,XL. Regular $20.

Men's Sport Shirts, Main

ALAN PAINE SUMMER SWEATERS

To clear,

1/3 OFF

V-neck pullovers, crew neck pullovers and button front cardigans in assorted colour plains and fancies. Not all styles in all broken sizes 36 to 46.
V-neck pullover reg. $30, now, **19.99.**
Cardigans reg. 37.50-$40, now **24.99.**
Reg. $45, now **29.99.**

Sweaters, Main Floor

NAME BRAND DRESS SHIRTS

These are quality dress shirts from Hathaway and other famous manufacturers. Included are short and long-sleeve styles in a wide range of colours and patterns. Polyester/cotton blend. Neck sizes 14½ to 16½.

To clear,

7.99 to 11.99

Dress Shirts, Main Floor

FAMOUS MAKER SPORT SHIRTS

Long and short sleeve styles by well-known makers as Luigi, Townline, and others. Choose from a good selection of assorted colour plains and fancies. Sizes S,M,L. Regular $16 to $20.

To clear,

12.99

Sport Shirts, Main Floor

3-PCE. SUITS PRICED TO CLEAR

All-wool suits with single breasted two-button jackets. Assorted colour checks and pinstripes. Broken size range with not all sizes in all styles so shop early for best selection.

To clear,

$99

Men's Suits, Main Floor

HARRIS SLACKS

These famous dress slacks of 100% texturized polyester are full cut with graduated rise and finished bottoms. Assorted colours in a broken waist size range, various leg lengths. Were 16.99.

To clear,

12.99

Men's Pants, Main Floor

FAMOUS MAKER SWIMWEAR

Special purchase of swimwear from a well-known manufacturer means special Red Tag savings. Choose from assorted colours and styles in a broken size range. Savings to get you in the swim.

To clear,

6.99

Men's Swimwear, Main Floor

MEN'S CLUB JACKETS

65% polyester/35% cotton jacket with self collar and cuffs and knitted waistband. Red plaid lining. Broken sizes. Regular $25.

To clear,

17.99

Casual Wear, Main Floor

SAVE ON AERO SLACKS

Clearance of polyester/cotton blend casual slacks in beige, brown and navy. Full French fly, finished hems. Assorted waist and leg lengths.

To clear,

9.99

Men's Pants, Main Floor

LAMBSUEDE SHIRT JACKETS

Top quality English Lambsuede jacket in 29" length with four pockets, four button front. Plain satin lining. Blond only in broken sizes 38 to 42 regular. Reg. $140. Last price $99.

To clear,

69.99

Casual Wear, Main Floor

ACTION KNIT SPORT SHIRTS

Short and long-sleeve styles by Luigi and Rendale. Some pure cotton, some polyester/cotton in broken sizes S,M,L,XL. Assorted colour plains and fancies. Were $12 to $17.

To clear,

6.99 to 9.99

Sport Shirts, Main Floor

SUMMER FOOTWEAR

Men's Sandals

Choice of two styles, open toed with wedge sole and jute inlay. Interwoven vamp of hopsack material. Sizes 7 to 12 medium.

To clear,

12.99

North Star Joggers

Assorted styles and colours. Rubber soles, leather uppers, one-piece vamps. Broken sizes 7 to 10½ medium.

To clear,

10.99

Summer White Shoes

Slip-on style in patent leather with leather soles and rubber heels. Also, some woven leather in slip-on and tie styles. Medium in sizes 7 to 11 full and half sizes.

To clear,

29.99

Men's Shoes, Main Floor

MEN'S SPORTWEAR

Janztzen Terry Co-ordinates are cotton/polyester. Terry shorts, pants, tops and jackets all reduced in price to clear
To clear, ea. **9.99**

Jantzen Terry Tops, Jackets and Pants.
To clear, ea. **11.99**

Tennis Wear by Gant

Co-ordinates in white, navy or tan.
Tennis Shirts, short sleeved, broken sizes S,M,L,XL
To clear, **9.99**

Tennis Shorts, in broken sizes 30-40.
To clear, **9.99**

Tennis Jacket
To clear, **14.99**

Fun Hats

Some with sun visor only, others in baseball and golf styles. Assorted colours. Regular 1.95 to 2.99.

To clear, **99¢**

Leisure Wear, Main Floor

SHORT SLEEVE SWEATERS

Choose from several styles in these summer cools. Beige or blue in broken sizes S,M,L,XL.

To clear,

9.99

Men's Sweaters, Main Floor

FLEECE LINED SWEATSHIRTS

Several zipped cardigan styles to choose from by Knitrite and Rendale. Navy, brown, blue or red in broken sizes S,M,L,XL. Not all sizes and styles in all colours.

To clear,

7.99

Sport Shirts, Main Floor

317 CLEARANCE

For the young guy who likes looking good, 317 is bursting with bargains on the clothes you want. Super savings on jeans, jackets, slacks, T-shirts, cords and suits. So, come on in and get some new duds at Red Tag clearance savings! Clearance prices range from **5.99 to 15.99** with suits reduced to only **99.99.**

317, Main Floor

Look for Red Tag savings on every floor of the store.

Hudson's Bay Company

B.C. LIONS
END-TO-END COVERAGE
CFAX 1070

SECOND FRONT PAGE

VICTORIA, BRITISH COLUMBIA, THURSDAY, JULY 6, 1978, PAGE 19

METRO TOYOTA
ESSO CAR CLINIC
TESTED USED CARS

The Uncrushable New Cruncher

$60 Million Icebreaker Off Monday on Her Maiden Arctic Voyage

By PAT DUFOUR
Times Staff

The Canadian Coast Guard's new $60 million icebreaker Pierre Radisson leaves Victoria at 10 a.m. Monday on her maiden voyage through the western and eastern Arctics to her home port of Quebec City — more than 12,000 miles.

All but three of her crew are Francophones. They are her master, Capt. Patrick Toomey, third officer Fern Walker, 24, a native Victorian, and an oiler from Vancouver. The only other woman in the crew is nurse Freda Huber.

Pierre Radisson and her sister ship, Franklin, were built at Burrard's shipyard in North Vancouver and fitted out to be the workhorses of the north.

They can crash their way through three feet of solid ice and their hulls are built with steel frames 16 inches apart, making them virtually uncrushable.

Toomey says his new ship is the only one of the coast guard's fleet of 14 icebreakers that is fitted with a gymnasium.

"She is totally self-contained. We can do all our own repairs and maintenance.

Her engines can produce 13,600 horsepower and the largest of the three winches in her stern easily towed the weathership Vancouver at 12 knots during a recent sea trial.

This will be Toomey's 11th season in the eastern Arctic and the second for third officer Walker. She graduated as a deck officer in 1977, making her first tour last summer.

Toomey says his ship has 56 sensors wired to various pieces of equipment to monitor their performance, surveys of which will help designers of future government and commercial vessels to be used in the north.

Ecologically clean, the Pierre Radisson will process all garbage except cans and bottles. These will be kept until they can be put ashore.

Toomey estimates, depending on ice conditions, the Pierre Radisson will reach Quebec City in October.

Although they could be relieved and leave the ship before that time, Toomey said every member of the crew has opted to stay with the Pierre Radisson all the way.

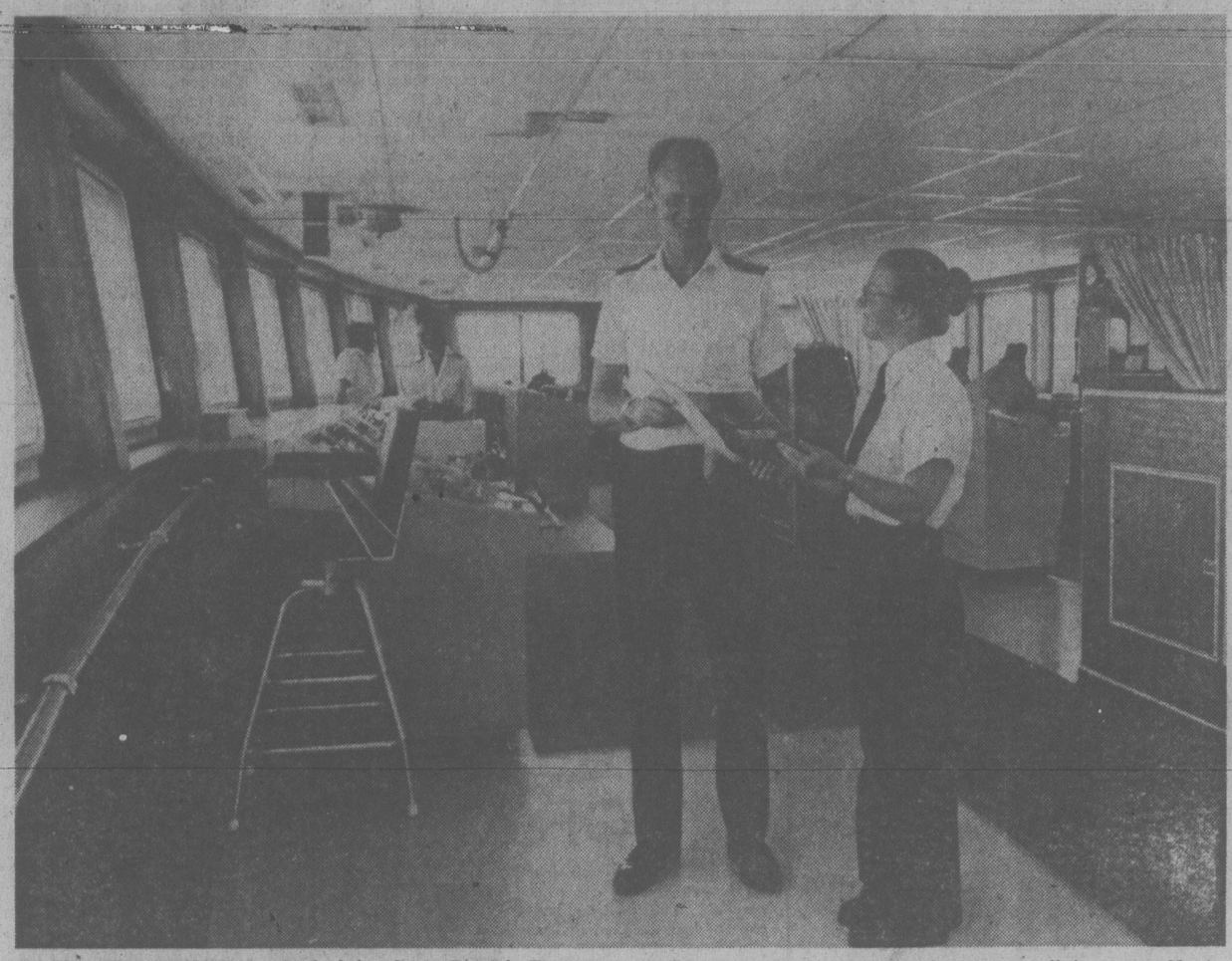

HUGE WHEELHOUSE is checked by Capt. Patrick Toomey and Third Officer Fern Walker, a Victorian going on her second Arctic voyage. But she won't be alone among all those men. Nurse Freda Huber will be along. (Bill Halkett photo)

SIX SMALLER SHIPS CONFIRMED
Lone Eagle to Perch Here

It's official: there will be only one tall ship in Victoria for the July Capt. Cook festivities but the number of Class B vessels has been increased to six.

American Sail Training Association president Barclay Warburton of Newport, Rhode Island, said in Victoria today the tall ship, Eagle, and six smaller vessels are confirmed for the festival.

"They will begin arriving this weekend and all will be here by 1600 hours (4 p.m.) on July 20."

First here will be the Greybeard of Vancouver and Oriole of Victoria, racing from Hawaii.

Haliburton said the winner should arrive by Saturday. At present the Greybeard is in front, being 432 miles from Victoria while the Oriole is 555 miles out. But on corrected time Oriole is winning by 154 miles.

Next week the other class B vessels will begin arriving. All will be under sail and they will berth in the Inner Harbor.

Confirmed, in addition to Greybeard and Oriole, are the American yachts Lady Frei, Adventuress and Lene-Marie along with the Victoria yacht the Robertson II.

Listed as possibles are an American vessel Norden and the local sea cadet vessel the Rainbow.

Haliburton said the vessels will have their sails up when they arrive but will have to lower them while docked.

There will be a parade of sail for all vessels when they depart for Vancouver on July 24.

Haliburton said a highlight will be the arrival of the U.S. tall ship, the Eagle at 4 p.m. July 20. The captain will be asked to bring the vessel into the Inner Harbor, if possible, to dock at the former Coho site but otherwise it will dock at Ogden Point.

The Eagle is 266 feet long and has a mast 148 feet high.

Lengths of the class B vessels are Robertson II 119.5 feet, Adventuress 104.4 feet, Oriole 102 feet, Lene-Marie 85 feet, Greybeard 72 feet and Lady Frei 71 feet.

The 47-foot Gungha, which is acting as a communications vessel during the Greybeard-Oriole race may stop briefly in Victoria next week on its way home to Vancouver.

The Japanese tall ship Osprey, which was to come here, was damaged in Acapulco and is heading home to Japan for further repairs.

A regatta and various other programs will be held in Victoria from July 20 to 24.

A tall ship from Argentina will visit Victoria in October.

Tourist Hike Goal Within Reach, Says Manpower

Victoria is close to reaching a goal announced by Provincial Secretary Grace McCarthy of a 25 per cent increase in tourist revenues, Canada Manpower officials said today.

"Some businesses are already reporting increases of 25 per cent over last year," regional manager Stan Purdy said.

"Most Victoria merchants in the hospitality industry are predicting increases from 15 to 20 per cent. The goal of a 25 per cent increase is within reach."

Purdy said that, despite troubles with the Princess Marguerite, Victoria is having a banner tourist season.

"American licence plates are everywhere and there is a big increase in Canadian visitors as well. I have never seen so many cars from Manitoba, Ontario and even New Brunswick."

During June about 900 people were hired by the service industry to handle the tourist surge and additional hiring is expected this month.

Hotel occupancy rates in June averaged a high 87 per cent while restaurant and bar receipts in hotels increased 12 per cent.

However, Purdy said Victoria will have to consider this summer's high level of tourist activity as the new norm.

"We must begin planning now for next summer or we could have a serious setback."

Purdy and assistant manager Doug Yearwood, in a joint statement, urged Victoria to consider a naval pageant for next summer, stressing the history of the service.

Their proposal includes a parade of ancient naval weapons, including tiny cannons, as well as relay races with participants carrying naval equipment.

"The prize should be the traditional keg of rum," Purdy said. "Victoria is a naval town and something like this would be ideal. The point is we better start now and get something going or we could have a slump next year."

A survey of the Victoria economy, conducted by local Canada Manpower information officer Dan Bowes, showed the three main strengths in the local economy during June were, in order: tourism, the forest industry and retail trade.

Local sawmills are operating close to full capacity and orders are brisk.

Retail sales in June were up eight per cent from the previous June, due in part to heavy tourist spending.

Weak points in the economy during June were construction where almost one out of three workers is unemployed and in metal fabrication, which is operating at only 30 per cent of capacity.

There are indications of marginal improvement in the construction industry over the summer.

Yarrows Ltd. shipyard employed 460 workers during June but with no major projects in view this total is expected to decline before the end of summer.

The number of jobs listed at the Manpower farm labor office is up 26 per cent from last year.

In all, there were more than 8,000 people registered as looking for work during June, down from 10,592 in May.

Canada Manpower received about 1,200 job openings in June.

Yearwood said Victoria had a work force of 117,000 during June, up from 100,000 in May.

The increase is due in part to university students coming into the work force but is also the result of many people moving to Victoria looking for work related to the tourist industry, he said.

Nurses Carrying On But Don't Count On It

The 11 federal nurses employed in the Greater Victoria area and elsewhere on Vancouver Island have not joined — yet — a work-to-rule action involving federal nurses across the country.

But the option to take some similar action remains open, a spokesman for the nurses said Wednesday.

She said four of the 11 nurses are engaged in public service health visits to dockyard employees, Post Office staff and other federal public servants, while the other seven work on Indian reservations throughout the island.

Many of the 1,900 federal nurses across Canada reported for work Wednesday wearing T-shirts and jeans, put up informational picket signs and circulated petitions among patients and hospital staff, said Charles Levy, information officer for the union, the Professional Institute of the Public Service of Canada.

The nurses want wage parity with provincial nurses, and overtime pay for those on 24-hour call in the North.

A three-member conciliation board has recommended a 10.45-per-cent wage increase retroactive to December, 1976.

Treasury Board President Robert Andras said six per cent is the maximum increase the government can offer under federal anti-inflation guides. Treasury board negotiates for the federal government.

Talks with the treasury board broke down Sunday and have not resumed, said Levy.

"We waited all day Tuesday for a call from the board, but there was no word."

The 1,900 nurses work in veterans' hospitals, outpost nursing stations in the North, on Indian reservations, at major ports of entry, and on government-operated ships.

An exception to the general pattern of work-to-rule action Wednesday was Frobisher Bay, where 10 of the 22 nurses were on strike.

Ask The Times

Q. When was the Pacific cable between Canada and Australia completed? Who was mainly responsible for initiating the project? D.B.

A. In 1902. Sir Sandford Fleming, engineer in charge of Canadian Pacific Railways. He fought for the scheme against strong opposition from rival cable lines.

Ship Movements

DEPARTMENT OF TRANSPORT

Vancouver in port, Quadra on Station Papa, Camsell in Unimak Pass, Douglas in Gulf Islands patrol area, Racer in Bella Bella patrol area, Rider in Cape Scott patrol area, Ready in Victoria patrol area.

Sunday Closing Backoff

Victoria city council's downtown economic development committee today backed away from tackling the Sunday closing dilemma.

The issue came up for debate but after a brief exchange of views aldermen agreed to take no action.

The debate centres around whether the city should allow all stores to open for business on Sundays, or whether restricting bylaws should be drawn up.

"Each time we get down to a list of stores that should be open or closed this becomes extremely difficult," said Ald. Murray Glazier.

But Glazier added that council "must deal with it sooner or later."

Strip Teaser

Double-take sign doesn't mean what it says. Well it does, really, but not in the way some people think.

The stripping is being done by workmen at the University of Victoria but the workmen aren't stripping if you get the drift. They're removing material from building and only things coming off are bits of the structure.

Kim Stubblefield can't figure out what's going on.

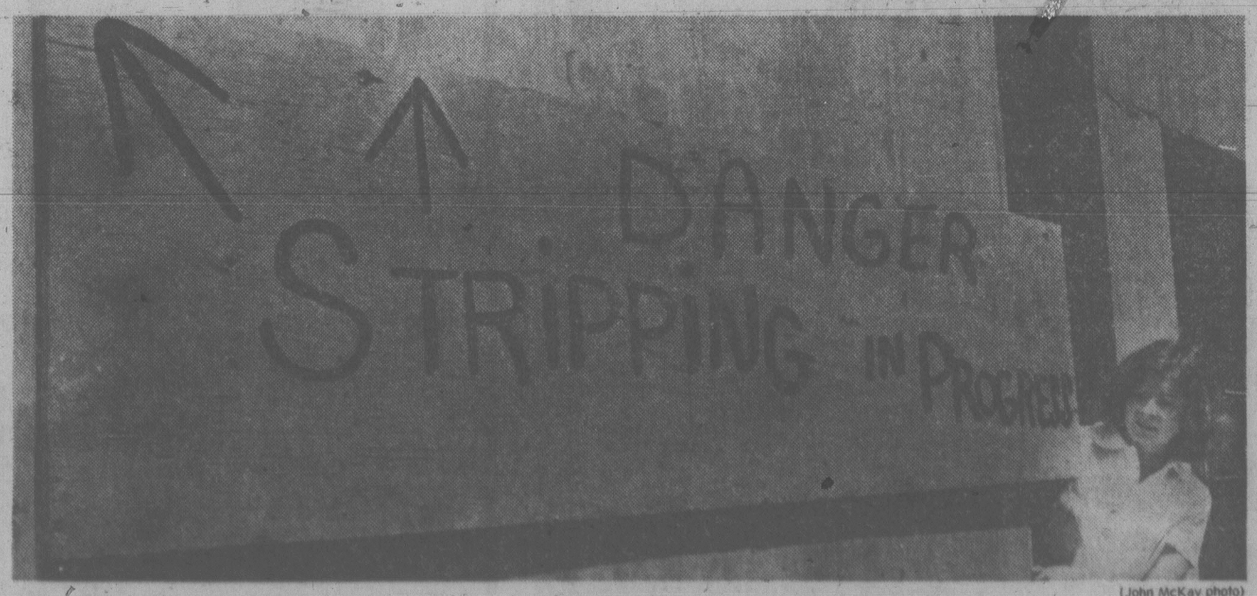

(John McKay photo)

N. Saanich Blackout Puzzling

A power failure in North Saanich plunged the area into darkness for just over an hour Wednesday night but caused no serious mishaps, a spokesman for B.C. Hydro said today.

Sections of North Saanich including the west portion of Victoria International Airport, which has its own emergency generator, and Deep Cove were without power between 11:50 p.m. and 1:04 a.m., according to the spokesman.

Hydro employees could find no cause for the outage, indicating that it was probably caused by a bird flying into the power line, she said.

60-MINUTE GOURMET

Beyond That French Mystique

By PIERRE FRANEY

I have noted that there is a great deal of mystique in the public mind about the complexity of preparation of some of the most widely ordered dishes in French restaurants. There are numerous dishes, excellent creations, which, made at home or in a professional kitchen, do not demand long-simmered sauces, a complicated series of steps and legerdemain on the part of a chef.

There is steak au poivre, for example, which delights many American palates. It has a lot going for it — the piquant flavor of freshly crushed peppercorns and a light sauce made of butter, shallots, white wine and cream. The steak should be of first quality, and a boneless shell steak is my choice. The peppercorns should — must — be freshly cracked and although a flat, heavy, metal mallet works well for this, you can improvise by using the bottom of a clean, heavy saucepan.

There are endless combinations of foods that go well with steak au poivre, two of which are outlined here.

One of these is Vichy carrots. To prepare them the carrots are cut into thin rounds and cooked briefly with butter and only a couple of tablespoons of water. They are ready for the table in about five minutes total cooking time. The other is duchesse potatoes, which take longer but may also be prepared in advance if they are brushed with melted butter to keep a crust from forming.

Because of the quick-cooking nature of the carrots and steaks, it would be best to approach them by first preparing all the ingredients that go into them. Set them aside until ready to cook.

Start the cooking process with the potatoes. Before cooking the steak, start the carrots.

Follow the main course with salad and cheese, if you wish, and a simple purchased dessert.

STEAKS AU POIVRE

4 boneless shell steaks, about 10 ounces each
Salt to taste
1 tablespoon peppercorns
3 tablespoons peanut, vegetable or corn oil
5 teaspoons butter
2 tablespoons finely chopped shallots
½ cup dry white wine
½ cup heavy cream

1. Sprinkle the steaks with salt.

2. Using a mallet or the bottom of a heavy saucepan, crush the pepper corns but not too finely. Sprinkle the steaks with equal amounts of pepper on both sides. Press down with the hands to help the peppercorns adhere to the meat.

3. Heat the oil in a heavy skillet and when it is hot and almost smoking, add the steaks. Cook about three minutes and turn. Cook about two minutes or longer, if you wish your steaks well done, and remove to a warm platter.

4. Pour the fat from the skillet and add two teaspoons of butter. Add the shallots and cook, stirring, until wilted. Add the wine and cook, stirring with a wooden spoon, until wine has almost totally reduced. Add the cream and cook over high heat about one minute. Swirl in the remaining butter and pour the sauce over the steaks.

Yield: 4 servings.

DUCHESSE POTATOES

6 medium potatoes
Boiling salted water
3 tablespoons butter
Salt and freshly ground pepper to taste
¼ teaspoon nutmeg
2 whole eggs
2 egg yolks

1. Peel the potatoes and boil in salted water to cover until soft but still firm.

2. Put through a food mill and then beat with a wooden spoon until smooth.

3. Add the butter, salt, pepper, nutmeg and eggs, which have been lightly beaten with the egg yolks. Whip until fluffy.

Yield: 4 servings.

VICHY CARROTS

5 to 6 carrots, about three-quarters pound
3 tablespoons butter
Salt to taste
¼ teaspoon sugar
2 tablespoons water

1. Trim off and discard the ends of the carrots. Scrape the carrots. Cut the carrots into rounds about one-eighth inch thick.

2. Place the butter in a heavy saucepan and add the carrots, salt, sugar and water. Cover closely and cook over high flame about five minutes. Serve hot.

Yield: 4 servings.

New York Times

New Modes in SELBY

ARCH PRESERVER AND EASY-GOERS
The fashion shoes with built-in comfort
Always at King's
1453 DOUGLAS ST.
3-13

THE PERFECT DISH FOR MONTH-END

Mary Moore

Food and money are running low. You have not had time to read the food ads for your weekend shopping. You do not want your provider or the children to feel the pinch so you make this different, economical, uncommonly attractive Wiener Cornbread with Green Pea Sauce.

WIENER CORNBREAD WITH GREEN PEA SAUCE
(serves 6 to 8)

1-lb. pkg. wieners (12 wieners)

Cornbread Ingredients:

1 cup yellow cornmeal
1½ cup unsifted cake-and-pastry flour
7 tsp. baking powder
1½ tsp. salt
1½ cup milk
2 eggs, slightly beaten
5 tbsp. melted butter or margarine
½ cup corn syrup
⅓ cup FINELY chopped onion (or 1½ tsp. minced bottled onion)
3 tbsp. FINELY chopped green pepper

Green Pea Sauce Ingredients:

one 12-oz. pkg. fresh frozen peas
½ cup boiling water
one 10-oz. can condensed cream of celery soup

NOTE: When onion and green pepper are omitted the remaining ingredients make a simple cornbread (or Johnny Cake). However, HALF of the butter or margarine should be melted in pan before cornbread batter is added to make ordinary cornbread.

To make Cornbread into a bowl measure the cornmeal, flour, baking powder and salt and stir to combine. Add the milk, beaten eggs, melted butter and corn syrup and blend thoroughly. Stir in onion) and green pepper. Pour into buttered 9-by-13-inch pan.

On each wiener make four deep diagonal slits. Arrange wieners in four rows of three each, spaced lengthwise, starting on 13-inch side of pan, scored side up. Bake at 375 deg. Fahr. for 25 to 30 minutes. Batter will rise and cover wieners.

Make the Green Pea Sauce: cook the peas in the boiling water for 5 to 7 minutes. DO NOT DRAIN. Stir in soup until blended and heated through. (NO salt is required when cooking peas. The soup contains ample.)

Freezing Problems

If you experienced a few disappointments with your home-frozen produce from last year's harvest, don't be discouraged from trying again this year. Take a look at what mistakes you made, and this year make an effort to correct them. As much as you may think your home-freezing problems are unique, they really are not.

Here is a list of some common problems and how they can be solved:

Problem: Soggy, rubbery vegetables (particularly asparagus, corn, carrots, wax and green beans) are usually a result of over-blanching, not blanching at all, over-mature vegetables or freezing a vegetable variety that is not suited to freezing.

Solution: Follow proper blanching procedures; use a reliable up-to-date blanching guide. Freeze only young, tender vegetables. If growing your own, select seeds that indicate on the package "suitable for freezing".

Problem: Vegetables and fruits which have lost color and are dry and tasteless, because of improper packaging material or from being stored for far too long a period.

Solution: Freeze produce in moisture-resistant plastic freezer bags. Bread, sandwich and general utility bags are too thin for long-term freezing.

Check a reliable freezer guide to determine the optimum storage time for frozen foods.

Problem: Mushy, watery tomatoes, zucchini and pears.

Solution: No matter what you do, the results will be the same. Tomatoes, once frozen should be used only for cooking. Zucchini is best shredded and used in bread or in a casserole. If you must freeze pears, use a sugar syrup made from one part honey, one part sugar and two parts water.

Still have a problem? Write to the "Glad" Home Freezing Information Centre, 165 University Avenue, Toronto, Ontario M5H 3B8 for a solution.

SUPER SALE
PRATT & LAMBERT
INTERIOR AND EXTERIOR PAINTS
20% OFF
WALLPAPER AND FLOOR COVERINGS GREATLY REDUCED
NATIONAL PAINT AND FLOOR COVERING
1540 CEDAR HILL X RD. (near Shelbourne) Open Friday 'til 9 P.M. 477-0151
7-6

HENS WORK HARD

WASHINGTON (AP) — The U.S. agriculture department says that egg production is increasing because there are more hens around and because they are working harder than a year ago. As of June 1, about 274.1 million hens were in egg flocks, two per cent more than a year ago, and the hens on June 1 produced an average of 66.5 eggs per 100 layers, compared with 65.4 a year ago.

Hot News on Burns

your health
By L. L. COLEMAN, M.D.

Severe burns present life-threatening situations. Many patients who were destined not to survive are now being saved by the intensive treatment centres that are being established all over the world. Highly trained specialists and paramedical personnel are geared to all of the emergency techniques so necessary for survival.

At the University of Texas Health Science Centre in Dallas, an emergency "hot line" service is being offered around the clock for doctors, nurses and other health workers who are involved in a treatment of severe burns. The telephone, manned by burn specialists, gives information and direction to callers when any burn emergency arises.

Dr. Charles R. Baxter, professor of surgery and director of the burn project, working in conjunction with the Department of Health, Education and Welfare, expects that similar programs will soon be functioning in all areas of the United States.

★ ★ ★

Another well-organized, lifesaving plan is now emerging. Large, 40-feet long buses are now being converted into mobile emergency rooms in several large cities in the United States. So well-equipped are these vans that they are virtually "hospitals-on-wheels," ready for emergencies of all kinds. They actually contain air-conditioned operating rooms and even a recovery room, completely equipped with the most exact surgical instruments and monitoring equipment.

Doctors and nurses who staff these units can be called into action by civil defense paging systems. When summoned, the van hospital can be set up and functioning within minutes.

At the Lutheran Hospital in Fort Wayne, Ind., such a van can transport burn victims, heart patients and newborn babies to the hospital within minutes. En route, all emergency care can be immediately instituted.

In New York City, there are five mobile emergency room vans which are staffed by two or three doctors and nurses. Victims are treated at the scene of an accident, thus offering them the greatest chance for survival.

★ ★ ★

Cystic fibrosis, a severe disease that usually begins in infancy, is a genetic disorder that affects the pancreas, the sweat glands and the respiratory system. Much information about this disease has been gathered in the past 25 years, but the puzzle is not complete.

Now, for the first time, research workers at the Emory University's Yerkes Primate Centre have been able to reproduce cystic fibrosis in the rhesus monkey. This unusual occurrence is still being observed with cautious optimism. It is hoped that if the disease can be reproduced regularly in experimental animals, it may hold the clue to its eventual eradication.

★ ★ ★

SPEAKING OF YOUR HEALTH . . . Trichinosis is an avoidable disease. All pork and pork products must be thoroughly cooked.

AS ADVERTISED ON TELEVISION
Speed Queen
Save $50
Now through July 31st we'll be offering a Factory Authorized $50 Rebate on the purchase of a Speed Queen washer/dryer pair and a $25 rebate on a Speed Queen washer or dryer purchased separately. Not only do you get a rebate but Speed Queen with exclusive stainless steel tub and drum with the lifetime replacement warranty.
WASHER 479.95
LESS 25.00
YOU PAY ONLY 454.95
EVEN LESS WITH YOUR WORKING TRADE

$50 FACTORY AUTHORIZED REBATE
• Speed Queen's famous Arc-Q-Matic transmission is backed with a 10 year parts replacement warranty.
• Multi-cycle timer including normal, permanent press and pre-wash soak. 5 wash/rinse temperature combinations 4 agitate/spin combinations ... to handle any fabric and soil combination.
• Infinite water level control to match the load size and save water.
• Stainless Steel tub. It will not rust chip or snag and carries a lifetime replacement warranty.
DRYER 329.95
LESS 25.00
YOU PAY ONLY 304.95
WORKING TOGETHER TO GIVE VANCOUVER ISLAND RESIDENTS QUALITY AND SERVICE!
Speed Queen AT Mais
1821 Cook
385-2435
7-6

Johnston
You may think this is a Rag Doll

But he's actually a person called Andy. He belongs to Suzy, a delightful three year old who has invested Andy with life and being in the wonderful world of the very young. Because Andy mattered to Suzy, he mattered to us. Somehow when moving day came along, Andy got lost under a chesterfield cushion. But by the end of the day we had restored him to his rightful place in the arms of his owner. Johnston Terminals — above average furniture moving and storage. With special care and attention to packing and overseas shipping. If you value your possessions — the next time you move, remember our slogan — "WITH LOVING CARE". Estimates upon request. Johnston Terminals Limited. Phone: 382-4281.
Johnston Moving & Storage
member Allied Van Lines

headliners
Hair Designers
GEORGE FAYAD INC.
new location downtown
850 BLANSHARD ST.
388-6364 (The Courtyard Inn)
7-3x

Food Dehydrators Become Newest Buzz in the Homes

By PATRICIA WELLES
New York Times

Put this in your calculator and ponder it. Millions of homes buzz to the tune of electric blenders, microwave ovens and electric food processors. What else could possibly come along to hike domestic electric bills?

If some manufacturers have their way, food dehydrators could become the next appliance many will be convinced they can't live without.

The dehydrator or food drier is about the size of a microwave oven and is already in many homes, where enthusiasm for one of man's oldest forms of food preservation is on the rise. Food drying has "natural" appeal to those interested in food preservation and greater self-sufficiency, and everything from herbs to meats are sliced, chopped and cubed to dry on a simple arrangement of stacked screens.

Both non-electric and electric models are available. Non-electric models, which can be built by anyone handy with a hammer, nails and saw, are great "starters" for those who want to experiment.

But with some electric models drawing as much as 1,000 watts in power and bearing a price tag well over $200, dehydrators can be a major investment in more ways than one. Some models can cost as much as five cents per hour to run as they heat or cycle on and off to maintain tempertures ranging from 85 to 145 degrees. The cost adds up when one considers that the machine can run for as long as 36 hours to dry a full load of juicy fruit.

In recent tests of 10 major food dehydrators and dryers on the market — two non-electric and eight electric — we found that although some of the units produced delicious, zesty and attractive dried pineapple, apples, bananas and strawberries as well as assorted vegetables and herbs, the cost would make them indeed precious home appliances. In general, foods took longer to dry than the manufacturers suggested, even though drying was done under warm and nonhumid conditions conducive to more economical drying.

All this is not meant to scare off those interested in food drying, but to warn anyone purchasing an electric dehydrator that they may want to calculate energy costs into the overall cost of preserving.

Drying does have advantages over the other preservation alternatives of freezing or canning. Dehydrated fruits and vegetables are practical for campers, hikers or those who just enjoy the concentrated taste of dried foods. In drying, the moisture that causes bacterial growth and decay is removed, so once food is dehydrated it is stored for "free," a definite advantage over freezing. Dehydrated food also takes up less room: Dried foods shrink considerably and are very lightweight.

Fruits are easier to dry than vegetables, since they contain a large percentage of sugar, a natural preservative. Vegetables, because of their low-acid content, are more susceptible to spoilage if not properly dried. In general, however, there is less danger in dehydrating than canning: There is almost no risk of botulism or other food poisoning, and spoiled foods are easily detected by mold or an off odor.

Sun Pantry oven fruit dryer, with fruit and vegetables for drying

FOOD & nutrition

CHILDREN AND VEGETABLES

Nutrition Buyline

QUESTION:
I have a child who not only doesn't like the proverbial carrot, but she doesn't like any vegetables. What can I do?

ANSWER:
The thing is not to panic! When we insist that a child eat a particular food simply because it is nutritious, we may be creating a confrontation situation. Encourage your daughter to try just a spoonful of vegetables to help her get used to new flavors and textures. She also may prefer raw vegetables to cooked ones. The more familiar a child is with a particular food, the more likely she is to eat it. Allow your daughter to help with meal preparation. If she is old enough, she may even be able to prepare, for example, tossed salad. The fact that she has created the salad will stimulate her to eat it.

The thing to avoid is confrontation. If your daughter "knows" that she is the one in the family that "doesn't like vegetables," then she may want to play this role long after she really likes them!

QUESTION:
My family is fond of foods made with chocolate or cocoa. Can I substitute carob powder for cocoa?

ANSWER:
Carob comes from the pods of the carob tree which is found in the Mediterranean countries. These pods are ground to produce carob powder. The flavor is similar to that of cocoa, however, the composition is quite different. Carob powder is high in carbohydrate, so less sugar is required when substituting it for cocoa. Carob's fat content is much lower than cocoa so you may want to increase the amount of fat in a baked product to get a similar result. People who are unable to eat chocolate because of allergies find that carob is an acceptable substitute.

QUESTION:
I have heard that a woman's nutritional needs can differ when she is taking an oral contraceptive. Is this true?

ANSWER:
The hormone levels in the body are similarly high during pregnancy and period of oral contraceptive use. The body handles some nutrients differently at these times. Research has suggested that some women need more folic acid, Vitamin B12, B6 and other B-complex vitamins, Vitamin C and some minerals. However, if you eat regularly a diet containing foods as outlined in Canada's Food Guide, any increased nutritional needs will be met. Three nutrients: iron, calcium and vitamin A will actually be retained better from your foods because of "The Pill." As a general rule, foods which are good sources of the B vitamins are whole grain cereals, organ meats, pork and lean beef, fish, peas, beans and leafy vegetables. A good way to obtain Vitamin C and folic acid together is to have an orange or a cup of orange juice daily.

Produced by the Nutrition Division of B.C. Ministry of Health.

Pigeons Start Early

WASHINGTON (AP) — Racing pigeons begin their training at about four weeks of age, and can eventually reach speeds of up to 90 m.p.h. with favorable winds, the National Geographic Society says. A United States Army bird supposedly made a 2,300-mile flight.

Rice Piles Up As Japanese Copy Western Eating Styles

TOKYO (Reuter) — Millions of Japanese sit down every morning to a traditional breakfast — a bowl of rice covered in raw egg, pieces of black-green seaweed and dried raw fish, with a bowl of soya bean soup on the side.

But with Japan's increasing wealth, more and more people are travelling abroad and one of the results is that foreign, especially Western, food is making steady inroads on the Japanese palate.

An increasing number of Japanese start their day with tea and toast and jam instead of rice and miso soup.

Pizza parlors, French bistros, Chinese, Greek, Turkish, Scandinavian, Russian, German and American restaurants abound in Tokyo and, to a lesser degree, in Japan's other main centres.

The result is a dramatic fall in consumption of rice, the staple of Japan for thousands of years.

And that in turn has produced a gigantic surplus. Government warehouses are bulging with 2.6 million tons of rice.

As part of the relentless Westernization, marked changes in drinking habits have contributed to the rice mountain.

Where Japanese once drank warm, yeasty sake rice wine, now more and more are tossing back whisky and beer.

Technical advances and agricultural improvements have helped make it possible for farmers to outstrip the declining demand for rice made by Japan's 114 million people.

the window man
CAN INSTALL
THERMO WINDOWS
STORM WINDOWS
2635 TURNER ST.
384-1423
Z-7

ego interiors
1028 FORT ST.
NEW EXCLUSIVE IMPORTS

SOFA AND CHAIR BEDS
POLY
FURNITURE—LIGHT, COMFORTABLE
EASY TO MOVE — 517 YATES
CUSHION SALE $1.00 to $5.00

DR. JOHN A. THIESSEN
announces the opening of his office for
The General Practice of Dentistry
at
SUITE 208-1095 McKENZIE AVE.
OFFICE HOURS BY APPOINTMENT
Telephone 479-1665

NEW LOW PRICES
Now Save up to 65% a pair at Munday's
Reg. $75 45.00
Reg. to $72 40.00
Reg. to $65 32.00
Reg. to $52 28.00
Reg. to $45 23.00
THREE SPECIAL GROUPS
Reg. to $85 30.00
Reg. to $50 15.00
Casuals Reg. to $48 15.00
Munday's
1203 Douglas Street 383-2211
ALL SALES FINAL AT SALE PRICES
7-6

A BIRK'S SPECIAL EVENT
25% OFF
HAND CUT LEAD CRYSTAL FROM CZECHOSLOVAKIA

	Reg.	SALE		Reg.	SALE
A. 8" Vase	$27.50	$20.60	J. 9" Relish Dish 3 cpts	13.50	10.10
B. 6" Candy Box	21.00	15.75	NOT SHOWN:		
C. Covered Butter Dish	16.00	12.00			
D. 2pcs. Sugar & Cream	20.50	15.35	8" Bud Vase	$15.00	$11.25
E. 8" Bowl—3ft	35.50	26.60	4½" Nut Dish	7.50	5.60
F. 2½" Salt & Pepper	8.50	6.35	5½" Ashtray	13.50	10.10
G. 4½" Salt & Pepper	15.00	11.25	5½" Bell	12.50	9.35
H. 1pt. Decanter (Liqueur)	32.50	24.35	Honey Jar	11.00	8.25

QUANTITIES LIMITED
CHARGEX VISA
706 Yates Street
BIRKS JEWELLERS
Hillside Shopping Centre

THE TUDOR TIME MACHINES.

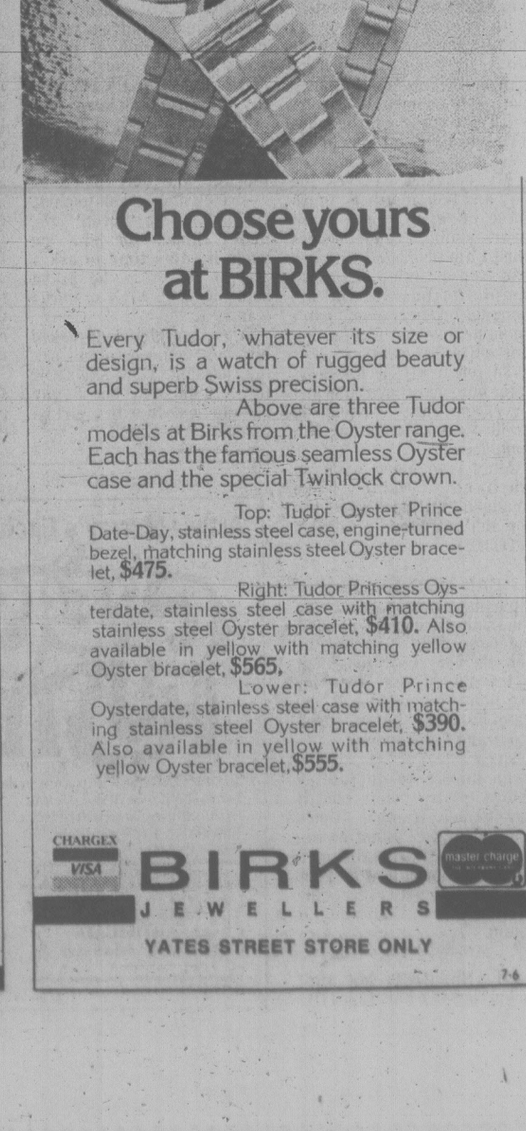

Choose yours at BIRKS.

Every Tudor, whatever its size or design, is a watch of rugged beauty and superb Swiss precision.

Above are three Tudor models at Birks from the Oyster range. Each has the famous seamless Oyster case and the special Twinlock crown.

Top: Tudor Oyster Prince Date-Day, stainless steel case, engine-turned bezel, matching stainless steel Oyster bracelet, $475.

Right: Tudor Princess Oysterdate, stainless steel case with matching stainless steel Oyster bracelet, $410. Also available in yellow with matching yellow Oyster bracelet, $565.

Lower: Tudor Prince Oysterdate, stainless steel case with matching stainless steel Oyster bracelet, $390. Also available in yellow with matching yellow Oyster bracelet, $555.

CHARGEX VISA
BIRKS JEWELLERS
YATES STREET STORE ONLY
7-6

Here's Four-Part Plan For Pooped Adults

Food for Thought

Have you heard the one-liner about the wife who was asked whether her busy executive husband believed in life after death? "I don't know," she replied, "but as far as I can tell, he doesn't believe in life after dinner!"

Sad to say, this description can be applied to a great many hard-driving people who find themselves running out of steam at the end of the day.

If you or your spouse are one of these "no life after dinner" types, we would like to offer a four-part plan to put new life into the after-work hours. We believe that, once converted, the formerly "too tired" executive — or housewife — should not only be healthier but happier.

— Take a long hard look at your alcohol intake. Many people rush home from work, have a drink or two, and are then too groggy to do anything more than eat and watch a bit of television for the rest of the evening. Instead of cocktails, a walk before dinner may prove an invigorating and interesting alternative, especially now that the days are longer and warmer.

— Take a look at your exercise patterns. Many people, including those who watch what they eat, pay no attention to the amount of exercise they get. Yet regular physical activity is just as important to good health as good nutrition is. This is particularly true if you are striving to achieve or maintain proper weight. Summer is an ideal time to step up your exercise to at least one hour of vigorous activity a day. For starters, try an hour's walk each day. If you have access to a pool or the beach, a regular swim is an ideal way to exercise. Bicycling, tennis, weekend hiking all are good possibilities. Discover what you enjoy most and practise it regularly. You'll soon find you have more energy — and fun!

— Take a look at your food consumption. Did you put on a few extra pounds over the winter? If so, now is the ideal time to take them off. Just a few dietary adjustments may be sufficient. For example, if you drink your coffee with cream and sugar, you can save 30 to 50 calories per cup by switching to unsweetened iced tea with a dash of lemon juice. Limit desserts to fruit — a painless way to cut calories and still enjoy tasty and nutritious seasonal favorites, such as melon, grapes, cherries and peaches. Purposefully reduce the serving size of meats and other main dishes while increasing the portion size of the salads and fresh vegetables you serve. Most of us tend to eat less during the warm summer months, and a little extra attention to menu planning can result in an easy approach to dieting.

— Take a look at your smoking. Many people find that summer is the best time to stop smoking. There are more diversions during June, July and August, which makes smoking seem less important. Also, many people hesitate to stop smoking for fear that they will eat more and gain weight. But since we tend to eat less and exercise more during the summer, the stop-smoking weight gain is less likely to occur.

Besides providing for a more enjoyable life, this four-part regimen also promises big dividends in improving your health. Take the middle-age executive who is often overweight and is also likely to have elevated blood pressure, for example. A number of studies have shown that simply by losing weight and increasing exercise, many cases of mild hypertension can be brought under control. And, as a recent Swedish study has clearly shown, those people who take preventive steps to bring their blood pressure under control early in the game have a markedly lowered incidence of coronary artery disease — and live longer and are far happier — than those who do not take preventive measures.

Bio-dex

By Ken J. Michaels

Your computerized biorhythm

©BIODEX PRODUCTIONS 1978 Dist. by Toronto Sun Syndicate

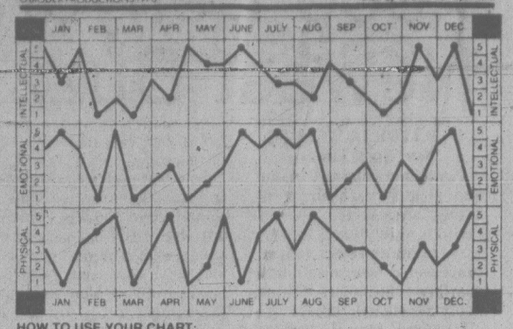

HOW TO USE YOUR CHART:

Locate your month of birth. The dots on each graph highlight your biorhythm readouts. Check the scales on the left or right for your Intellectual, Emotional and Physical factors, from 1 to 5. Add these three numbers to obtain your Bio-dex. The Bio-dex is computed on average population age based on official Government statistics.

BIO-DEX READOUT:

0-5 Negative Cycle: You feel the vastness of the unknown. Fight fear and activate positive perception.

6-10 Neutral Cycle: A little distance between you and another may be the antidote right about now.

11-15 Positive Cycle: You tend to throw yourself over zealously into a small project. Keep your perspectives in line.

We all fall prey to bending the truth a little now and then. The problem is, temptation seems much stronger when we're on a low cycle — particularly a low intellectual cycle. Half truths, or silence while others misconstrue, may seem an easy way out at the moment, but in the end the truth will be out, and you may be worse off.

THE MOTHER EARTH NEWS

...it tells you how

HUSH PUPPIES!

A traditional Southern fish fry or barbecue never seemed complete without a gaggle of hounds hanging around the edges of the action. Naturally, the dogs always set up a horrendous din when the folks began to eat, and this prompted the diners to throw something cheap and filling to shut the hounds up.

Over a period of time, dogs and humans compromised on thumb-sized cakes of corn bread deep-fat fried in whatever grease was handiest. The improvised chow was good enough to quiet the hounds (hence the name "hush puppies"), and many Southerners soon learned that it also went well with whatever they were eating.

To prepare your own hush puppies, follow this recipe:

2 cups fine cornmeal
2 tablespoons baking powder
1 teaspoon salt
1 cup of finely chopped onion
1¼ cups milk
½ cup water
cooking oil

Mix the first three ingredients then stir in the onion. Blend in the milk and water, adding more cornmeal as necessary to make the dough stiff enough to be handled. Shape the batter into small round or elongated cakes, drop them into deep, hot fat (360 degrees) and turn them occasionally until they're well browned.

Hush puppies are the most flavorful when fried together with fish and served piping hot.

6-25

July's Best for Salmon

craig claiborne

July remains the finest month for contemplating the uses and virtues of salmon, luxury though it may be.

Salmon, it would seem, has always been a prized fish. There is said to be an etching on a cave wall in southern France that dates back more than 12,000 years. To Pliny is attributed the observation that in southwestern Gaul "the river salmon is preferred to all the fish that swim in the sea."

Perhaps for genuine salmon fanciers, the ultimate time to have lived was in an era described by Sir Walter Scott, who lived from 1771 to 1832.

"Salmon," he wrote, was in that age "caught in such plenty ... instead of being accounted a delicacy, it was generally supplied to feed the servants, who are said sometimes to have (protested) that they should not be required to eat a food so luscious and surfeiting ... above five times a week."

Remember the legend of Jonah and the whale? There is a painting in the Smithsonian Institution, executed by an American Indian of the Northwest a century or so ago. So awed was the artist by the salmon that it shows Jonah in the stomach of an enormous salmon.

The delectable nature of salmon is not to be denied. One of those most curious traditional dishes in America, to my mind at least, is the lomi-lomi of Hawaii.

Salmon, I have been told, does not exist in the Pacific waters a thousand miles from Hawaii, and yet lomi-lomi, made with salted Chinook salmon, is one of the national dishes. The origins of the dish date from the time of the trading vessels that anchored in the islands en route from the United States or Europe to the Orient.

The vessels, of course, carried stores of salted foods that would not spoil easily. They traded salt salmon to the Hawaiian natives for fresh fruit. The Hawaiians soaked the salmon, worked it with their fingers (the word "Lomi-Lomi" derives from the way the salmon is prepared with the fingers) to the desired texture, and served it with tomatoes and scallions.

In North America today, the kinds of salmon available commercially throughout the years are, generally speaking, four. There is Atlantic salmon; Pacific Chinook or king salmon; Pacific silver or coho salmon, and what is called "fall" salmon, which arrives in autumn.

According to John von Glahn of the U.S. Fishery Council and our favorite authority on such matters, the vast majority of the fresh salmon consumed on the East Coast arrives from the Pacific by air freight. Predominant is the Chinook salmon.

Nearly 850,000 pounds are sold each year. Some 58,000 pounds of coho salmon satisfy the appetites of gastronomes.

Another 23,000 pounds of Atlantic salmon arrive by truck from Canadian waters. In addition to which 1,137,000 pounds of frozen salmon are directed to those who smoke fish commercially; supermarkets and fish markets; and for canning purposes. Salmon is, of course, one of the most versatile of fish and wears many guises. There is, indeed, a place for canned salmon on the connoisseur's shelf and fresh salmon is the basis for many elegant dishes.

Here is a sampling of basic and elegant salmon dishes.

POACHED SALMON

The Court bouillon:
6 quarts water
1 bottle dry white wine
1½ cups coarsely chopped carrots
1½ cups coarsely chopped celery
3 cups chopped onion
4 cloves garlic, unpeeled but cut in half
1 hot red pepper
10 dill sprigs
6 sprigs fresh parsley
Salt to taste
1 bay leaf
1½ cups coarsely chopped leeks

The salmon:
1 whole, cleaned salmon, up to seven and one-half pounds, or use one large section of salmon such as the tail section or centre cut, about three to three and one-half pounds.

The garnishes:
Tarragon sprigs
Cherry tomatoes, halved
Boston lettuce
Hard-cooked eggs, quartered
Small tomatoes, quartered
Lemon wedges
Mayonnaise sauce and cucumber salad with dill (see recipes).

1. Combine all the ingredients for the court bouillon in a fish cookery or a kettle large enough to hold the fish. Bring to the boil and simmer, covered, about 20 minutes. Let cool.

2. Wrap the whole salmon or salmon piece in cheesecloth or a clean towel and tie neatly with string. Lower it into the fish cooker or kettle and cover. Bring to the boil and simmer gently exactly 20 minutes. The cooking time will be the same for a whole salmon or a large centre section. Let stand briefly and serve hot or let it cool completely until ready to use if it is to be served at room temperature.

3. Remove the salmon and untie it. Remove the cheesecloth or towel. Place the salmon carefully on a flat surface and pull and scrape away the skin. Scrape away the thin dark brown flesh that coats the main salmon pink flesh.

4. Decorate and garnish the salmon as desired. As a suggestion, drop large tarragon sprigs in boiling water and drain immediately. Chill instantly in ice water. Pat dry. Garnish surface of salmon with halved cherry tomatoes and tarragon leaves. Arrange around the salmon small lettuce cups from Boston lettuce filled with quartered hard-cooked eggs wedged neatly between quartered small tomatoes. Serve with lemon wedges and mayonnaise sauces.

Yield: 12 to 24 servings, depending on size of salmon and whether served as an appetizer, buffet item or main course.

SAUMON GRILLE MIRABEAU

(Grilled salmon steaks with anchovy butter and olives)

The salmon:
6 one-inch thick slices fresh salmon, with bone in
Oil
Salt and freshly ground pepper to taste

The anchovy butter:
8 flat fillets of anchovy, chopped (about one and one-half tablespoons chopped)
8 tablespoons butter at room temperature
The garnish:
6 lemon slices, seeds removed
6 jumbo pitted green olives
6 flat fillets of anchovy
6 tiny sprigs fresh parsley

1. Prepare a fire of charcoal or wood for grilling the fish. Or preheat the broiler to high.

2. Place the steaks in a flat dish such as a jelly roll pan and brush lightly with oil on all sides. Sprinkle with salt and pepper. Set aside.

3. Add the chopped anchovies to a small mixing bowl and add the butter. Blend well. Put the mixture through a fine sieve. Spoon it into a small serving bowl. Let stand at room temperature, unless the room is exceedingly hot, in which case keep the mixture in a cool spot.

4. Prepare the lemon slices and set them aside.

5. Wrap each olive with one fillet of anchovy around the middle like a belt. The olives should be bottom up. Make a small hole in the bottom of each olive and stick the stem of one small sprig of parsley in each olive. Set aside.

6. Grill the salmon about four or five minutes per side until cooked but not dry. Turn and cook four or five minutes longer. To test for doneness, insert the point of a knife somewhat firmly into the centre of each small salmon bone. If the knife can be withdrawn removing the centre bone, the fish is done.

7. To serve, place the fish steaks on a hot platter. Place one anchovy-wrapped olive in each piece where the bone was removed. Garnish with one lemon slice. Serve hot with anchovy butter on the side.

Yield: 6 servings.

The New York Times News Service

CHANGES

PARIS (CP) — The Paris skyline seldom changes, but the new Pompidou Centre has altered it somewhat. Among the centre's changing exhibits is a modern art show this summer.

COLONY MOTOR INN
MORRY STEARNS
AT THE PIANO BAR
385-2441 6-10
COACHLIGHT ROOM

SALE
ENDS SATURDAY
10% to 50% OFF
LAMPS AND FIXTURES
of every description!
Hurry for Yours!

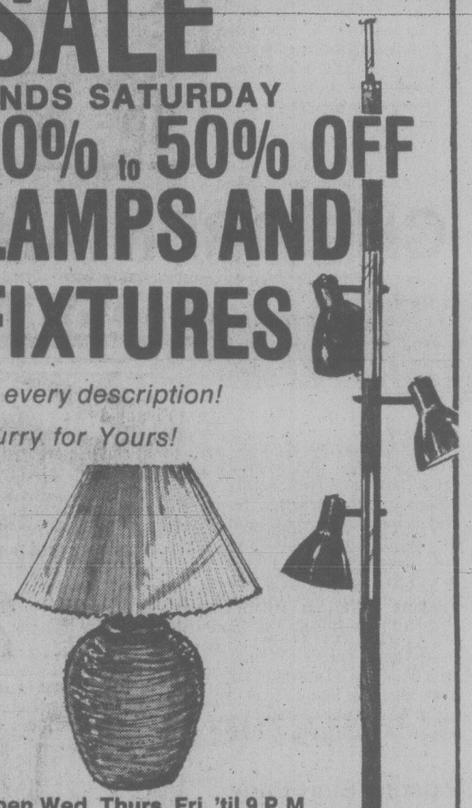

Open Wed. Thurs. Fri. 'til 9 P.M.
BESTON'S LIGHTING EXCLUSIVE LTD.
595-0332 7-6 HILLSIDE SHOPPING CENTRE

dear abby

DEAR ABBY: My husband and I went out of town for one night, leaving our 17-year-old son without supervision for the first time. With our approval, he had a friend stay with him. He asked us to trust him and we felt we could.

All went well — as far as we know. The problem? Our 21-year-old son, who attends college near home, showed up unexpectedly with a young lady (a freshman in college), and they spent the night in our guest room!

After learning of this, my husband confronted our 21-year-old son, who apologized with tears in his eyes, saying he realized he shouldn't have done it, but nothing happened. He swears that they both slept on top of the covers with all their clothes on. (This is hard for me to believe.)

My husband believes the boy and tells me that "times have changed," and I am overreacting. I cannot accept this. I am disgusted with our son, and ashamed of the example he has set for his younger brother. Also, I can't imagine a decent girl putting herself in this position.

To top it off, a few days later our son brought this girl over, and I was expected to smile as though nothing had happened.

Must I go along with my husband's "times have changed" attitude? I feel bitter and betrayed. — UPSET MOTHER.

DEAR MOTHER: It's possible that your son was telling the truth when he said "nothing happened." Granted, he showed very poor judgment in bringing his date home for the night, but what will you gain by being bitter, suspicious and unforgiving?

Even "decent" girls have been known to do foolish things, so try not to hold it against her. Whether "times have changed" is not as important as maintaining a good relationship with your son. He obviously regrets the incident. Don't mention it again.

DEAR ABBY: My aunt brings her two kids (ages five and seven) over to our house whenever she feels like it, then she and my mom take off, leaving me to baby-sit with the kids for maybe half a day.

I never get paid a penny for this, and believe me, those brats are a handful.

I am sick of it, and I told my mom that I was going to ask my aunt for a dollar an hour for each kid, like I charge everybody else. Mom said if I opened my mouth she'd punch me out.

I am 14. Is this fair? What is your advice? — MAD.

DEAR MAD: It isn't fair, but I wouldn't advise you to open your mouth — unless you want to get punched out.

DEAR ABBY: Please print my letter. It might keep some other girl from making the same mistake I made.

I went with a boy all semester. The only place he ever took me was out to park. He told me he "loved" me, and I flipped for him, but when it came time to ask a girl to the prom, he asked someone else. I felt so hurt I wanted to die.

When my girlfriend asked him how come he didn't ask me, he said, "Oh, she's OK for a make-out, but a guy likes to be seen with a girl he respects." — USED.

See it at Mayfair July 3-8
FIRST TIME ON DISPLAY IN VICTORIA
75 Km/Gal.* (47 mpg)

FE Coupe — 5 Speed

1978½ SUBARU FE (FUEL EFFICIENT)
☑ ELECTRONIC IGNITION
☑ 1.6 LITRE 1600 C.C. 62 H.P. MOTOR
☑ FRONT WHEEL DRIVE
☑ RADIAL-PLY TIRES
☑ CUSTOM RADIO
EXCLUSIVE TO
Brian Holley SUBARU MOTORS LTD.
3319 DOUGLAS—2 BLOCKS NORTH OF WOODWARDS-MAYFAIR
384-1161 * Energy Mines & Resources Canada DL 00903A

Arthur Murray's Exclusive!
GREASE HUSTLE
To see "GREASE" is to want to dance! Learn the dance of the decade. Arthur Murray's GREASE HUSTLE... Inspired by the sensational movie musical "GREASE."
ADMIT ONE "GREASE"
BRING THE TICKET STUB FROM "GREASE" TO US FOR YOUR $15 GIFT CERTIFICATE for you and a friend.
"GREASE" starring John Travolta & Olivia Newton-John

Arthur Murray
"We change people into couples"
715 YATES
CALL NOW
385-1476
6-16x

ego interiors
1028 FORT ST.
2 FLOORS OF UNIQUE DESIGNS

LET BIOSCAL® HELP KEEP YOUR HAIR!

Finnish scientists have developed a scalp treatment that can halt baldness and even start new hair growing in many cases.

Among volunteers who applied the formula to their scalp for 28 weeks, hair growth resumed in 60 per cent of the cases and hair loss decreased within four weeks.

The product, called Bioscal, contains a synthetic detergent, which clears away dead hair and other dirt clogging the follicles — the tiny sacs in which hair grows.

Another ingredient, a compound, then sets in motion a process which has resulted in the growth of new hair. If not available (at your hairdresser or stylist, obtain yours at

BARBER Syrt
at THE EMPRESS
382-1925

For further information you may write to: Bioscal, Box 113, Adelaide P.O., Toronto, Ont. M5C 2H8

Shoal Bay Sewer Passed to Oak Bay

The Shoal Bay sewer project — centre of a controversy for two years — will be debated by Oak Bay council on July 17, Mayor Brian Smith said today.

The Capital Regional District's public works committee decided Wednesday to let Oak Bay recommend a solution after the committee found itself facing escalating costs.

The committee was faced with the prospect of a $9 million expenditure to avoid placing sewage pump stations in Oak Bay. Members felt the price too high and too big a burden on taxpayers.

Oak Bay will be asked to decide where it will accept a pump station.

Oak Bay alderman Shirley Dowell, who is not a member of the committee but is allowed to attend meetings, questioned the $9 million price tag.

"This is just ridiculous," she said. "We're not going to pay for any more monuments to engineers."

Victoria alderman Murray Glazier told her the gravity line proposal is dead and Oak Bay should now decide where a pump station should go.

"I'm not going to be put on the spot by you and answer that question," she replied.

She was defeated when she proposed the matter be tabled until a written report from Oak Bay council is received.

A spokesman for Willis, Cunliffe Tait and Company told the committee it had a choice between $1.01 million, $622,000 or $383,000 in annual costs, depending on the method it chose to dispose of sewage from the northesat trunk.

Regional engineer Norman Howard, however, said annual costs would be about $1 million whatever route is taken.

The regional district has wrestled with the problem for two years after Oak Bay residents protested having a pumping station built in Shoal Bay to continue the trunk from Gonzales to the Clover Point outfall.

About a year ago the regional board decided to try a short outfall at McMicking Point, monitoring the shoreline for pollution. Diversions were planned in two stages if pollution continued.

Chairman Jim Campbell, however, concerned at the prospect of another showdown with taxpayers, insisted on a report on the need for a pumping station.

Last week consultants reported that a 40-foot square pumping station, to be two feet above road level, would be needed for any kind of outfall off McMicking.

In addition, the board was told $600,000 would be needed for monitoring and the outfall might have to be abandoned if pollution persisted.

Howard suggested at that time a gravity sewer could divert the flow at McNeil and Transit, eliminating the need for a pumping station.

Nature House Open to Public

The Freeman King nature house in Goldstream Park is open to the public from 10 a.m. to 5 p.m. Mondays to Saturdays, and from 10 a.m. to 8:30 p.m. on Sundays.

Naturalists will also be on hand throughout the summer months for nature walks, talks and slide shows.

Nature walks are at 10 a.m. daily starting behind campsite 75. Talks are at 7:30 p.m. behind the campsite Mondays and Fridays.

Also behind the campsite are slide shows at dusk on Tuesdays, Thursdays, Saturdays and Sundays.

B.C. Buys More Tel Shares

VANCOUVER (CP) — The provincial government has bought an additional block of ordinary shares of B.C.Telephone Co., raising its holdings in the company to 1,202,346 shares, finance minister Evan Wolfe said Wednesday.

Wolfe confirmed reports that the government's Public Service Superannuation Fund picked up 200,391 ordinary shares under a June 9 rights offering to B.C. Tel shareholders.

The government exercised its rights to buy one new share for every five held, and paid $14.30 a share, or a total of $2,865,591.

B.C. Tel's ordinary shares closed at $15.75 on the Toronto Stock Exchange Wednesday.

Wolfe said the purchase, authorized by cabinet, was made on a recommendation by the pension fund investment committee "to enhance investments in B.C. Tel already held by the superannuation fund."

Five years ago, the New Democratic Party government bought 1,001,955 B.C. Tel and placed them in the pension fund.

B.C. Tel spokesman Keith Matthews said Wednesday the share transaction shortly after June 9 leaves the pension fund holding five per cent of ordinary shares.

The government's interest was reduced earlier this year when a preferred share conversion increased the number of ordinary shares by about 600,000, Matthews said.

Wolfe said the June purchase wasn't an "attempt to exert any greater ownership or control."

"It was too sound a deal to pass up," he said. "We would have been criticized for not taking advantage of it."

NDP house leader Bill King noted, however, that Premier Bill Bennett said during the 1975 election campaign that a Social Credit government would sell the B.C. Tel shares and use the money for social services.

Portable Dump Eyed

The Capital Regional Board will consider creating a portable garbage dump for Sooke.

The public works committee decided to recommend the action Wednesday after hearing complaints of garbage dumping in isolated spots, particularly of such large items as mattresses which are not normally picked up by the private collector.

People would be charged a small fee to dump such items as stoves and refrigerators in a packer truck which would be available every Saturday. The additional $8,000 a year would be picked up by the region.

City alderman Bob Wright, however, said this was preferential treatment for Sooke residents, saying Victoria and other municipalities have to shoulder the entire cost of collecting garbage and hauling it to the Hartland Road dump.

Board chairman Jim Campbell replied all areas had agreed to share the cost of the Hartland Road dump and since the dump was a long way from such places as Sooke and the Gulf Islands the regional district had agreed to pay for satellite dumps when they were needed.

The committee will recommend a Saturday garbage truck drop-off depot be established in Sooke, similar to that operated by Saanich.

Cloud Seeding Ends Drought

TOKYO (AP) — Artificially-induced rainfall has ended a serious drought on about 800,000 acres of farmland near northern China's Tienshan Mountains, Hsinhua, the official Chinese news agency says.

The agency said a third of the state farms in the region use cloud seeding.

Kmart

DOLLAR DAY$

Even dollar prices for *Even Bigger* values!

Prices effective till Saturday July 8th • While Quantities Last. We reserve the right to limit Quantities.

K mart BRAND ALUMINUM FOIL
Handy Aluminum foil. Approx. size 12" x 25'.
K mart Price 2 FOR 1.00

PKG. OF 12 ZIPLOCK BAGS
Stock up now on this great buy. 1 quart size bags.
K mart Price 2 PKG. FOR 1.00

DURABLE 72 OZ. PITCHER OR HANDY DISH PANS
Pitcher or dish pans in Orange or Gold colour.
MIX OR MATCH
K mart Price 2 FOR 3.00

Look what you get for just $1.00
1 JUMBO SIZE SARAN WRAP
2 3 QT. ALUMINUM COLANDER
3 HOOK ON SLACK & SKIRT HANGER
4 SET OF 6 DRESS HANGERS
5 STAINLESS STEEL PARING KNIFE
6 PKG. 2 ICE CUBE TRAYS
7 PKG. 4 BAMBOO PLATE HOLDERS
8 STEEL FRYING PAN
9 SINK BASIN

1.00 Each or Set

Your Choice

ALUMINUM COVERED SAUCEPAN
Handy saucepan with bakelite handle. 4 pt. capacity.
K mart Price 3.00

EASY-CLEAN FRY PAN
Approximate 10" frying pans. Value-priced for you!
K mart Price 4.00

4½ PINT ALUMINUM TEA KETTLES
Hurry in for this super deal on Aluminum tea kettles. A great buy!
K mart Price 4.00

CONTROL TOP PANTIES & HOSE
Brief is 77% Nylon & 23% Spandex. Nylon legs in Beige or Spice. A fits 100-125 lbs. B fits 125-250 lbs.
K mart Price 1.00 Pr.

PRINGLES TWIN PACK OF DELICIOUS POTATO CHIPS
Here's a treat the whole family will love! Twin pack with two 4½ oz. containers. A great buy!
K mart Price 1.00

ASST. "REDDISH MAID" ENGLISH BISCUITS
Choose from a wide variety of delicious biscuits.
Your Choice 3 PKG. FOR 1.00

UNIVERSITY HEIGHTS SHOPPING CENTRE,
3986 SHELBOURNE, VICTORIA, B.C.

FAMILY CIRCLE

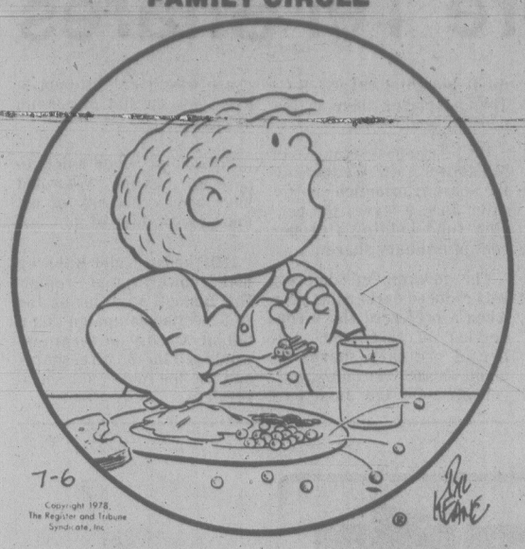

"My peas are tryin' to get away."

DENNIS THE MENACE

"TELL HIM TO STICK IT IN HIS EAR, JOEY... THAT'S HOW I LEARNED TO FIGHT."

WINNIE THE POOH

SUPERHEROES

HAGAR

PEANUTS

MISS PEACH

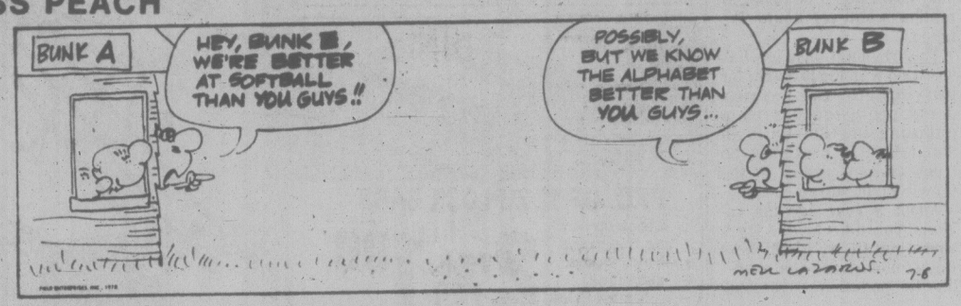

B.C.

WIZARD OF ID

APARTMENT 3-G

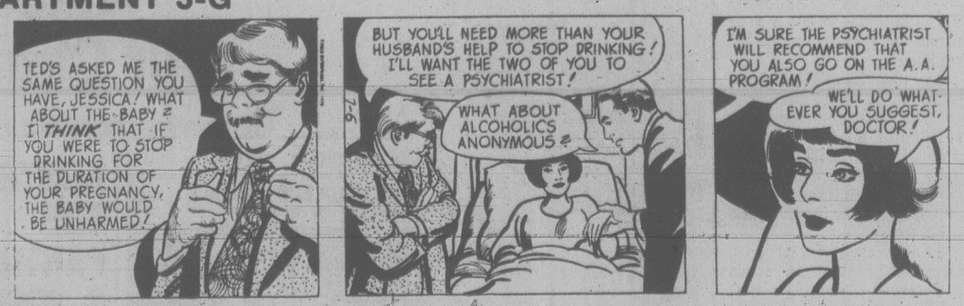

NANCY

MARK TRAIL

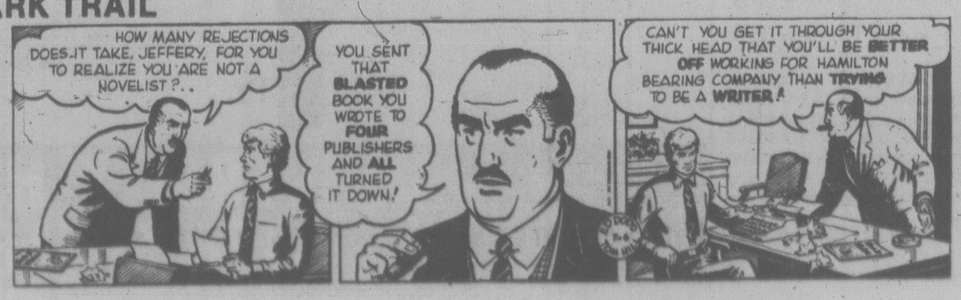

The Bridge Expert

By FRED KARPIN

Generally speaking, a lead away from a king is apt to be costly more often than not. But many situations arise where a defender's only hope is to lead away from a king. Such was the case in today's deal, which came up in a duplicate game.

Both sides vulnerable.
West deals.

NORTH
♠ K 7 3 2
♡ A K 10
◇ A 4 3
♣ 8 5 2

WEST	EAST
♠ A Q 10 6 5	♠ J 9 4
♡ 8 4	♡ 7 5 2
◇ K 10 7	◇ 8 6 2
♣ K J 6	♣ A 10 9 4

SOUTH
♠ 8
♡ Q J 9 6 3
◇ Q J 9 5
♣ Q 7 3

The bidding:

West	North	East	South
1 ♠	Pass	2 ♠	Pass
Pass	Dble.	Pass	3 ♡
Pass	Pass	Pass	

Opening lead: Ace of ♠.

Had the game been rubber bridge, a vulnerable North would have passed (instead of doubling for takeout) at his second opportunity to bid. But, by experience, one learns to make every effort not to sell out to the opening side at the one or two level in duplicate bridge, for when one does, he usually gets a poor score. So North chose to "balance" with a double; and South's three-heart call became the final contract.

After West's ace of spades had won the opening lead, West perceived the futility of continuing in this suit for he knew that if he did, South would discard a loser on dummy's spade king. This was simple reasoning: East had raised to two spades on his response on, obviously, the J-x-x of spades. Thus South had been dealt a singleton spade.

Looking at the dummy, West saw that the best hope for his side was in the club suit. To lead a heart or a diamond instead was hopeless, since declarer could not now be prevented from discarding a losing diamond or a losing club on the board's spade king. But if East-West had club tricks coming to them prior to trick one, they were still available.

So, at trick two, West led the six of clubs, away from his king — and things turned out gorgeously. East won the trick with his ace and returned a club, West making two tricks with his king and jack. The defenders now had their "book." In time, West made a diamond trick and declarer was down one. Had West led any suit other than clubs at trick two, declarer would have been able to fulfill his contract, since he would be able to discard one of his losing clubs on the board's king of spades.

WORDY GURDY

BY TRICKY RICKY

Every answer is a rhyming pair of words (like FAT CAT and DOUBLE TROUBLE), and they will fit in the letter squares. The number after the definition tells you how many syllables in each word. To win $10, send your original rhymes with your definitions to this newspaper. All entries become the property of UFS, Inc.

1. Not enough (1)
2. Latest gossip on Mr. Reynolds (1)
3. Hi, down there! (2)
4. 4-sided resting place (1)
5. Jockey Cauthen's annoyances (1)
6. Silvery fish with pen in hand (2)
7. Cliche-ridden state of mind (3)

Thanks and $10 to Lisa Banos of Hicksville, NY for #3. Send *your* entry to this newspaper.

©1978 United Feature Syndicate.

ANSWERS: 1. TOO FEW 2. BRET DIRT 3. HELLO BELOW 4. SQUARE LAIR 5. STEVES PEEVES 6. WRITING WRONG 7. PLATITUDE ATTITUDE

7-6

LITTLE PEOPLE'S PUZZLE

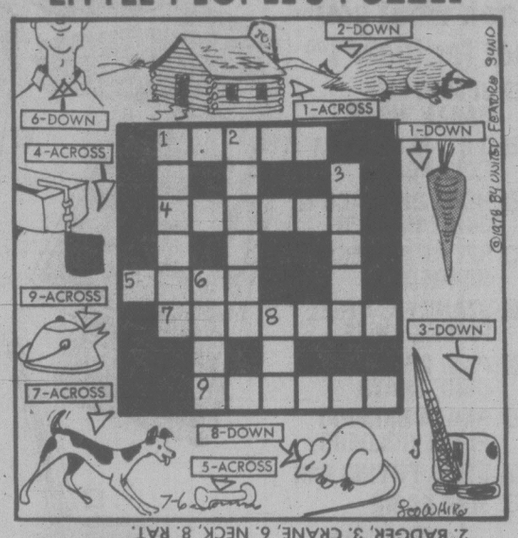

ANSWERS: Across—1. CABIN, 4. RUDDER, 5. BONE, 7. TERRIER, 9. KETTLE. Down—1. CARROT, 2. BADGER, 3. CRANE, 6. NECK, 8. RAT.

CRYPTIC CROSSWORD

ANSWERS TO WEDNESDAY'S PUZZLE

ACROSS		DOWN	
7 Totals	22 Repel	1 Startle	5 Chain
8 Mashie	23 Sit-down	2 Strikes	6 Wells
10 Reissue	24 Colony	3 Flush	9 Jewel-case
11 Drill	25 Planes	4 Bandeau	14 Darling
12 Lies			15 Recount
13 Penal			16 Chinese
17 Watch			19 Grace
18 Leah			20 Spell
			21 Still

CLUES
ACROSS
1 A chap exercises the baboons (9)
8 Taken from the granary eventually (3)
9 Getting the luggage ready for the crate (7-4)
11 Peer got disturbed by a ward (7)
12 I sell twisted material (5)
13 Rushes to adjust vital factor in circulation (6)
15 Where you'll find the broadcasters and the boss before ten (6)
17 A number of sheets required for wild mares (5)
18 Censure about conclusive evidence (7)
20 Like a dead ball beyond the touch-line (3,2,6)
22 Song from the leaders of any intimate revue (3)
23 Trembling from dreadful night ride (9)

DOWN
2 Short notice by a girl (3)
3 Elevate or destroy, one hears (5)
4 Kept out the cold but didn't hurry (6)
5 Brightly coloured little blemish? (7)
6 Reprimanded — for being covered with feathers? (7,4)
7 Doesn't continue showing signs of autumn! (6,3)
10 Fellow surgeons? (2-9)
11 Drawing a beam of light in the entrance (9)
14 Not yet fed up (7)
16 Professional in good trim to benefit financially (6)
19 Inclined to be flat on your face (5)
21 Fellow almost cheated (3)

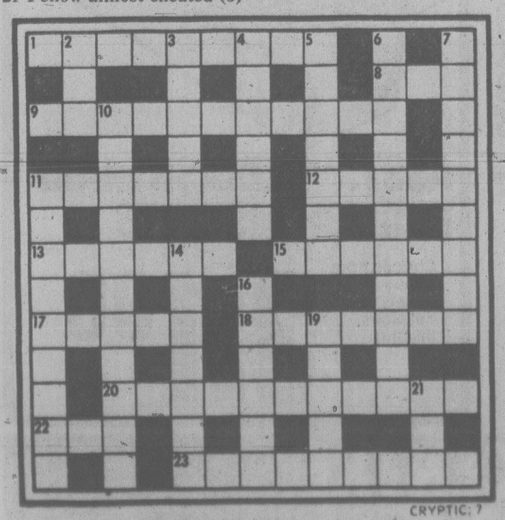

SOLUTIONS FRIDAY
GRID NO. 7

YOUR HOROSCOPE

Astrological Forecast for Friday, July 7
By SYDNEY OMARR

ARIES (March 21-April 19): You have chance to express, create, to deal successfully with children, questions of discipline and matters of speculation. Aquarius, Taurus, Leo figure prominently — and so does the number 4. Be wary of one very willing to take a gamble just so long as you take the risks.

TAURUS (April 20-May 20): Get down to business; get money's worth, make necessary changes, get commitments, promises in writing. Reject the flimsy, go after what is original and solid. Gemini, Virgo, Sagittarius persons could play key roles.

GEMINI (May 21-June 20): Relatives, close neighbors, the acquisition of luxury item, or activity connected with home improvement — these are likely to dominate. One who is diplomatic deserves attention. Be gracious. You could actually realize a profit if receptive. You'll see!

CANCER (June 21-July 22): Accent on money, what to discard, what to retain — Pisces, Virgo persons figure in scenario. Key is to know difference between the real article and a counterfeit. Someone wants something for nothing — from you.

LEO (July 23-August 22): This is your power-play day. Know it, take initiative, insist on your own style, policy. Responsibility, authority and money are part of your personal scenario. Capricorn, Cancer individuals are in picture.

VIRGO (Aug. 23-Sept. 22): Let go of past — the future beckons and is bright. Take cold plunge! Fears, doubts are groundless; you're capable, vibrant and can make waves. Know it and act as if aware of it. You get what you want if you let powers-that-be know you've made a decision.

LIBRA (Sept. 23-Oct. 22): Spark of adventure, romance dominates — welcome chance to express concern and love. Leo, Aquarius figure prominently. Popularity increases. You are active, caring, expressive, dynamic and you could hurt your back if you lift heavy objects. Know it and act accordingly.

SCORPIO (Oct. 23-Nov. 21): Build, dig, construct, investigate, examine — probe deep and you'll get answers. If lax, you get empty promises. The choice is your own. Hunch could pay dividends. You're capable of leaping above and over red tape. Do so!

SAGITTARIUS (Nov. 22-Dec. 21): Good Moon aspect coincides now with travel, communication, educational projects, rare insights, special invitations. Gemini is part of scenario — so is another Sagittarian. You have legitimate chance to expand, to distribute, to display and to earn more money for your efforts.

CAPRICORN (Dec. 22-Jan. 19): Practical matters dominate — you have rewarding time if you state case in realistic manner. Affairs concerned with secret meetings, romantic liaisons, property arrangements are featured. You could meet someone who is "submerged" in the occult.

AQUARIUS (Jan. 20-Feb. 18): Lie low, go slow, get a good look at legal papers. Partnership, public responses, marriage also command spotlight. Be ready for unusual encounters, changes, messages from afar, variety, travel, "confessions" from the opposite sex.

PISCES (Feb. 19-March 20): Pace is moderate, but progress is possible if you are determined. Accent on service, nutrition, work, balance. Eschew sensationalism. Flashy individual is whistling in the dark. Know it and adhere to values which last rather than flit, fly, flirt, intrigue.

IF JULY 7 IS YOUR BIRTHDAY — You are spiritual, emotional, introspective, independent, unique, temperamental and have a tendency to brood. Pisces, Virgo persons play important roles in your life. In September, social life accelerates. You are in process of making valuable contacts. In August, you are provided with information long sought. You are loyal and often lonely. You have a big heart but often those around you are "small" people. You have chance, before July is finished, to meet someone who will be your friend for life.

FUN WITH FIGURES

By J. A. H. HUNTER

Each letter here stands for a different digit.

Let's hope they're better than the grammar! Anyway the tables will be truly odd, so what does it all add up to?

THESE
TABLES
ARE
ALL
REAL

STABLE

(Answer tomorrow)

Yesterday's answer: Numbers 243 and 972.

386-2121
Monday through Friday 8 a.m. to 6 p.m.
Saturday 8 a.m. to 5:30 p.m.

CLASSIFIED ADVERTISING

Vancouver Island's Largest Shopping Centre in Print

386-2121
Monday through Friday 8 a.m. to 6 p.m.
Saturday 8 a.m. to 5:30 p.m.

CLASSIFIED RATES ADVERTISING

All rates quoted are for insertion in both the Daily Colonist and Victoria Times.
Single Paper rates available on request.

REGULAR CLASSIFIED LOCAL RATE PRIVATE PARTY ONLY
10 word minimum
1 or 2 days
14c per word per day
3 to 5 consecutive days
11.50c per word per day
6 consecutive days or more
9.50c per word per day

All real estate, mobile home, rental and business advertising is considered to be commercial advertising and will be charged for accordingly.

REGULAR CLASSIFIED LOCAL RATE COMMERCIAL ADVERTISING
10 word minimum
1 or 2 days
18c per word per day
3 to 5 consecutive days
14.50c per word per day
6 or more consecutive days
12.50c per word per day

SEMI-DISPLAY LOCAL RATES
Any advertisement which varies from 6 pt. regular classified style shall be considered semi-display
14 agate lines per column inch
1 or 2 days
65c per agate line per day
3 to 5 consecutive days
58.50c per agate line per day
6 or more consecutive days
52c per agate line per day

NATIONAL AND OUT OF PROVINCE RATE
Regular Classified 18c per word
Semi-Display 70c per agate line
14 agate lines per column inch

BIRTH NOTICES
Up to 30 words $3.75
Each additional word 14c

DEATH NOTICES, MEMORIAL NOTICES AND CARDS OF THANKS
56c per count line per day
3 consecutive days
48.50 per count line per day

PRIVATE BOX NUMBERS
$3.25 except Help Wanted Advertisement, $5.00 which includes a Position Filled Advertisement.

Contract rates for local businesses available on request.

CLASSIFIED ADVERTISING COPY DEADLINES

REGULAR CLASSIFIED advertising may be placed in The Daily Colonist up to 5 p.m. the day prior to publication and in the Victoria Times up to 6:00 p.m. the day prior to publication.

SEMI-DISPLAY advertising may be placed in The Daily Colonist up to 12 noon the day prior to publication and in the Victoria Times up to 4 p.m. the day prior to publication.

CLASSIFIED SERVICE FOR DUNCAN COWICHAN VALLEY AND CHEMAINUS

Classified Ads phoned in to our Duncan office before 3:30 p.m. will appear in the following day's papers.

746-6181

TERMS OF PUBLICATION

F.P. Publications (Western) Limited shall not be liable for non-insertion of any advertisement beyond the amount paid for such advertisement.

In the event of error occuring the liability of F.P. Publications (Western) Limited shall not exceed the charge for the space actually occupied by the item in question.

All claims on error in publication shall be made within 12 hours thereafter and if not made shall not be considered. No claim will be allowed for more than one incorrect insertion not for errors not affecting the value of advertisement.

All estimates of cost are approximate. Advertisers will be charged with space actually used.

All advertising copy will be subject to the approval of the Victoria Press, who reserve the right in its sole discretion to classify, reject or insert copy furnished.

All advertisements must comply with the British Columbia Human Rights Act. This act states no advertisement may state or imply a preference, limitation or specification on the basis of an applicant's race, religion, colour, marital status, ancestry, place or origin, age; or sex (unless the matter relates to the maintenance of public decency AND prior approval has been obtained through the Human Rights Branch).

While every endeavor will be made to forward replies to box numbers to the advertiser as soon as possible, we accept no liability in respect of loss or damage alleged to arise through either failure or delay in forwarding such replies, however caused, whether by negligence or otherwise.

NOTICE OF COPYRIGHT

Full complete and sole copyright in any advertisement produced by F.P. Publications (Western) Limited is vested in and belongs to F.P. Publications (Western) Limited, provided, however, that copyright IN THAT PART AND THAT PART ONLY of any such advertisement consisting of illustrations, borders, signatures or similar components which is, or are, supplied to Victoria Press by the advertiser in the form of reproduction proofs, veloxs, engravings, etc., and incorporated in said advertisement shall remain in and belong to the advertiser.

BUSINESS OFFICE HOURS

Monday to Friday
8:30 a.m. to 5 p.m.

Mailing Address:
Victoria Press
P.O. Box 300
Victoria, B.C.
V8W 2N4

PHONE DIRECT
386-2121
TO PLACE YOUR CLASSIFIED ADVERTISEMENT

CLASSIFICATION INDEX

VITAL STATISTICS
1 Births
8 Cards of Thanks

THE FOLLOWING SEVEN CLASSIFICATIONS ON THE LAST PAGE OF CLASSIFIED

305 Deaths and Funerals
308 Cards of Thanks
309 In Memoriams
310 Funeral Directors
311 Monumentals
312 Florists
313 Miscellaneous

NOTICES
14 Announcements
15 Coming Events and Meetings
16 Catering, Banquets and Reception Rooms
17 Restaurants
18 Places to Visit
20 Lost and Found

EMPLOYMENT
21 Help Wanted — General
22 Office Help
23 Skilled Trades
24 Sales Persons and Agents
25 Teachers
26 Part Time—Temporary Help
28 Employment Service
30 Situations Wanted

BUSINESS SERVICES AND DIRECTORY
36 Business Services and Directory

PERSONAL SERVICES
38 Travel
33 Bands, Musicians and Orchestras
34 Pre-Recorded Music
40 Business Personals
42 Education
43 Dancing
71 Music Teachers
39 Personals
32 Trade Schools

MERCHANDISING
63 Aircraft
117 Antiques and Arts
78 Bicycles
80 Boats and Marine
65 Building Supplies
93 Cameras, Supplies and Photo Finishing
127 Chicks, Poultry, Hatching Eggs, Supplies
101 Childrens Miscellaneous
135 Farm Implements
60 Fuel
97 Furniture
120 Garden Supplies
99 Groceries, Meats and Produce
130 Heavy Equipment and Machinery
128 Livestock, Supplies and Events
100 Miscellaneous for Sale
103 Miscellaneous Wanted
109 Miscellaneous to Rent
77 Motorcycles
70 Musical Instruments
125 Pets and Supplies
96 Ranges, Stoves and Furnaces
92 Sporting Goods
81 Sailboats
115 Swaps
63 Timber
98 TV, Stereo, Radio Sales and Service
112 Wanted to Rent, Miscellaneous
116 Coins and Stamps

AUTOMOTIVE
155 Automobile Financing and Insurance
164 Auto Body and Painting
162 Auto Repairs, Service and Towing
168 Campers, Trailers and Motor Homes
166 Cars and Trucks Wanted
150 Cars for Sale
151 Sports, Import Cars
148 Lease Vehicles
169 Mobile Homes and Parks
149 New Car Directory
160 Parts, Accessories
158 Tires
154 Trucks, Buses and Vans
156 U-Drive and Auto Washing

ACCOMMODATION
185 Convalescent and Rest Homes
175 Hotels
178 Summer Homes, Cottages and Resorts
181 Tourist Accommodation

RENTAL
201 Apartments to Rent, Furnished
200 Apartments to Rent, Unfurnished
202 Furniture to Rent
203 Apartments Wanted
206 Duplexes to Rent
207 Duplexes Wanted to Rent
215 Halls, Warehouses, Stores and Offices to Rent
197 Housekeeping Rooms to Rent
199 Housekeeping Rooms Wanted
211 Houses to Rent, Furnished
210 Houses to Rent, Unfurnished
212 Houses Wanted to Rent
190 Room and Board
191 Room and Board Wanted
193 Rooms to Rent
194 Rooms Wanted
204 Shared Accommodations

FINANCIAL
155 Automobile Financing and Insurance
233 Mortgage Loans and Insurance
234 Mortgages for Sale
230 Personal Loans and Insurance
235 Wanted to Borrow

REAL ESTATE
280 Acreage for Sale and Wanted
240 Business Opportunities
241 Business Opportunities Wanted
247 Commercial or Industrial Properties
258 Condominiums
253 Country Homes and Properties
270 Exchange Real Estate
290 Farms for Sale and Wanted
263 Garages for Sale, Rent, Wanted
293 Gulf Island Properties
250 Houses for Sale
265 Houses Wanted to Buy
295 Listings Cancelled
268 Listings Wanted
271 Lots for Sale
294 Mainland and Out-of-Province Properties
273 Property for Sale
274 Property Wanted
244 Revenue Property
245 Revenue Properties Wanted
255 Up-Island Properties
256 Waterfront Properties

SUBSCRIPTION RATES

Wherever carrier service is maintained, $4.00 per month.

By Mail — Vancouver Island and Gulf Islands, $6.00 per month, $17.50 per 3 months, $35.00 per 6 months, $70.00 per year. Rest of Canada, $7.00 per month, $20.00 per 3 months, $40.00 per 6 months, $80.00 per year.

Outside Canada, $18.50 per month, $220 per year.

BY MAIL
Saturday Times Only
Sunday Colonist Only
Canada, 60 cents per copy, $30.00 per year.
Outside Canada, $1.00 per copy, $50.00 per year.

CIRCULATION REPRESENTATIVES
Duncan, Chemainus—Mr. HILTON HOLT 746-6181
Nanaimo 753-2766
Lake Cowichan 749-6206

United States Representatives
LANDON ASSOCIATES INC.
New York, Chicago, Southfield, Atlanta, Boston, San Francisco, Los Angeles, Philadelphia, Rochester, Cleveland, Charlotte, Cincinnati, Syracuse, Hamburg, Williamstown, Clinton, Memphis, Levittown, Raleigh.

PAGE REPRODUCTIONS OR MICROFILM COPIES OF COMPLETE PAPERS AVAILABLE FOR ALL PAPERS PUBLISHED PHONE 382-7211, LOCAL 276

1 BIRTHS

CARRUTHERS — Born to Laird and Janet, a girl, Kimberly Heather, 5 lb. 12 oz. on June 26th, 1978. Thanks to Drs. Colwill, Vaughan and staff at V.G.H.

HODGETTS — Michael James, 7 lb. 12 oz., born to Leigh and Mary Ellen, (nee Foley) on June 26, 1978. A brother for David. Special thanks to Daddy, Dr. Purdon and student Anne Pringle.

HOYER — Born to Brent and Lisa, a son, Erik Mathew, 6 lbs. 9 oz., on June 26, 1978. A grandson for both Mrs. J. Trottier and Mr. and Mrs. F. A. Dunford. Thanks to Dr. Hargrove, Dr. T. Sidhu. Special thanks to Lis (R.N.) and Sherry (S.N.). Insured.

PELKEY — Born to Darrell and Nancy on June 22nd, 1978 at Victoria General Hospital, a boy, Darrell Daniel, 7 lbs., 3 oz. A brother for Sabrina. Thanks to Drs. Hansen, M. Morrison, Chan and Maternity Staff.

PLOTNIKOFF — Howie and Andrea are thrilled to announce the arrival of Lisa Eileen, 7 lbs. 12 ozs. Born June 27, 1978. Proud parents are Phil and Judy (nee Umpleby). Thanks to Dr. Shorting and Maternity Staff at Victoria General Hospital.

DEATH and FUNERAL ANNOUNCEMENTS DIRECTLY FOLLOWING CLASSIFIED

15 COMING EVENTS and MEETINGS

DOLPHIN FOOTBALL BINGO
Victoria Curling Club
1952 QUADRA ST.
EVERY THURSDAY
6 Cards $2
Early Bird Games 7 p.m.
Regular Games
5 Cards for $1.00
Good Neighbor Cards
Free Bus to Town
Proceeds in Aid of Minor Football

Victoria Native Friendship Centre
BINGO
ESQUIMALT LEGION
22 ADMIRALS RD.
SUNDAY
EARLY BIRDS 1 P.M.
REGULAR GAMES 1:30
FIVE EXTRA GAMES
Proceeds in aid of our many people-oriented programs.

ATHLETIC BINGO
WEDNESDAY
Vic. Curling Club
1952 QUADRA

BINGO
CHINATOWN LIONS
O.A.P. HALL
FRIDAY, July 7th
EARLY BIRD 6:45 P.M.

VICTORIA CHRISTIAN SPIRITUALIST Church, slide show on Holy Land, July 8th at 7:30 p.m. Refreshments $1. Inclusive, 819 Fort St. All welcome.

MYSTERY TOURS
Leaves V.I. Coach Lines depot every Sunday at 1:30 p.m. Return 5 p.m. $5.00 includes tea. 385-4411.

16 CATERING, BANQUETS and RECEPTION ROOMS

GEORGE'S BAVARIAN BANQUET FACILITIES
1021 Pandora 383-7121
INTERNATIONAL CUISINE
3 DINING ROOMS AVAILABLE
SMALL OR LARGE PARTIES
UP TO 150 SEATING CAPACITY
ENTERTAINMENT
AVAILABLE ON REQUEST

BLACK PRINCE CATERING (1974) Ltd., 655 Douglas St. 388-4484. For all your catering needs in our roof top Queens Reception Room or on your premises.

20 LOST and FOUND

LOST: 10 KARAT GOLD CHARM bracelet with 8 charms including gold piano, spinning wheel and 2 children's heads marked Marcelle and Ryan. Anniversary present one year ago. Reward offered. Near Shah Jahan Restaurant, Friday, June 30, 478-6128, or City Police.

REWARD. ANY INFORMATION leading to the recovery of brown 8-track carrying case and tapes, lost between Yates-Fort on Douglas from camperette on Toyota pickup on Saturday 17th around 8 p.m. 382-4610.

LOST: FROM BACK OF MOTORbike Sunday night, July 2nd on West Saanich Road between Deep Cove and Prospect Lake, buoyy uniform, black pants, white shirt, brown shoes. Reward. 652-3388.

LOST: CORDOVA BAY AREA, 9 month old spayed female Norwegian Elk Hound. Wearing rolled leather collar and chain, Saanich tag (2382), I.D. barrel. If found please phone 658-5481 or 595-0498.

REWARD
Sekine 25" green 10-speed, black fenders, leather saddle, lost near Quadra and Finlayson Streets. Phone 385-7005.

LOST: SMALL BLACK DOG wearing red collar, answers to "Misty", Central Park-Pandora MacDonalds area, 383-4258.

LOST: GOLD POCKET WATCH Waltham with gold chain, Roman numerals, Humber - Beach Drive area, reward offered. 384-0815.

LOST: MALE HALF RED SETter-Golden Lab puppy, 3 months old, Mount Stevens area. 385-9658. Answers to "Grunt".

SIX MONTH OLD, MALE, LABrador cross, white with light brown markings, Jubilee area, 595-0254.

LOST: VICINITY OF CLAREmont-Wesley Rd. male Siamese Seapoint, answers to Spooky. Reward. 658-5750.

FOUND: ESQUIMALT LAGOON Area, rust and black colored young pup, approximately 3 months. 474-1787.

FOUND — RING, WILLOWS Beach, describe and pay for ad. 592-6010.

LOST: ORANGE PERSIAN CAT, white collar. Mill Bay area, 388-9294.

LOST: BAMBOO FLUTE, FRIday, June 30 on Lampson St. Reward, 642-4123.

FOUND ARTWORK, DESCRIBE to claim, 595-6205 after 6 p.m.

LOST — LADY'S GOLD WATCH within Oak Bay. Reward. 592-3976.

20 LOST and FOUND

ANYONE KNOWING THE whereabouts of any red doberman pups, please call 383-5724. Substantial reward. 511 MacAulay.

LOST: GREY 4 YEAR OLD spayed female cat. Gordon Head. 477-3306. Reward.

FOUND: GREEN BUDGIE, banded, McLellan-Trafalgar area 479-4617.

FOUND: GREEN MALE BUDgie, vicinity of Pearkes Clinic, 477-3896.

LOST: LADIES' PAIR OF GREY framed glasses, in East Sooke Park. Call evenings, 479-6660.

FOUND: MALE KITTEN IN HOLlywood Crescent Area, black with white feet and chest. 598-6606.

LOST: LARGE GREY AND black Tom cat, near Quadra and Topaz very vocal, reward. 382-1665.

LOST: FOR 3 WEEKS IRISH Setter, female, 1½ years old, 385-5677. Reward.

BASEBALL GLOVE, BORROWED from friend, lost Lansdowne Park, Sunday, 2nd, 479-1704.

LOST: WOOLCO-JEUNE BROS. area, Lady's gold Seiko watch, reward. 656-3585.

LOST BROWN VINYL PURSE, Johnson St., Friday. Please phone: 478-0952.

FOUND GIBSON GUITAR, VICINity of Ceedar Hill and Hillside. 383-3412, 384-6663.

21 HELP WANTED GENERAL

ADVERTISEMENTS IN THIS CLASSIFICATION MUST COMPLY WITH THE BRITISH COLUMBIA HUMAN RIGHTS ACT

HEY KIDS! EARN $60 TO $100 MONTHLY
A few excellent opportunities for compact, easy to deliver Colonist routes are available in the VIEW ROYAL, VIC WEST and ESQUIMALT AREAS. For a little spare time each morning you can have your own business and have money to spend for summer activities and other things you want. Earn trips and win prizes in sales contests. It's fun and it's profitable. For further information call Mr. Fox at the Colonist Circ. Dept. 383-4111.

AVON
TRIM YOUR CHRISTMAS TREE with valuable "green". Sell popular products in your own area. Excellent earnings. Call 384-7345

SOCIAL WORK — FIELD WORK CO-ORDINATORS
Applications are invited for positions of part time field work instructors to supervise units of students in the Victoria area. Positions will require approx. 1/5 time, September - May. Responsibilities include agency liaison, co-ordinating group seminars and evaluation of performance.
B.S.W. required, and preferably experience with generalist social work practice and group supervision.
Stipend of $3000.
Apply by July 16th, 1978 to School Social Work, University of Victoria, Box 1700, Victoria, B.C., V8W 2Y2.

INSIDE TELEPHONE SALES
Leading office supply company requires aggressive person to contact established Victoria accounts. Opportunity for advancement. Send written replies to R. J. McMillan, Willson Office Specialty Ltd., 4664 Lougheed Highway, Burnaby, B.C. V5C 5R7.

WANTED SHORT ORDER COOK, DAY SHIFT. APPLY BRENTWOOD INN. 652-2413.

PART-TIME COOK WANTED, Ssturday, Sunday. Hours 10-6, at Rest Home for 31 patients. Phone: 652-3093.

EXPERIENCED TELEVISION radio technician. Phone 388-9323 between 8:30 and 5. After 6 p.m. 478-6659.

IMMEDIATE STEADY POSITION for dining room cook or sous chef available. Only experienced need reply. 477-6972.

EUROPEAN SPA NOW HIRING full time instructor to instruct male personnel, apply in person 1570 Hillside.

BABYSITTER FOR YOUNG baby. July and August. 4 days per week. Phone: 386-7811, 10 a.m. - 12 noon, weekdays.

MATURE BABYSITTER FOR 2 children, my home, 4-5 days per week. Phone: 386-7811 10 a.m. to 12 noon weekdays only.

BABYSITTER NEEDED WITH playmate for 2½ year old girl, Tuesday - Friday, Interurban area. 479-0695.

WANTED COUPLE OR SINGLE person help maintain small apartment block. Reduced rent. Close to town. 478-7014.

EXPERIENCED DINING ROOM cooks wanted. Union scale. Downtown hotel. Phone: 386-5512. Food Services manager, for interview.

EXPERIENCED DINNER COOK wanted. Full time. Apply in person only to chef, Short's Restaurant, 910 Government.

HOUSEKEEPER FOR TWO. Prefer non-smoker, middle aged lady. Self-contained suite plus wages. Phone: 658-6028.

MATURE PERSON WANTED for babysitting 4 or 5 days per week, my home. Victoria Press Box 446.

MATURE PARTICULAR COUPLE to caretake quality 50 suite apartment. Apply to Victoria Press Box 430.

MOVING TO FAIRFIELD, August 1st, 381 Irving St. Need sitter for Zoey, 3½, Saturdays, 8-6. Phone 652-1224 after 6:30 p.m.

COUPLE TO MANAGE SMALL apartment block near Nadon, 2-bedroom, suite available, references. Call 385-0795.

QUALIFIED HAIR STYLIST REquired for busy salon. 656-1522 or 477-8603 after 6 p.m.

EXPERIENCED FULL TIME Machine engraver. Apply to Victoria Press Box 395.

LIVE-IN HOUSEKEEPER, SINgle, child welcome, new home, 385-8262 after 5.

VANDA BEAUTY COUNSELOR Has opening for counselors and managers. 383-1185.

TEACHER-DISCO, PART-TIME. Dancenergy, 1322A Government, 384-3841.

HELP WANTED LOCAL PUB waiter-tap person. Please phone 388-5513 ask for Ted.

PERSONS WITH AUTO AND knowledge of city for light delivery. Please call Jim 385-1514.

OCCASIONAL BABYSITTER needed, your home in Glanford area. Call 479-2445.

21 HELP WANTED GENERAL

the Bay
HOUSEKEEPING FOREMAN

We require an individual to assume the responsibility for the Housekeeping Department. The successful candidate will work with a staff of 14 employees and be responsible for all aspects of housekeeping. This position offers and excellent salary and a full range of company benefits. Applications should be made in person to The Personnel Department, fourth floor, 1701 Douglas St. Victoria, between 10 a.m. and 3 p.m. Wednesday through Friday.

LIVEIN HOUSEKEEPER
For business man with daughters age 16 and 12, son, age 11 in large new home in Gordon Head area. Must love children and be interested in home life. Non smoker. Mother with one child acceptable. Benefits: self contained suite with private entrance, free room and board, car provided for personal use, medical plan, dental plan, group insurance, payments made towards unemployment insurance and Canada pension. Salary negotiable but in $300 per month range. 386-2135.

HAIRSTYLISTS
We require a fully experienced hairdresser in all phases of the beauty salon business. A pleasant personality, neat appearance and self motivation are prerequisites. Must be expert hair cutter. This position is very busy and could provide a good income to the right stylist. Please send resume to Lloyds Hair Styles, 209 Menzies, Victoria, B.C. All replies confidential.

FIRST OR SECOND COOK. Earnings based on qualifications per union collective agreement and subject to changes now under negotiation. Phone collect to Mr. Tom Clarke, Manager or Mr. Vic Ross, Chef at Quatsino Chalet, Port Alice: 284-3318. This is an industrial seaport town, population 2,000, in northwest Vancouver Island. Road and air connections.

PERSON TO TRAIN AS NIGHT manager, (12 to 8) in grocery store open 24 hours in Colwood. Experience not necessary, references a must, starting wage, $3.25 per hour, 40 hour week, self motivated person will advance rapidly, apply in person to Red Robin Foods, 2155 Sooke Road, Thursday 9 a.m. to 12 noon.

PART-TIME POT WASHER, GENeral help, two days per week. Mature strong, able to handle heavy pots and pans and put hands in water containing a cleaning agent. Free of skin diseases and allergies. Neatness and cleanliness essential. Particulars and experience to Victoria Press, Box 468.

IF YOU ARE LOOKING FOR summer employment, own a car, are neat in appearance, ambitious and self-motivated. We need you to demonstrate the greatest cleaning equipment in the world. Earn while you learn, part-time or full-time. Please call 478-9565 for appointment.

NIGHT COOK REQUIRED FOR Pizza Piemen, this is a full time permanent position. Rate of pay will be determined by past cooking experience. We require a mature person with a neat appearance. Apply in person to office 858 Esquimalt Rd., Friday or Monday.

AUTOMOTIVE CONTROL TOWER operator required for large dealership. A person with previous billing or control tower work will be given preference. Salary commensurate with experience. Apply in person to service department at Victoria Dodge Chrysler, 384-8174.

DENNY'S RESTAURANTS OF Canada Ltd., 3100 Douglas St., are now offering permanent full time positions for short order cooks. Applicants must have knowledge of short order cooking. Salary commensurate with experience. Apply in person.

LOCAL PAINT STORE REquires a Warehouse and sales-clerk, knowledge of paints and related products a definite asset. Opportunity for advancement within the company. Apply Victoria Press box 462.

BUSY DOWNTOWN HOTEL REquires hotel management trainee. Smart appearance. Likes people. Keen and willing to learn. Some accounting experience an advantage. Apply with resume and recent photograph to Victoria Press, Box 447.

SIDNEY AIRPORT TRAVEL Lodge requires experienced chamberperson and experienced cabaret bartender. Apply in person, Dentro, 228 Beacon Ave., Sidney, 656-1176 for appointment.

POSITION AVAILABLE IN PRESTige apartment building for reliable, experienced cleaning person. References required at time of interview. 383-4541 Mon-Fri., 9 a.m.-12 noon, 1:3 p.m.-4 p.m.

FORTRAN PROGRAMMER REquired for four months to start immediately. Must show the ability to learn a system quickly. Contract Interact Computing Services at 474-1679.

DOWNTOWN HOTEL REQUIRES night auditor, steady job, for experienced reliable person, shift hours, 4 p.m.-2 a.m. Union wages and benefits. Apply Douglas Hotel in person.

WANTED FULL-TIME QUALIfied and experienced seamstresses capable of operating industrial sewing machines. 384-1621 between 8 and 10 a.m. weekdays only.

EXPERIENCED (COUPLE) caretaker for medium sized apartment block. References required. Please reply to Victoria Press Box 461.

NEED A KIND, MIDDLE-AGED lady, free room and board, small remuneration to look after active, but loveable, 2-year-old boy for working mom. 382-3314.

DESK CLERK REQUIRED FOR full facility motor inn. Experience with NCR, switchboard and general office duties necessary. Apply in person, 310 Gorge Rd. East.

HAIR STYLIST
Required full or part-time. Cutting experience necessary. 385-6621 or 385-3641.

NIGHT DUTY CLEANING AND maintenance in high rise apt. suit mature husband and wife team. Pleasant surroundings. Victoria Press Box 422.

EXPERIENCED TELLERS REquired for Bank of Commerce, On Line branch, Saturdays only. Please call Mr. Pike, at 595-4525 for details.

EXPERIENCED CERTIFIED dental assistant for one month starting July 24th. Please send references to Victoria Press Box 466.

CLERK FOR BAKERY TO WORK on order desk. Should have pleasant telephone manners. Apply in person, 1119 N. PARK.

PART-TIME AUTO MECHANIC, Wednesday and Saturday, maintenance of small truck fleet. Victoria Press, Box 464.

NEED BABYSITTER WHO LIVES around Jubilee Hospital for 6 year old boy. 598-6731.

DRIVING INSTRUCTOR, PART time at start, reply to Victoria Press Box 465.

LIFEGUARD AND BOYS SUPERvisor for children's summer camp, phone 935-6572.

STRONG YOUTH TO HELP PREpare lot for landscaping. 478-1141. Evenings.

BABYSITTER FOR 4 YEAR OLD girl, 5 days a week, Langford, Kelly Rd. area. 474-2736 evenings.

EXPERIENCED WAITERwaitress, apply at 1213 Douglas.

COOK, 4 AFTERNOON SHIFT. Resthome. 385-5533.

HAIRDRESSER WANTED, 5 days a week. 9-5. 382-6611.

AFTERNOON COOK WANTED for retirement home. 595-3534.

HOUSEKEEPER WANTED FOR Thursdays each week. 592-0528.

WANTED HAIRDRESSER OR good apprentice. Phone 382-1313.

21 HELP WANTED GENERAL

HOUSEWIFE PENSIONER OR SENIOR STUDENT
A combined and extra profitable Colonist route available. This route is mainly apartment delivery in the James Bay area. High monthly profits of around $230 for two hours of your spare time in the early morning hours. Leave the rest of your day free for other full time job or other summer activity. Augment your present income for other needed requirements. Applicants for this special profitable route must be thoroughly responsible with a means of transportation. Please call Mr. Lovestone or Mr. Carlson at the Colonist Circulation Department, telephone 383-4111 for further information. This excellent opportunity won't last, so it's first come, first served.

NATIVE EMPLOYMENT COUNSELLOR
DUTIES: to work under the direction of the board and executive director of the Victoria Native Friendship Centre, in the field of Native employment. REQUIREMENTS: Grade 12 or an ability to complete grade 12, proven counselling background, knowledge of Native culture an asset. Familiarity with Manpower programmes and services an asset. Use of own vehicle required (mileage allowance). SALARY: $225 per week (under negotiation).
Apply in writing, no later than July 12, 1978, to Victoria Native Friendship Centre, 1798 Gladstone Ave., Victoria, B.C., V8T 1G6.
NATIVE PERSONS ARE ENCOURAGED TO APPLY.

RESIDENT SUPERVISOR
Water Supply Project
A resident supervisor is required for the construction of a water supply project in a North Vancouver Island location. Construction is expected to commence in early August and should be complete by the end of Oct., 1978. The work consists of the installation of 8" and 6" diameter pipelines, storage reservoirs and a booster pumping station. Applicants should have at least 5 years relevant experience. And salary will be commensurate with experience. Applicants should forward resumes as soon as possible to the General Manager, Kerr, Priestman and Associates Ltd. 400-880 Douglas St.

Upjohn
POSITIONS AVAILABLE IMMEdiately for grad nurses and nurses aides in a challenging and interesting situation working with the elderly. Health Care Services, Upjohn, Mon.-Fri., 9-4 p.m. 388-6639.

FULL-TIME SALES PERSON
Written applications are now being accepted for a full-time position in our ladies' and children's shoe department. Shoe sales experience essential. Duties will include some administrative work. Write to:
EATON'S
M. Robinson, Employment Office
1150 Douglas Street, V8W 2C8.

MAINTENANCE III REQUIRED for vacation relief from July 17th to August 18th in 211 bed acute care hospital near famous Long Beach. General maintenance and repairs on hospital buildings, equipment and grounds. Salary per H.E.U. Agreement. Apply Administrator, Tofino General Hospital, Box 190, Tofino, B.C., V0R 2Z0. Telephone: 725-3213.

JANITOR
2 positions open, as of Sept. 1st, 1978 for light janitorial duties at Glenlyon's School. Hours of work 4 p.m.-8:30 p.m. Submit written resume only to: The Bursar, Glenlyon School, 1701 Beach Dr., Victoria, V8R 6H9.

RE-WRITE TYPISTS
High speed re-write typists with own machine to work at home under supervision of author on Romance novel re-writes. Needed immediately. Reply to Victoria Press, Box 469.

WANTED, SELF-STARTING meat department manager capable of operating a large volume market with responsibility for ordering merchandising and inventory controls. Reply Victoria Press Box No. 459.

CARETAKER
Experienced and reliable couple for clean building—12 suites and offices. 388-4434.
WESTMONT REALTY (1977) LTD.

WANTED TO TRAIN BUTCHER APPRENTICE
Apply in person at Bailey and Son Butchers Ltd. in Mayfair Mall.

WANTED NIGHT AUDITOR FOR leading downtown hotel. Permanent position. Hotel experience not necessary. Resume and photograph to Victoria Press Box 448.

APARTMENT CARETAKER REquired immediately for new 18 suite apartment centrally located. Apply with references to Victoria Press Box 454.

TELEPHONE SALES PEOPLE required, experience preferred, to sell advertising in Canada-wide sports program. For interview, please call Jim 385-1514.

EXPERIENCED PAINT SALES clerk required. Please reply to Victoria Press, Box 473.

FULL-TIME BABYSITTER shift work, Pandora-Fernwood area. 383-0456.

BABYSITTER NEEDED BY nurse for 2 girls, 6 and 8 years old. 385-5147 or 477-6416.

22 OFFICE HELP

ADVERTISEMENTS IN THIS CLASSIFICATION MUST COMPLY WITH THE BRITISH COLUMBIA HUMAN RIGHTS ACT

22 OFFICE HELP

ACCOUNTS CLERK III
START AUGUST 1, 1978
Juan de Fuca Hospital requires an individual who has the experience to do:
1. All aspects of accounts receivable to General Ledger.
2. Payables to General Ledger.
3. Posting Journals.
4. Reconcile bank statements.
5. Knowledge of Payroll Procedures.
6. All other bookkeeping functions.
The successful candidate must have commercial training, a minimum of 3 years experience, preferably hospital experience, and some typing ability (40 w.p.m.). If you are interested in this position and possess the qualifications and experience, submit your application by July 7, 1978 to:
Personnel Co-ordinator
Juan de Fuca Hospitals
367 Goldstream Ave.,
Victoria, B.C. V9B 2W4

Executive Secretary
The Classified Advertising Department of The Daily Colonist and Victoria Times requires a qualified secretary. This position offers excellent salary, benefits and conditions. The successful applicant must possess a cheerful disposition as well as basic secretarial skills. Please apply in writing to Victoria Press Box 439, no phone inquiries please.

LEGAL SECRETARY
Downtown modern law office requires legal secretary. Experienced in Wills and Estates, good typing essential. Salary $1100 a month. Second secretary required. General duties, good typing and Real Estate experience desired. Salary commensurate with experience and ability. Reply Victoria Press Box 442.

MACHINE OPERATOR
Modern office requires Millcro computer operator. Experience desired, not essential, if you enjoy working with figures and have 3-4 years office experience. Must be familiar with office machines, calculators, etc., typing 40-50 w.p.m. minimum. Prime Personnel, 385-7012.

GIRL FRIDAY REQUIRED, 5-6 hours per day in downtown office. Telephone answering, dealing with customers and staff, typing and invoicing. Previous small office experience essential. Resume required with reply to Victoria Press Box 457.

SECRETARY
Permanent part time required for one girl downtown office. 10 a.m. - 3 p.m. Monday to Friday. Previous office experience necessary; typing 50 w.p.m., shorthand 100 w.p.m., salary $450 per month. Application form available at No. 460 1070 Douglas St.

SECRETARY-BOOKKEEPER for busy sales office. Payroll, accounts receivable-payable, stock controls, administration, typing, etc. Conscientious and ability to work on own initiative. Hand written resume to Victoria Press Box 458.

INSURANCE COMPANY REquires private secretary. Typing, dictaphone and some clerical duties. Salary up to $750 per month, dependant upon experience. Send resume to Personnel No. 706-1175 Douglas St., Victoria, B.C. V8W 2E1. Do not apply in person.

LEGAL SECRETARY
New modern office of expanding law firm requires your secretarial skills and knowledge of corporate and general legal. Salary: $1,000 plus. Negotiable re experience. Prime Personnel, 385-7012.

CLERK TYPIST
Mature person for variety position in small pleasant office—accurate typing 45-55 w.p.m. Previous office experience, general bookkeeping, A.R., A.P. Prime Personnel, 385-70122.

PERSON FRIDAY REQUIRED for small office. Typing and some bookkkeeping experience a must. Duties include all office duties, will train right person. Apply in own handwriting to Victoria Press Box 459.

DENTAL RECEPTIONIST
Required for Humanistic Dental Office, experience necessary. Please send hand written resume to Dr. R.D. Bradley No. 500-1120 Yates, Victoria, B.C. V8V 3M9.

PART-TIME BOOKKEEPER, aprox 4 hours per day, downtown. Source documents to trial balance, payroll accounting, financial statements, monthly statistical reports. Details of previous experience with reply to Victoria Press Box 457.

PART TIME BOOKKEEPER FOR Victoria Law office, must be familiar with posting, one-wright system, efficient and neat. Apply in person 4th floor, 31 Bastion Square, 388-7321.

CLERK TYPIST
Statistical typist for downtown accountant's office. 3-4 experience, salary $800. Prime Personnel, 385-7012.

EXPRIENCED TYPIST
Required by Victoria firm of chartered accountants. Experience in typing financial statements desirable. All replies by mail to Victoria Press Box 449.

GENERAL INSURANCE AGENCY requires clerk experienced with all types of insurance. Please apply in writing to: Personnel manager, P.O. Box 338, Victoria B.C. V8W 2N6.

PERSON FOR SMALL OFFICE, able to operate on own without supervision. Duties include stock control and general office work. Reply Victoria Press, Box 445.

LEGAL SECRETARY
William Hitch requires conveyancing secretary with possibly some company and estate knowledge. $1,000-$1,400. 386-1417.

TYPIST-STENO WANTED, 9 A.M. - 4 p.m., one girl office, general dutes. $5 per hour. 388-5431.

23 SKILLED TRADES

ADVERTISEMENTS IN THIS CLASSIFICATION MUST COMPLY WITH THE BRITISH COLUMBIA HUMAN RIGHTS ACT

DIRECTOR OF CARE
MULTI-LEVEL CARE FACILITY
This challenging position is open to male or female nurses. Eligible for, or currently registered in B.C. Responsibilities include: direct supervision of care personnel including ancilliary staff for a unified team approach; maintaining high standards of nursing practices; participation in in-service programs; formulating positive liaison with other department heads, families, government agencies and Degree of Certification with applicable post diploma courses will be given preference. Experienced in Gerontology with Psychology or Psychiatric background. Duties to commence Aug. 1st. Salary commensurate with ability and experience. Reply to Victoria Press, Box 402.

EXPERIENCED WATER WELL driller required for growing firm. Must have experience with air rotary rigs, cable tool experience would be an asset. Competitive salary and benefits. Reply to P.O. Box 487, Brentwood Bay, B.C., V8 1A0.

WANTED IMMEDIATELY SUperintendent co-ordinator of construction for housing development, Eastmont Construction, Edson, Alberta, 5 years minimum experience, company aid for housing. Reply Box 262, phone 402-723-6685.

CHEMICAL RESEARCH ASSISTant is required immediately by local Oceanographic Consulting Company. Minimum educational requirements: BSc Chemistry. Please reply with resume to Victoria Press Box 463.

QUALIFIED ELECTRONIC Technician required immediately, B.C. Government Technical Qualifications preferred. Stereo and colour TV experience necessary. Apply 945 Ellery, 382-8141.

CABINET INSTALLERS WANTed. Only experienced need apply, phone 748-2136 Duncan, B.C.

23 SKILLED TRADES

NURSE PRACTITIONER FOR THE PORT RENFREW HEALTH CENTRE
CAPITAL REGIONAL DISTRICT
SALARY: $1601 - $1824
Under general supervision to provide a generalized community health and emergency nursing service to residents of the Port Renfrew area of Vancouver Island. The successful applicant will be required to reside in Port Renfrew and to ensure a high standard of public health nursing care is provided to residents and that supplementary health care services are secured for the community where necessary. The job of Nurse Practitioner will incompass a broad range of public health nursing duties and will involve providing emergency care

30 SITUATIONS WANTED

25 YEAR OLD MALE WITH Data Processing — Construction — Demolition — Trucking — Business and Office experience, valid Class 3 license — seeks stable responsible position. Reply Box 13 Falcon Heights R.R. 6 Victoria. 478-1622 early or evenings.

WILL BE COMPANION, SATURdays, or Sundays, to your elderly house-ridden relative. Light housework and cookig. 9-4. $35 daily. References exchanged, 382-1926 after 6 p.m.

TRY THE OLD CANADIAN, HANdyman cleanups cartage from $6. House, garden maintenance, complete tree service. 592-0129, 642-5451.

CASUAL WORK, PAINTING, chimneys repaired, gutters cleaned, lined, installed. Home maintenance. 384-0912, 477-9216 Wesley.

GARDENING, PAINTING, DEcorating. Certification qualifications. Pensioners reduced rates. 30 years experience. 592-7105 before 10 a.m., after 5.

MATURE YOUNG COUPLE seeks permanent rural caretaking situation. Skilled in gardening and maintenance. 384-4270.

VAL PROFESSIONAL LANDScaping, gardening, pruning, masonry, free estimates 386-6307 morning or evenings.

RENT-A-KID
For odd jobs, 387-5506, weekdays, 1-5 p.m.

MEATCUTTER 17 YEARS EXPErience, 33 years old, looking for work. Call 388-5180.

32 TRADE SCHOOLS

SPROTT-SHAW
College of Business
Effective, economical training for the job skills you need.
Secretarial
Clerical
Accounting.
1012 Douglas Street 384-8121

33 BANDS, MUSICIANS and ORCHESTRAS

NEED CAPABLE KEYBOARD OR guitarist with good vocals "Inc" A.O.R. Southern and Country Rock, male or female. 383-8076 after 4:30.

FIDDLER, GUITAR AND TIN whistle players, : table for "Irish Rover" type group. Hard workers only. 382-1382.

WANTED: BASS GUITAR player, electric or acoustic, familiar with early Elvis and Rock a Billy riffs for jamming. 383-4645.

EXPERIENCED GUITARIST URgently required by working week-end band. All music styles, vocals helpful. 478-3140.

EXPERIENCED GUITARIST (guitar, bass and pedal steel) needs work. Fraser: 384-1274.

34 PRE-RECORDED MUSIC

CANDU
ENTERTAINMENT SERVICES
384-5521

PAN MUSICAN LTD.
we've got the Personal Touch, 477-6200.

HUD SOUND LTD.
721-3431

THE MUSIC MAN
479-8043, 477-3752.

DENNY'S CANNED MUSIC CO.
Established 1964, 656-3585

VARIETY MUSIC FOR ANY OCcasion and every taste. 474-1433.

LLOYDS MUSIC FOR YOUNG and old. 656-3614.

WAYNE'S MUSIC
479-4835

ROADRUNNERS CANNED MUSIC for all occasions. 652-1209.

36 BUSINESS SERVICES and DIRECTORY

Accounting Service

BOOKKEEPING / OFFICE MANagement, part-time, for small businesses, your place or mine. Accurate, reliable, references. 382-8307.

Appliance Repairs

ANDERSON'S APPLIANCE REpairs. Washers, dryers, dishwashers, and garburators. (Also commercial). Reasonable rates 479-5355, 24 hour service.

DILLON'S APPLIANCE SERvice. 24 hour service. No job too small or too big, 474-2490.

JAMES BAY APPLIANCE FOR heavy duty repairs. 383-4762.

Appraisals

REAL ESTATE APPRAISALS for taxation — Estates — Expropriation — Sale. K.M. Porter, F.R.I.(B.C.) 384-9075 pager 207. Knowles Realty Ltd. 384-8101.

P. G. JACKSON LTD.
Real Estate Appraisals
533-1070 Douglas 388-9107

Auto Glass

CALL US
BOSSOM GLASS CO. LTD.
382-3031 382-0222
SPECIAL prices on windshield and rear window reseals. Windshields supplied, all makes. "OUR PRICES ARE LOWER".

Babysitting

VICTORIA SITTER SERVICES, screened sitters for babies, plants, pets, apartments and homes, etc. By the evening, day, week or month. Call 383-0389.

Bricklayers

SCANDINAVIAN QUALITY MAsonry. Bricks, blocks, tiles, slate, fireplaces, chimneys. Repairs or new construction. Erik, 383-4025.

BRICK WORK IS MY SPEciality, chimneys, fireplace, and house facing, etc. 382-7975.

MCNAMARA MASONRY, BRICK, blocks and fireplaces. 656-5091.

Cabinet Making

KITCHEN CABINETS, bathroom vanities, counter-tops, all custom built, or refacing old cabinets with new modern designs, with low price. For free estimate call 479-7245.

Carpenters

LET GEORGE FIX IT. PLUMBing, electrical and all phases of carpentry. Very reasonable, free estimates, references and bondable. No job too small. Call now, 595-7854.

CUSTOM CARPENTERS
Specialists in fine finishing carpentry and cabinet work. All types renovations. Kitchens, libraries, sundecks. For free estimate, call Terry Izzard, 382-2709.

TIRED OF PAYING THAT HIGH priced help? Do it yourself. At Tools 'n Space. The professional workshop for Amateur Woodworkers. 383-9600. 338 Catherine St. At Esquimalt Rd.

20 years' experience low cost interior renovations. Residential or commercial. Kitchens, bathrooms and rec rooms. Carpentry, plaster drywall, ceramic tiles. Phone Bill 656-5965.

WIRING, PLUMBING, CARpentry, etc. If you prefer one individual for all your construction needs, phone 382-5362; or 478-1560 after 7p.m.

ALL PHASES OF CARPENTRY, undertaken by highly experienced and fully qualified tradesman, $10 per hour, for free estimates call 652-1485.

HOUSE DOC-TOR
He has been pleasing Victorians for three years with his lowest prices. Renovations and additions. Free house calls. 383-4929.

PERMA CONSTRUCTION
"We build on our Reputation"
Alterations — New Construction
FREE ESTIMATES, 384-2323

QUALITY FINISHING CARpentry, Kitchen cabinets, libraries, panelling, renovations. 20 years experience. 479-7874.

ADDITIONS, RENOVATIONS, sundecks, framing, residential and commercial. J. Leek and Sons. Anytime, 386-7490.

ALTERATIONS, ADDITIONS, renovations, sundecks, rec. rooms, finishing, framing, raising houses, adding basements. 384-9565.

VERSATILE HOME MAINtainer, carpentry, renovations, cabinets, painting, papering, quality work Adam, 385-3090.

ADDITIONS, RENOVATIONS, and sundecks. Free estimates. 479-3097.

Carpet and Linoleum

PARKER, JOHNSTON LTD.
1855 BLANSHARD 382-9181
OUTDOOR TURF CARPETING
$4.99 SQ. YD.
PEEL AND STICK
No Wax Floor Tiles
12"x12" — 75c each

BEAVER HOME CENTRE
1581 Hillside 595-1225
Sunset gold rec. rm. print, reg. $8, special $7.29 a sq. yd.
Alaska Gold rec. rm. or kitchen, reg. $8, special $7.29 a sq. yd.
Irish Spring kitchen print, reg. $9, special $8.29 per sq. yd. Factory Scotch Guard treated. Complete installation available.
"BUY BETTER AT BEAVER"

EDGAR and MINER
850 HILLSIDE
388-6208
CARPETS, LINO, FLOOR TILE
Commercial and Residential
EXPERTS
"A PROFESSIONAL APPROACH WITH GUARANTEED SERVICE"

HOURIGAN'S
CARPETS AND LINOS LTD.
FLOOR COVERING SPECIALISTS
715 PANDORA AVE. 386-7401
CARPET LINO AND TILES, SUPplied and installed, carpet installation $1.50 per yard, lino $1.75 per yard. Phone 479-8807, 388-4413.

CARPETS AND LINO INstalled; reasonable rates; free estimates. Phone 384-1656.

UNEMPLOYED JOURNEYMAN, carpet-lino layer, excellent quality, cheap, phone after 5 p.m. 384-6818.

CARPET AND LINO. INSTALLAtion, repairs, re-stretches. 595-5855. Please leave message.

Carpet Cleaning

HAVE YOUR CARPETS AND furniture look their best, when they are steam cleaned to your satisfaction right in front of your eyes. Phone 595-3585.

RON'S CARPET CLEANING
9c a square foot. 384-6110.

Cement Contractors

MR. CEMENT
Sidewalks, patios, retaining walls, driveways, cement repairs, rock walls a specialty. Free estimates: 592-9627.

SPECIALIZING IN DRIVEWAYS, sidewalks, patios, pools. Blocks, stone, bricklayer. Guaranteed, lob. 386-0846.

SPECIALIZE IN BASEMENTS, carport, sidewalks, patias. Free estimates. 388-4806.

Cleanup Services

NO CHARGE REMOVAL. IF YOU are moving, we will take your unwanted items, of furniture and appliances etc. and clean-up after you. 385-8385, 386-6275 pager 877 anytime.

L. AND S. JANITOR CLEANUP services. Complete floor care, windows, car cleanup, fully experienced and licensed lawns, yards, 595-8078.

NO CHARGE AND UP
Two young responsible men have large truck. Basement, attics, composts, etc. Very reasonable Bob's, 386-2451 anytime

TRY US. REASONABLE RATES, basement cleanup, garbage hauled away, compost heaps. Dependable. 479-8807, 388-4413.

REASONABLE CLEAN-UP. Yards, basements, etc., also hauling; free estimates. 479-5623 656-5671.

CLEANUPS AND HAULING, junk, furniture, composts, garages, yards, basements. Free estimates. Eugene, 383-3528.

385-8198
4 BROTHERS — ALL AREAS
FREE ESTIMATES — ANYTIME
Cleanups, hauling, manual labour. Small Bobcat service. Dependable.

MOVING IN OR OUT?
Complete house and basement cleaning. We buy odds and ends. 479-1219 or 386-3982.

LAWNS, BASEMENTS, COMposts and small moving jobs, very reasonable, 383-5901.

CLEANUP OF ALL TYPES.ALSO gutter renewal. 388-4630 free estimates.

CLEANUP MAN AND EMPTY truck looking for work, reasonable. 185-7965

MAN WITH PICKUP, SMALL cleanups, anytime. Kelly, 388-4049.

THREE WAY CLEANUP. REAsonable rates. 383-1866.

Contractors

WHEATON
CONSTRUCTION LTD.
General Contractors
Building Consultants
385-5702

CLARK'S CONSTRUCTION
Residential and commercial framing, finishing — custom homes, renovations and additions, all types of concrete work. Free estimates. New concrete Strip-easy Forms for rent, 479-5020.

CRAMER CONSTRUCTION LTD. Renovations additions, new construction, etc. Fast and efficient skilled workman. Reasonable rates. For no muss or fuss call us. 477-7511.

WIRING, PLUMBING, CARpentry, etc. If you prefer one individual for all your construction needs, phone 382-5362; or 478-1560 after 7 p.m.

SATINCRAFT CABINETS AND Woodworking Ltd. Kitchen and bathroom renovations, custom cabinets. Design and consulting services. Reasonable rates. 477-8818.

T. & C. BUILDERS LTD.
Framing
385-5293 385-8367

SITE CONSTRUCTION
Framing, renovations, additions, sundecks, free estimates 384-5129, 384-8075 pager 1116.

FRAMING CONTRACT WANTED. Saby Construction. Quality work at very reasonable prices. Call 479-5682 messages only.

KEY DEVELOPMENTS LTD.
Home renovations and custom building. Free estimates. 388-4253, evenings 384-9243.

FARMER CONSTRUCTION
Design — Renovations
388-5121

FRAMING, FINISHING AND SIDing done. K. Heyde Construction, 479-5640.

FAST, EFFICIENT FRAMING crew, After 5, John, 382-0512, Don 383-1018.

Draperies

HOURIGAN'S
Floor Covering Specialists
CUSTOM DRAPERIES
—Bedspreads—
PROMPT IN-HOME SERVICE
715 PANDORA AVE. 386-7401

Pacific Draperies
CUSTOM MADE DRAPERIES
Commercial and Residential
Specialists
650 Hillside — 388-4613

DRAPES, SLIPCOVERS, camper cushions, boat cushions. Reasonable. Workmanship guaranteed. 595-8340.

DRAPES, BEDSPREADS, DUST ruffles, headboards, velvets, experienced. Josie Rodger 592-7357.

Dressmaking

PROFESSIONAL DRESSMAKING, custom fit, imported fabrics available, specializing in bridal and formal wear. 384-4711.

DRESSMAKING, PATTERN MAKing. Reasonable. Please call Betty at 384-4676.

Drywall

"SPRAYMAN"
Specializing in all types of texture ceilings and walls, satisfaction guaranteed. 652-3601.

Electrical Contractors

NEW WIRING, REPAIRS AND ALTERATIONS, $8 PER HOUR. LICENSED. BRIAN'S ELECTRIC
385-2349

ROBERT G. HELLER ELECTRIC, very reasonable rates on rewiring or new construction, additions, electric heating, residential or commercial. 478-4032.

DO YOU HAVE SMALL ELECtrical wiring jobs? No one is interested? Please call evenings, 652-9809.

OLDER HOMES REWIRED — NO down payment. We finance at bank rates with approved credit. EDDY'S ELECTRIC — 385-7666

LICENSED ELECTRICIAN WILL do new wiring, rewiring, stove repair, 479-9765.

ELECTRICIAN, FREE ESTimates. Call Bernie, 386-1094.

Excavating

EXCAVATING, LAND CLEARing, road building, demolition, sand and gravel equipment rentals, 24-hour service. Radio controlled.
O.K. Trucking Co. Ltd.
Bus. Office, 2841 Nanaimo, 386-34 4
Dispatcher, 2720 Turner, 382-6136.

385-8198
4 BROTHERS — ALL AREAS
FREE ESTIMATES — ANYTIME
Levelling, backfilling, lawn preparations, tilling, Bobcat Service.

MATTSON BOBCAT SERVICE Basements, post holes, landscaping, septic fields. We do it all. For an estimate call 384-0277.

DICK MORTON EXCAVATING Quality work — reasonable rates, backhoe rental, septic fields, sewers and drains. 479-8480.

GORD'S BACK HOE SERVICE. 310 John Deere, all types of jobs. Reasonable rates. Will work anytime. 592-7921, 478-2150.

JUAN DE FUCA (BOBCAT) SERvices. Landscaping, backfilling, etc. 388-5464. Pager 623.

ROBERTSONS EXCAVATING — 450 Case. land clearing, bulldozing and backhoe. 595-8530.

LAND CLEARING, BULDOZING, selective logging, Standing and felled timbed wanted. 658-5046.

BISSENDEN EXCAVATING, SEPtic fields, drains, etc., Reasonable. 598-4490.

MCCREEDY BACKHOE — BULLdozing. Septic fields, hauling. Good rates. 479-3065.

DRILLING AND BLASTING
24 hr. service. Call 385-6329

Fencing

ISLAND CHAIN LINK FENCING LTD.
Fencing in wire or wood
Small jobs a specialty
477-0332

EUROPEAN CRAFTSMAN., ALL types of fencing and repairs. Guaranteed work, 721-3759 Gordon Head.

FENCES BUILT AND REpaired, any style, free estimates. 382-2732, 478-1050.

PACIFIC FENCING 592-4161
Chain link - wood - screen block.

Flooring and Sanding

M & M FLOOR
COMPLETE FLOOR CENTRE
Hardwood, Carpets and Linos
522 William St., 384-0343
Nights: Al 386-3078—Mike 652-4308

Furniture Refinishing

WILFRED GENEST, REPAIR and refinish all types of furniture. 32 years of experience. 595-1054.

Gardening

CREATIVE LANDSCAPING
Designing, and artistic layouts. Free estimates, Residential, commercial. Maintenance, cleanups. Dutch horticultural background. Over 25 yrs. experience. 477-7892.

Garden Clean-Up
Digging and edging beds, rototilling, power raking, new lawns, garden maintenance and landscaping, 13 years experience, 595-2500.

RELIABLE GARDENER, hedges, evergreens and ornamentals, pruned and trimmed. Garden cleanup, mowing and lawn care. Also, monthly maintenance. For fast free estimate, call 478-6781.

EXPERIENCED GARDNER, RELiable, honest and neat in appearance has time for a few more customers, $7 hour. Oak Bay area preferred. Call 592-1433.

EXPERIENCED GARDENER will do lawn and watering while you are away on vacation. $4 per hour. $3.50 for pensioners. 592-9400 evenings.

DUTCH LANDSCAPERS
New lawns, cleanups, low maintenance, gardens, planting, designing, rockeries. Free estimates. 478-1023.

RELIABLE, RESPONSIBLE PERson, specializing in long grass cutting, chain saw work, lawn and garden maintenance. Call Murray, 598-2185.

GARDENING, CLEANUP, SMALL paint jobs, GF, 11 student, $3.00 per hour, Cadboro Bay area preferred. 477-0253.

LAWN CUTTING, GARDEN clean-ups, refuse removal, pruning, regular maintenance service. 479-8807, 388-4413.

GARDENING; WEEDING, lawnmowing and clean-up; $3.50 per hour. Mike Long, 383-6629.

ROTOTILLING AND LAWN maintenance for small garden tractor. 479-3679. Call Al.

TALL GRASS CUT, BACK YARDS vacant lots, 477-1746 or 479-1865.

Gargening

385-8198
4 BROTHERS — ALL AREAS
FREE ESTIMATES — ANYTIME
Rototilling, yard cleanups, power racking, aerating, new lawn preparations, etc. Bobcat service. HAY! Lawns, fields, vacant lot. Equipment for all this, we got all. 388-9323, 8-5 p.m., 6 days a week.

BARRY'S DELIVERY
House, office and apartment moving. Prompt, courteous service from experienced professionals at reasonable rates. Appointments available for month end. Totally insured. Clean new equipment. Call 382-4434.

VICTORIA CITY MOVERS. Phone day or night, confirmed price or reasonable rates. Dependable and courteous. Free estimates, no obligation. Call 384-5129, 384-8075 pager 1146.

FRANK'S DELIVERY
Move and pickup delivery service, $10 an hour. One man $10, 2 men $15.50. Also parcel and courier service available; $1.95 each delivery under 50 lbs. 382-5275.

G & G MOVERS
Furniture and cartage, experienced and fully insured 385-6221, eves. 477-1485.

FLASHBACK CARTAGE. HOUSEhold and apartment moving. 385-1733, 388-6275, pager 607.

MAN AND TRUCK, SMALL moves, haul garbage, clean-up, etc. $8.50 per hour, 385-1829.

WHY PAY BIG PRICES? EXPErienced, reliable, reasonable. Pensioner rates. 382-5625.

MOVING AND DELIVERIES, APpliances, furniture, households. Eugene, 383-3528.

ASTRAL MOVES
anywhere, anytime, reliable, 24 hours. 386-3880.

STORAGE LOCKERS. $10 PER month and up. Phone 388-5714.

MAN WITH VAN WORKS CHEAP. 477-1054 before 10 a.m., after 6 p.m.

Painters and Decorators

BROTHERS PAINTING AND DECORATING
Free appraisals, cost consultant. All types of painting. All types of repairs. Commercial, farm, residential. Lowest rates. Terms. Work guaranteed. 383-8112.

NOVA DECORATORS
Interior-Exterior
Reasonable rates.
All work guaranteed.
Phone
Keith, 595-4561, or 595-8452

PROFESSIONAL WORKMANSHIP. Written guarantee. Excellent reputation, 17 years experience. Quality paint. Reasonable rates. L.P.L. Enterprises, 652-3582.

WESTERN TEX COATING LTD. ALL TYPES OF PAINTING AND REPAIRS. EXCELLENT RATES. WRITTEN GUARANTEE. FREE estimates. 595-1233.

OLD AGE PENSIONERS PREferred, exterior house painting, a quality job at a reasonable price, phone Garth Glover Painting, for a free estimate, 385-5422.

W. E. FERRIDAY PAINTING, INterior and exterior by experienced tradesmen, no job too small; reasonable rates. Days 384-1513, evenings 477-2843.

PROFESSIONAL WORKMANSHIP — Written guarantee, inspected yearly. Excellent reputation. 17 years experience. Quality paint. Reasonable rates. L.P.L. Enterprises, 652-3582.

EXPERIENCED PAINTING AND decorating, inside and outside. Gutter renewal. Reasonable, guaranteed. 386-4630. Free estimates.

EXP. ENGLISH PAINTER Int. and Ext., 36 yrs. exp. Paper-hanging. Minor Repairs Free Estimates. Anytime 478-1810

LOOKING FOR AN INEXPENsive, experienced painter? Interior or exterior, no job too small. Call Luis 384-6104.

EXTERIOR AND INTERIOR painting. Reasonable rates. Free estimates. Call after 5 p.m. 383-9153.

PAINTING AND DECORATING, reasonable rates, satisfaction guaranteed. Terms. 595-4905, 479-2473.

IMMEDIATE SERVICE
Interior, exterior, quality painting and papering. Free estimates. Low rates. 478-0992.

B.M.B. PAINTING AND ROOFING Ltd. Residential and commercial, free estimates, reasonable rates. 642-4522.

DOWSON PAINTING CONTRACTOR, RESIDENTIAL COMMERCIAL: WORK GUARANTEED. Free estimates. 385-6042.

WAYNE'S PAINTING AND DEcorating. Finest work at reasonable rates. Free estimates. 386-7419.

MR. FIX-IT
Painting, clean-ups, light truck available, $4.00 per hour, all work guaranteed. Mike, 592-2135.

WE PAINT EAVES AND TRIM, all interior-exterior painting, Burgwes-Simpson, 385-2820, 386-7097.

YOUNG MAN WITH PAINTING experience, looking for small jobs, please call George, after 5, 474-2956.

RED RAIN ENTERPRISES PROfessional house painting and decorating, reasonable, 384-5948.

EAGLES CONTRACTING, PAINTing, renovations, of all sorts, free estimates. 474-1998.

PAINTING, INSIDE AND OUT. General repairs, reasonable. Free estimates. 479-4446.

INTERIOR EXTERIOR
10 years experience, very reasonable. Call Alexander, 386-6585.

HOWARDS PAINTING, SPECIAlizing in residential decorating, for 3 generations. 598-5824.

EXPERIENCED PAINTER needs work. Low rates, interior, and small exterior, 592-6393.

HUSTON PAINTING
QUALITY AND ECONOMY
For free estimates ph. 386-9984.

Janitor Service

L AND S JANITORIAL. CLEANups services. Floors, lawns, wall washing, windows, fully experienced. All licensed. 595-8078.

Landscaping

BARKER
LANDSCAPING LTD.
Lawn specialists, shrubs, rockeries, walls, pools, etc. Lawn and garden maintenance. Free estimates. 595-8322.

HAIDA LANDSCAPING
"Don't create a yard, create an environment." Free estimates for new and old yards. Creativity that will fit your budget. Phone anytime 658-1100 or 383-1401.

385-8198
4 BROTHERS — ALL AREAS
FREE ESTIMATES — ANYTIME
New lawn preparations, seeding, rototilling. Bobcat service.

PORTUGESE LANDSCAPING, stone work, rock walls, fireplaces and landscaping. Free estimates. Reasonable prices. 595-5439.

SCOTIA LANDSCAPING, RETaining walls, facing, patio slate, landscaping, 385-4874.

DUTCH LANDSCAPERS
Free estimates. 478-1023

Lawn Service

385-8198 4 BROTHERS
Small lawns to acreages See our ad under gardening.

Masonry

TOP QUALITY MASONRY AT reasonable rates! Fireplaces, chimneys, bricks, block and stonework. Guaranteed. Phone Armando's Masonry, 595-7327.

PORTUGESE MAN WITH 10 years experience. Quality work in landscaping, stone work and brick work. For free estimates call Vic Paulo 477-2831.

TAVARES STONEWORKS. FIREplaces., walls, slate patios, concrete work, brick work, etc. 592-4647.

25 YEARS EXPERIENCE, brick, block, stone and slate. Chimneys, fireplace facings, etc. Phone Doug, 652-3819.

Moving and Storage

MOVING?
J AND L
MOVING AND STORAGE LTD.
Full storage facilities. Boxes supplied at cost. Hourly rates or firm price. Big or small, we guarantee all. 388-9323, 8-5 p.m., 6 days a week.

BARRY'S DELIVERY
House, office and apartment moving. Prompt, courteous service from experienced professionals at reasonable rates. Appointments available for month end. Totally insured. Clean new equipment. Call 382-4434.

VICTORIA CITY MOVERS. Phone day or night, confirmed price or reasonable rates. Dependable and courteous. Free estimates, no obligation. Call 384-5129, 384-8075 pager 1146.

FRANK'S DELIVERY
Move and pickup delivery service, $10 an hour. One man $10, 2 men $15.50. Also parcel and courier service available; $1.95 each delivery under 50 lbs. 382-5275.

G & G MOVERS
Furniture and cartage, experienced and fully insured 385-6221, eves. 477-1485.

FLASHBACK CARTAGE. HOUSEhold and apartment moving. 385-1733, 388-6275, pager 607.

MAN AND TRUCK, SMALL moves, haul garbage, clean-up, etc. $8.50 per hour, 385-1829.

WHY PAY BIG PRICES? EXPErienced, reliable, reasonable. Pensioner rates. 382-5625.

MOVING AND DELIVERIES, APpliances, furniture, households. Eugene, 383-3528.

ASTRAL MOVES
anywhere, anytime, reliable, 24 hours. 386-3880.

STORAGE LOCKERS. $10 PER month and up. Phone 388-5714.

MAN WITH VAN WORKS CHEAP. 477-1054 before 10 a.m., after 6 p.m.

Painters and Decorators

ISLAND DECORATORS
Painters Paperhangers
Spray Painters
Plaster Repairs
Gyproc Filling—
383-9059 Eves. 595-7103

CLARK AND PATTISON PAINTING CONTRACTORS LTD. Specializing in sand blasting, spray painting, wall coverings and special coatings.
"We Cover The Island"
Victoria 384-8831 384-0343
Nanaimo 754-9321
Courtenay 336-2296

FOR FAST AND EXPERT SIGN service. Free estimates. 478-0163.

SEMI-RETIRED, QUALITY work, Albert Roberts, 388-5651

Paving

DICKS PAVING, SPECIALIZING in blacktop, jet sealing, and patching. Conditional guarantee. 479-9818 evenings.

Plasterers

STUCCO
New homes, older homes. Reasonable prices. Brook Plastering. Call 478-8775.

FRIEDRICH PLASTERING AND stucco. Patching specialists, older home "renewal." 656-2064.

COLEMAN PLASTERING
Lath, plaster and stucco. 478-9976.

PLASTER, STUCCO, REPAIRS, reasonable. 479-4729, 479-7477.

Plumbing and Heating

PENINSULA SHEET METAL
Electric, forced air, oil and wood, and oil combination furnaces. Also O-Clearance metal fireplaces. 652-3937, Rich Giles 478-5145.

DAVID'S PLUMBING
For all your plumbing needs — including HW tanks. 386-8881.

HOUSEHOLD PLUMBING
Qualified. Fast, reasonable. References. 478-1841.

GUARANTEED, GOOD, LOWcost work McKinnon Plumbing, 595-8056.

ANY TYPE OF PLUMBING reasonable rates, reliable plumber. 24-hour service. 477-5742.

Roofing and Siding

MC TAGGART ROOFING
Cedar shakes, shingles, asphalt shingles, reroofing. Free estimates. 721-5249 after 4.

PARKER JOHNSTON LTD.
1855 BLANSHARD. 382-9181.
"Roofing Victoria Since 1935"

TIP TOE ROOFING
Cedar shakes, shingles, asphalt shingling, call 382-5954.

NEIGHBORHOOD ROOFING AND siding. Phone Bill after 7 p.m. 388-7905.

HESLOP BROTHERS ROOFING, reroofing experts, reliable and reasonable, 479-3274.

Sundecks

Duradek
Permanent Sundecks
478-0641
Vinyl sundeck floor covering for old or new decks. Free estimates.

WESTERN TEX COATING LTD. PROFESSIONAL INSTALLATION OF DECK COATING FOR NEW OR OLD DECKS. FREE ESTIMATES. 595-1233.

Swimming Pools

ADANAC POOLS SUPPLIES LTD. Clean-up, maintenance and vacuuming service. 388-7921.

Tailors

SORENSON'S TAILOR AND DEsigner, specialist in ladies suits and coats. Men and Ladies alterations. 2230 Oak Bay Ave. 598-2115.

OAK BAY TAILORS
Tailoring, alterations ladies and men Quality leather alterations. 1826 Oak Bay Ave. 598-4131

SUPERIOR VALET SERVICE
Alterations, repairs, dressmaking, O.A.P. rates. 616 Admirals. 383-3211.

ALTERATIONS, MEN'S AND WOmen's clothing, 20 years' experience. Phone 382-2805

BRITISH CUSTOM TAILORS
1311 BLANSHARD 383-2623

Tree Service

BIG WIND TREE SERVICE
388-6115
Low Rates Fully Insured

MT. VIEW TREE SERVICE
"Everything in Trees"
Fully insured. 479-3873 (24 hr.)

SPECIAL ON TREE SERVICE. Evergreens at reduced price. 642-5451.

CUSTOM FALLING AND TOPping. Fully insured. 385-7013 anytime.

TREE WORK, ANY AREA, rates negotiable. 383-4435 anytime.

Upholstery

ACE UPHOLSTERY
477-0455
Quality workmanship. European craftsman. Free estimate.

FURNITURE UPHOLSTERED and repaired, workmanship guaranteed, reasonable rates, free estimates. 388-5936, evenings 386-8670.

Vacuum Repairs

FILTEX VACUUM SYSTEMS, 383-0242, Fred Blake, Apex Agencies, 576 Yates.

10 BUSINESS PERSONALS

THIS MAY CHANGE YOUR LIFE
Let us teach you to be a fully qualified bartender or barmaid in a 6-week special course. Day or night classes. This profession will give you freedom to move and travel. There are cocktail lounges and hotels everywhere. For information call 595-1670.

DIVORCE!
$100 plus filing fees — Obtain your lawyer supervised divorce over the phone — fast! Call Self-Counsel Services Toll-Free 112-800-663-3007. Amerex and Mastercharge accepted.

BRITISH PSYCHIC MEDIUM, L.G. Dukes, will be available for 2 days only 5th and 6th of July for private readings. Contact Mrs. Dukes: 384-8773, for appointment.

WHY PAY $30 OR $35 FOR beautiful nails? Let me make them for $25. Super Natural Perma Nails, fully qualified, 385-9019.

EXPERT TYPING, LETTERS, manuscripts, reports, etc. Oak Bay, Fairfield area, after 1 p.m. 595-7764.

ENGLISH LONDON PURLY Queen Flower Shop, corsages, wedding bouquets, wreaths, 5521 Quadra St.

HYPNOSIS THERAPY
Stress, personal problems
CALL INSIGHT, 595-8782

DIVORCE PAPERS, DOCUments, manuscripts, etc., expertly typed. Phone 386-9617.

NELS TODD YOUR NEXT HAIR stylist. Now at 230 Menzies St. 383-2615.

MRS. PAYN-JONES, TRANCE medium, questions answered. 384-3603.

LONELY? WRITE WORLD DATing Agency; confidential. 1412 Quadra St., Victoria.

CASH FOR REFRIGERATORS, freezers, ranges, washers, dryers, dishwashers. 592-4222.

PLACE YOUR ORDER NOW. Terrific Christmas gifts, Indian sweaters, $100 and under; 478-0579.

CARD READING IN DEPTH 652-1765

42 EDUCATION

TUTORING — PROFESSIONAL help by experienced teacher, French, main, new and old methods. 598-2331.

60 FUEL

WOOD - WOOD
One big load mixed wood, $9.95.
One big load mill wood, $28.95.
BEST FUEL 384-5524

SPLIT ALDER FOR SALE, quick delivery, 642-4429 or 642-5181 evenings.

63 TIMBER

WANTED TIMBER
FELLED, BUCKED or STANDING
Fir, Cedar or Hemlock
Ideal Sawmill Ltd. 385-0441

STANDING OR FELLED TIMBER wanted. Selective logging, Bulldozing, and land clearing. 658-5046.

TIMBER WANTED STANDING or felled. Top prices paid. 385-7013 anytime.

FALLING CONTRACTS WANTED. Ready to go, 385-7013, anytime.

65 BUILDING SUPPLIES

HOME LUMBER & Building Supplies
470 Ardersier Rd.
385-8711

Duroid Shingles
210 wt No. 1 Asphalt self seal. All colours in stock, per sq. $21.95

INSULATION
FIBERGLASS
PRICE PER 1,000 SQ. FT.
R12—1" $140
R20—6" $240
R28—8" $320

GYPROC SPECIAL
Price per 1000 Sq. Ft.
½" GYPROC $110
⅝" FIRESTOP $135

STD FIR PLY
4x8—⅜ T and G $11.95
4x8—½ Std. $ 9.95
4x8—⅝ Std. $ 7.25
4x8—¾ Std. $12.95

SANDED FIR
4X8 PLYWOOD
G.I.S. Factory
$ 9.25, ¼ $ 6.95
$11.95, ⅜ $ 9.95
$13.95, ½ $12.50
$19.95, ¾ $15.95

D UNSANDED
4x8—5/16 $ 5.50
4x8—⅜ $ 5.95
4x8—½ $ 8.50
4x8—⅝ $ 9.50
4x8—¾ $10.95

Framing Lumber
STD. & BTR. FIR
Price per 1000 FMB
2x4—6' $125
2x4—92⅝ Pet stud $279
2x4—8'—20' $269
2x6—8'—14' $279
2x8—8'—14' $279
2x10—8'—24' $320
2x12—8'—20' $320
Deliveries made anywhere on Vancouver Island and Gulf Islands. Before you buy compare our prices. For quality, service and guaranteed savings, phone:
386-3374
385-8711

VICTORIA KITCHEN CENTRE FOR
CITATION CABINETS
—RENOVATIONS—NEW HOMES
See Our Showroom Display at Cubbon's on Cook or Colwood or Phone 388-4523

Butler Brothers Supplies
Butler
2046 Keating X-Road
652-1121
No. 1 rough fence boards. Full 1" thick, 6, 8 and 10' lengths.
1x6, 12½c per ft.
1x8, 16½c per ft.
1x4-8' KD Spruce 4 strapping, dry backing, fence pickets etc. $150. per M or 5c per lin. ft.

IMPERIAL
BUILDING MATERIALS LTD.
The Builders Supply House
2955 Douglas 386-1101

PLAZA PAINT POT
3645 Shelbourne 477-4222
Wall paper-paint-supplies
C.I.L. PAINT our SPECIALTY

FIRE BRICKS FOR SALE, 382-3810, after 4 p.m.

65 BUILDING SUPPLIES

JUBILEE BUILDING SUPPLIES Ltd.
DASHWOOD WINDOWS
TRU-SEAL
Duroid Shingles $8.25 bdl.
(Covers approx. 32 sq. ft.)
PERMATIVE INTERLOCKING
Duroid Shingles $27.95 sq.
(Covers 100 sq. ft.)
R12
Fiberglass Insulation
$140 per 1000 sq. ft.
R20
Fiberglass Insulation
$240 per 1000 sq. ft.
CHAMBERS DISHWASHER $269
(Built In)
DIAMOND — MERIT KITCHEN CABINETS
(Opposite Town & Country next to MacDonalds Bakery)
OPEN SATURDAY 10-3 P.M.
574 Cuidutheil Rd. 388-5412

NORSECRAFT HARDWOOD
Industries Ltd.
383-4233
IMBUYA
PERUVIAN WALNUT
ALSO—OPEN SATURAY
541 David St. 383-4254

CRESTWOOD CABINETS
REMODELLING?
Free estimates. Phone 384-1191
Largest display of kitchen and vanities in Victoria. Factory and showroom 141 Skinner St.

SAANICH LUMBER YARDS
12x20' Garage
Roofing extra $260.00
8'x10' Greenhouse $270.00
6'x7'6" Garden Shed $210.00
Work Bench Materials $ 11.00
Pram Dinghy Kit $ 57.00
— SABOT KIT 7'1" —
3041 Douglas St. 385-2486

70 MUSICAL INSTRUMENTS

FACTORY PRICE REDUCTION
on Conn organs...Models 290 and 308.
290 Was $2695. Now $1995
308 Was $2995 Now $2495
Here's Your Chance To Save
Ask for Lann Copeland
SOUND OF MUSIC
PIANO AND ORGAN CENTRE
1517 Quadra 383-0299

WE CARRY
Vancouver Island's most complete stock of sheet music and books. Try us at
NELSON'S MUSIC
1315 Government 385-9728

IT'S NEW!!
As advertised in this month's Guitar Player Magazine, the FENDER STUDIO BASS amp., 100 watts RMS, tool-switchable 5-band equalizer, 15" electro-voice speaker. List price $1275. Soft Sounds Regular Price $1095.
HARMONY Les Paul electric guitars, with DIMARZIO PICKUPS. $255 Hardshell case included. Summertime Blues? Get ready to rock at
SOFT SOUNDS MUSIC
2031 OAK BAY AVE.
10-5:30 Mon.-Sat. 598-1524

PIANOS
MASON AND RISCH, Lesage pianos, many models and finishes. Used Electronic Pianos
BERNIE PORTER MUSIC
725 CALEDONIA 382-9542
OPEN NIGHTLY 'TIL 9 P.M.
CLOSED MONDAYS JULY AND AUG.
SATURDAY 5:30-FREE PARKING

EATON'S
Specialists in
HAMMOND ORGANS
For Over 20 Years
Four Teachers Available
Use Your Eaton's Account
Main Floor Eaton's
Home Furnishings Building

Baldwin
Music Gallery
388-4034 (207) 3400 Douglas
Special prices on Grand Pianos through to July 31.

EATON'S
CASH FOR
USED PIANOS
PHONE 382-7141
LOCAL 230

Only Hammond
Hasta NOTE-A-CHORD. A new exclusive innovation that makes learning to play left hand chords easy and fun
Gleeson Music City
HOME of HAMMOND ORGANS
714 FORT 388-9622

'59 EPIPHONE RIVIERA BY GIBson, $700; '59 Martin 017, $600; Accetone full auto Rhythm, $275; Morley power Wah Fuzz, $150. 384-3140.

DURATONE CLARINET, B FLAT, excellent sound, complete with "learner Unlimited" cassette plus music, first level. Spare reeds

70 MUSICAL INSTRUMENTS

THE FAMILY
that plays together
STAYS TOGETHER
NEW PIANOS from $1795
ENQUIRE about FAMILY LESSONS
CASCADE PIANO & ORGAN
EXCLUSIVE agents for GALANTI GULBRANSEN, KIMBALL
In Hillside Mall
595-4124

USED KAWAI ORGAN
$988
KAWAI KEYBOARD STUDIOS
At The Bay 385-1311

ALLISON PIANO
Used pianos wanted. For restoration and not quick resale. 384-3935.

NEW 50-WATT YAMAHA AMPLIfier with tuber sound, and much tonet response. $300. 388-9468.

BR2R YAMAHA ORGAN, AUTOhythm, hardly used, asking $450. 383-3719.

AMP, FENDER SUPER, REverb. Cover and quality casters. $450, 384-1274.

SOUND SOURCE CABINET WITH 2 100 watt 12" Altec Lansing speakers. $300. 384-5045, after 5.

DARK OAK PIANO, STOOL $750. Delivery, tuning included. 382-4529 before 6 p.m.

PLAYER PIANO, GERHARD-Heintzman cabinet grand, plus stool, 382-0704.

L.P. CONGAS AND CASES, GIBson bass, Fender Telecaster 479-1364, 384-9876.

COMPLETE P.A. SYSTEM. INquiires 592-6147 after 3 p.m.SEVEN-

MUST SELL, 1914 MORRIS upright piano, $800 firm. 474-1613.

71 MUSIC TEACHERS

LESSONS
and Service. Most Instruffents
BERNIE PORTER MUSIC
CLOSED MONDAYS JULY AND AUG.
725 CALEDONIA 382-9542

SCOTT PIANO AND ORGAN
Register now for Summer Music Lessons.
386-2434. Blanshard at Johnson

EXPERIENCED SINGING teacher, University area, phone Mrs. Doreen Thompson, 477-0915.

77 MOTORCYCLES

HONDA
We have YOUR Bike
See us Last before you buy.
WAINTED
Used Cars in Trade
Bank Financing OA.C.
VICTORIIA HONDA
2851 Douglas 386-8364
DL 01953A

BELSITAIFF
Waterproof Clothing
Jackets $77.95
Pants $58.95
Limited Supply
BROOKLANDS MOTORCYCLES
837 Fort St. 383-5926
D.L. 1271

XL350
Honda trail, 1977 model, as new, less than 1,000 miles, helmet and gloves included. 595-6894.

'74 Yamaha 400MX
Only 11,000 KM. Complete with helmet. First $1100. ESQUIMALT AUTOMART LTD., 480 Esquimalt Rd., 382-7195. D-00856A.

POWERTOWN M.C.
Service to all Makes. Hi-Performance parts. 384-1249. D199169A. 614 Grenville.

MOPEDS - 18
Models. Test ride. Island Motor, 385-3515, 602 Esquimalt. D1920A.

77 KAWASKI 400
Perfect Commuter sized motorcycle, as new condition, just serviced, 5,000 kilometres, $1,150. 385-7329 after 5 p.m.

1972 HONDA XL250, RINGS, torque exhaust, tires and cam recently. Terrific shape, offers, 477-3325.

NEED WHEELS?. HONDA Moped, helmet, basket, economical, like new. Reasonable. 592-3667 after 6.

'77 YAMAHA 650, 6,000 MILES, partly customized, excellent condition, $2,000, around noon or after 7, 592-4851.

TWO 1972 YAMAHAS, ELECTRIC starts, one running excellent other has new pistons and rings. $450 or best offer. 642-3007.

77 SILVER YAMAHA 750, Shafty with matching Vetter Faring, $3500 new, sacrifice $2500. Nice bike. 388-4066.

WANTED: CYCLE OR UTILITY trailer to carry three motor bikes. Good condition only. 595-6736, after 5 p.m.

'74 250 YAMAHA ENDURO, REbuilt engine, $500 or best offer. Call Dave 477-1821 days, 385-4254 after 5 p.m.

1970 TRIUMPH TR6 650, IMMACulate, everything new, $1500. 383-5968.

1969 TRIUMPH 500 TROPHY, good condition, asking $735. After 6 p.m., 595-1374.

FREDERICK MOTORS
SUZUKI—KAWASAKI—BMW
676 Queens DL-00834A 383-0823

K. J. KAWASAKI
2940 DOUGLAS
385-0323 DL-01836A

500 TRIUMPH, FLAT HEAD ENgine, never run, best offer, 642-3424.

FOR SALE: 1956 HARLEY DAvidson Panhead, complete; basket job, $1800, phone 386-9136.

'75 HONDA GOLDWING. 8700 miles. Full touring kit, and burglar alarm. 388-5037.

HONDA CB 350, 7,500 MILES, $700. 387-3678 between 8 - 4, 598-8663 after 5.

1973 HONDA 350-4, IMMACULATE condition, for sale or trade. 384-2578.

'74 HONDA XL 350. TOP CONDITion, $895 or best offer, 383-5929 after 5.

750 KAWASAKI TRIPLE
Saddle bags, flaring, many extras, $1550. 386-0917.

'74 XLCH-1000 HARLEY SPORTster, asking $2800. 479-1354.

'77 750 HONDA, SUPER SPORT, Phone after 4:30, 478-0737.

'72 HONDA 350 FOUR, GOOD shape, $695. Phone 595-8293.

1975 C.B. 500 TWIN HONDA. 388-4473 or view at 532 Bowisby Pl.

'72 SUZUKI T250 TWIN, NEW chain. Offers. 652-3000.

1963 150 HONDA. GOOD SHAPE $200. 384-0755.

'74 HONDA 360, MUST SELL, $650, 474-2042.

1978 YAMAHA I.T. 250, BEST offer, 479-7572.

1970 YAMAHA 100, GOOD CONDItio, $225. 478-1538.

'71 650 YAMAHA, GOOD CONDItion, offers, 595-7667 after 5:00.

YAMAHA 250, OFFERS TO $500, 479-4222 after 4:30.

1973 HONDA 350, SADDLE BAGS, helmets, $550. 382-9057.

1974 HONDA CR 125, A-1 CONDItion, has to be seen, $700. 477-4961.

1974 TRIUMPH 750 TIGER IN real super shape. $1,495. 383-8985.

77 MOTORCYCLES

NEW BIKE SALE
77 MODELS

(1) XS 650 YAMAHA	$2049
(1) TY 175 YAMAHA	$1039
(1) DT 125 YAMAHA	$ 939
(1) TS 185 SUZUKI	$ 999
(1) DS 100 SUZUKI	$ 699
(1) Z50 HONDA	$ 469
(2) CT 125 HONDA	$ 939

78 MODELS

HONDA CB 750F	$2899
HONDA CB 750K	$2699
HONDA XL 100	$ 939
HONDA XL 75	$ 699
HONDA XR 75	$ 689
HONDA CT 70	$ 639
YAMAHA DT 250	$1399
YAMAHA DT 175	$1199
YAMAHA DT 100	$ 789
YAMAHA GT 80	$ 599

All Prices Include FR and PDI.

Free Accessories
With The Following
78 MODEL HONDAS
CB 550K $2449
includes carrier, backrest, safety bar and 2 helmets.
CB 400T $1539
includes carrier, backrest and helmet
CM 185T $1249
includes safety bar and helmet.
CB 125S $939
includes helmet and gloves.

ARRIVING SOON
A Small Shipment of
YAMAHA 650 SPECIALS
Last Shipment at the Old Price!

USED SPECIALS
78 HARLEY FLH 80 $6495
78 HARLEY FXS Lowrider $5699
77 KAW 1000 $2999
Plus over 30 other used Bikes to choose from. All sizes and prices.
AT
MULLINS MARINE
SALES LTD.
382-1928 D-00365A
925 Yates St.

STILL A FEW LEFT
Harley-Davidson
2—SS 175s
$999
1—SS 250
$1095
Also in Stock
FXE, FLH, FLH80
VICTORIA HONDA
72 YAMAHA 650. MUST BE SEEN. $1,000 firm. 478-1642.

'77 TY175 TRAIL, $775, 382-2251 after 5.

78 BICYCLES

BUY, SELL, TRADE, REPAIRS New and used bikes Qualified mechanic operating own business. Lowest prices (Expert buckled wheel). Open 8 a.m.-8 p.m., Sun. 12-5 p.m. Reno Bikes, 2519 Gov't., 384-5514. Dealers, CCM—Raleigh—B.R.C.—Shields—Nishiki. Same day service.

REWARD
Sekine 25" Green 10-speed, black fenders, leather saddle, lost near Quadra and Finlayson Streets. Phone 385-7005.

WEBSTER'S BICYCLE REPAIR (one day service), pick-up and delivery (free). Monday-Sunday 8-6. 384-0181.

2 RALEIGH SUPERBEE BIKES, 3-speed, brand new, man's and lady's, $125 each. 382-8670.

WANTED: MENS APOLLO 10-speed bike, must be in good condition, 658-5935.

CHILD'S 1-SPEED BIKE, LADY'S 3-speed bike, good condition. 477-2381.

WANTED 2 TEN-SPEEDS. REAsonable. 383-9770 after 5.

NEW MAN'S 3-SPEED, LARGE basket, sacrifice, $95. 656-2309.

GIRL'S 5 SPEED BRC BIKE, good condition, $50. 384-4883.

GIRLS' 5-SPEED RALEIGH, $40. 598-2606.

80 BOATS and MARINE

Repower
At Sea Power
COMPLETE ENGINE REBUILDING facilities for all makes gas and diesel — reasonable rates. All work fully guaranteed. 656-4341.

14-FT. 3-IN. K AND C FIBERglass camper top. Sleeper seats. Twin 25-horse power Johnson, Roadrunner trailer. $2,500. 479-2846.

1976 MERCURY 9.8 LS, STAINless outboard bracket, Princess alcohol stove, everything like new. Best offer. 477-4594.

16' PLYGLASS, LEATHER seats, canvas top, 20 hp motor, 127 hours, Holsclaw tilt trailer, asking $1400, 479-7848.

GOOD 27' LIFEBOAT CONVERsion with Easthope, only $3800, 656-7149.

1974, 25' BELLBOY, COMMAND bridge, boathouse kept, extra features $16,700. 382-0532.

YENMER DIESEL ENGINES 30 and 12 hp., new. Vagvolgyi Yachts, 656-1448.

TELSTAR 26' CABIN CRUISER, kit or complete. Vagvolgyi Yachts. 656-1448.

VOLVO PENTA I-O, 240 HP, fresh water cooled, complete. Vagvolgyi Yachts. 656-1448.

FISH, SKI, CRUISE. 17' Islanders, 2 motors. Camper top. New trailer. $3,500. 652-2059.

1970 20-H.P. JOHNSON COMpletely overhauled, $225, or best offer. 386-1591.

13½' CEDAR STRIP WITH Fiberglass and 35 horse Merc, trailer, $600 or best offer. 592-9226.

YACHT OWNERS CHARTER POOL. Power or Sail; skippered or U-Drive. 24'-110'. 382-6633.

28' CARVER 1972, LOADED, EXcellent condition, boathouse kept, $19,900, Nanaimo 758-7562.

17' FIBER OVER PLY, 40 HORSE Johnson, 5 horse Auxiliary $650 or closest offer. Evenings, 598-6106.

WILL PAY $1500 FOR A CLASS C Fishing licence, 385-8385, 388-6275 pager 877 anytime.

THORNES 12' ALUMINUM BOAT with oars, $185. 479-7576.

80 BOATS and MARINE

GIBSON'S
TRADE-IN
CLEAROUT
Runabouts
14'4" HOURSTON GLASSCRAFT
—50 h.p. Evinrude elec.
$2,495
15' HOURSTON
—Trailer GLASSCRAFT
—60 h.p. Johnson elec.
—Trailer
$2,995
14' CANAVENTURE
—35 h.p. Mercury elec
—Road Runner trailer
$2,695
15' CAL GLASS
—50 h.p. Mercury elec.
—Road Runner trailer
$3,495
Sterndrives
17' HOURSTON GLASSCRAFT
—140 Mercruiser I.O.
—Road Runner trailer
$5,995
18½' SAINGSTER
—Cuddy Cabin
—120 Mercruiser
—Marine Heads
$6,995
21' REINELL SEDAIN
—188 Mercruiser FWC
—Full Galley
—Marine Heads
$10,995
$8,995
20' DOUBLE EAGLE HARDTOP
—215 Waukesha Volvo
—Fresh Water Cooled
—Full galley
—Marine Heads
$11,995
2250 BAYLINER
Skagit Offshore Hardtop
—Rebuilt 225 Volvo
—Trimtabs
—New Canvas, bottom paint
—Depth Sounder
$11,995
SKIS
LAKE REGION, EP, CONNELLY
ALL IN STOCK
PLUS NEW BAYLINER HOURSTON GLASSCRAFT MIRRO CRAFT JOHNSON outboards VOLVO — OMC Sterndrives — Trailers Accessories
All At
GIBSON
Powercraft CENTRE LTD.
2520 Gov't St. (Near Bay)
382-8291
"It's The Service That Sets Us Apart"

Salmon Charter
This is a comfortable, go-anywhere cruiser, 2 years old, with a valid "C" Licence. Full price of $35,000 includes 65 commercial prawn and crab traps. Charter in summer, commercial crab fish in winter. Excellent opportunity to make a good living from the sea. Owner is prepared to teach new owner the ropes. Excellent financing available.
Ray Mason — 479-8807, 388-4413

Tollycraft
We have one new 30' TOLLY on order for mid-July delivery. Call us for details.
CEDAR GROVE MARINA
656-2580

1974 24½ BAYLINER, SARATOGA, bought in'75, excellent condition, trim tabs, swim grid, dinghy and ladder, dual batteries, cassette, sounder, wipers, horns, compass, C.B., stand-up head, anchor pack, stove, ice box, 225 Volvo V-8, Penta leg, 650 hours, moorage paid till March '79. $14,000 firm. 386-6947, 385-7656 after 6.

9.8 77' MERCUR YLONG SHAFT electric start with alternator. As new, maximum 20 hrs. $850. 9-7:30 ask for Rolly 386-8385.

1974 K AND C THERMOGLASS 20' hardtop with E-Z load trailer, extras, ready to fish. $7,800. 2180 Bakerview Place, Sidney.

SMALL BOATS MAY BE ACcepted as downpayment on several of our listings of homes. Izik Homes Realty 383-8522.

26' GLEN-L CABIN CRUISER, IN good shape, 318 Chrysler Sea-V engine, sleeps 4, has kitchen nook, must sell, $6000. 477-8084.

WANTED: TWO MONTHS RENtal of 18' or larger boat. Will take full responsibility plus pay required fees. 478-0245.

21' CABIN CRUISER, FIBERGlass over plywood, needs work. 50 horsepower Johnson outboard. $1,000. 382-2473.

16' ELGIN FIBERLGASS BOAT, 80 horsepower outboard motor and heavy full tilt trailer, extras, $1600 or best offer. Phone 477-8220.

26' CAMPION TOBA, 10' BEAM, command bridge, more than usual in extra equipment. Asking $21,900. 479-5885, after 6 p.m.

19'6" REINELL WITH TRAILER, depth sounder, accessories, offers, 479-7045.

12' ALUMINUM, HARbourcraft $300. 384-1236.

80 BOATS and MARINE

PACKAGE SPECIALS
14' DOUBLE EAGLE
—camper top
—wiper
—1200 lb. galv. EZ-loader
—40 hp Merc elec.
SPECIAL $4515
16' SILVERLINE
—built-in tank
—walk-thru windshield
—full top
—1600 lb. EZ-loader
—70 hp Merc elec.
SPECIAL $5945
16' SILVERLINE
—deluxe model
—120 Merc I.O.
—180 lb. galv. EZ-loader
SPECIAL $8170
SEE US NOW AT
MULLINS MARINE
SALES LTD.
925 Yates St. D-00365A
382-1928 382-4515

ZODIAC
Inflatable boats for safety and versatility.
Zodiac Marine Ltd.
DISTRIBUTOR
Sales and Service
388-7444
Rental and Leasing
388-5462
105-1208 Hartwig Court, Wharf St. Lower level
AREA DEALERS VICTORIA
Oak Bay Marine Sales and Service
1327 Beach Dr. 598-3393
SIDNEY
National Boat Sales
2060 White Birch Rd. 656-3966

NEW AT NATIONAL
If you think a high performance boat cannot be comfortable — SEE THE NEW SEIDELMANN 25 SAILBOAT. First time shown on the West Coast.
POWER
New SURFER Mk. II. Same excellent hull with much improved interior, including separate head.

NATIONAL
Boat Sales Ltd.
2060 White Birch Road, Sidney, B.C.
V8L 2R1 Tel. (604) 656-3966
AND ALSO AT
False Creek, Vancouver

Oak Bay Marine
GOOD SELECTION of used outboards from 9.5 h.p. to 75 h.p. in stock
1327 Beach Dr. 598-3393

DJ YACHTS
YAMAHA MOTOR SAILER-24
Enjoy sailing . . . or Motorboating. . . or both. Self tacking jib, main with slab reefing, diesel motor at .2 gal. per hour. Wheel steering, sleeps 5, Windshield, removable cockpit gate, swimgrid, cockpit awning. For a short time this boat is offered for $23,350. Call: Joyce Omlid or Don white Bosun's Marina.
Randy Boyle — Oak Bay Marina
598-3366.

Gypsy Yacht Sales
ALBIN 25, economical diesel power, Esgar furnace, many extras, new survey and engine report. $19,900 on display. 2270 Harbour Rd. Sidney 656-5591

HARBOUR MACHINE LTD.
CHRYSLER — VOLVO
Marine gas and diesel engines
Complete Propeller and Shaft
One day service when necessary
Custom Machine and Welding work
31 Erie Street 383-6555

McQUADE'S MARINE SUPPLY
BOATING SAFETY EQUIPMENT: life jackets and vests, fire extinguishers, flares, charts, cruising guides, dividers, parallel rules, tide books and more.
1252 Wharf St. 388-4343

26' BRANDLMAYR CRUISER. 390 cubic inch Ford, fresh water cooled. Fully equipped, including furnace, radio, sounder, trim tabs, spare prop, and shaft. $8500. 656-2578.

34' EAST COAST STYLE BOAT, economical diesel. Ideal work, pleasure, or liveaboard. Good survey $9,500. Will consider smaller boat for part payment. 746-6222 or 748-9563 Duncan.

16'5" LARSON TRI-HULL WITH special built-in bow seating. Condition like new. 75 h.p. Chrysler outboard only 50 hours on engine. As unit, asking $3900. Offers. 642-3381.

14' FIBREGLASS BOAT, AND 20 horsepower Mercury motor. Good running order. With trailer. $800, closest offer. 478-4324. Can be seen anytime.

250 HORSEPOWER CHRYSLER marine 2-1 reduction. 20 horsepower 1973 Mercury outboard. 18 horsepower 1972 Evinrude outboard. 592-0149 evenings.

1977 23' EASY LOADER, TANdem boat trailer, 5300 lb. capacity, vacuum over hydraulic brake system all controls included. $2500 or offers, 477-4685 after 5.

READY TO CRUISE OR FISH, 23' Brandlmayr cruiser FWC, radio telephone, sounder, detector, dinghy, many extras, must be seen to appreciate. 382-5258.

27' CABIN CRUISER, EXTRAS. Very reasonable. $2500 or offers. 385-6853.

A LICENSED TROLLER, Fiberglass and aluminum fully equipped, ready to fish. 949-7961.

WANTED TO CHARTER 25-30' power boat, 5 days between July 28th and Aug. 11th. 658-5195.

9.5 AND 40 HORSE JOHNSON'S, longshafts $315, $600. Anchorchain 212'. 382-0640.

20 AND 2 HORSE JOHSON'S longshaft $275, $225; 5 gal double hose tank $30. 382-0640.

TOTAL BOAT SERVICES LTD.
Marine Surveyors
656-5826

MARINE REPAIR
Gas diesel. Days 652-1231 evenings 652-3803.

80 BOATS and MARINE

So . . .
You thought last week's ad was great . . .
Be sure to see our ad starting here in Friday's Times and Saturday's Colonist
Mercury Marine
Your 1-Stop Marine Centre
800 Cloverdale
385-1457

PELAGIC
PACIFIC INDUSTRIES (1974) LTD.
A COMPLETE STOCK OF FIBERGLASS AND EPOXY MATERIALS
Z SPAR
MARINE PAINTS
428 E. Burnside
VICTORIA
386-1811 386-7814

DOUBLE EAGLE CAMPION
JOHNSON — ROAD RUNNER
bob whyte marine ltd.
SALES AND SERVICE
Corner Harbour and Resthaven
656-7286 SIDNEY
OPEN 9-6 TUES.-SUN.

CANOE COVE
YACHT SALES
Open 7 Days a Week
656-5711 656-3918
Eves. 652-4386

STILL UNDER WARRANTY, 24' O-S Bayliner cruiser, only 56 hours, fresh water cooled, 225 Volvo Penta leg, stand up head, cabin heater, two-burner stove, unused, fresh water tank, sink, ice box, swim grid, sleeps 4-6. Moorage paid till 1979. This boat is in immaculate condition, will accept $14,750. After 6 p.m., 479-0458.

Van Isle Marina
DELS OLJE
The new efficient way to treat and finish your teak and other woods. Obtainable also at SAILTREND, BOSUN'S LOCKER, McQUADES, MITCHELL AND ANDERSON (SIDNEY).
VAN ISLE MARINA CO. LTD.
Box 2130 Sidney, B.C.

4 STROKE HONDA
The new 9.9 horse outboard is now in stock. Uses straight gas Has built-in 12-volt, 60-watt generator. Demonstrator available.
ALL BAY MARINA
2238 HARBOUR RD.
SIDNEY 656-3167
Open 6 days — Closed Mondays

1973 15' K&C FIBERGLASS HULL with 1973 50 horsepower Mercury motor on 1965 Explorer trailer, convertible top, sleeper seats, shag carpet, tape deck, spotlight, cigarette lighter, compass, running lights and lifejackets. Mint condition. $3000. 385-6405.

BOATERS!
SEE OUR large display of appliances, plumbing and electrical supplies.
PEDEN R.V. LTD.
2855 Quesnel 386-3464
Behind Empress Pontiac Buick

Allstate
MARINE INSURANCE
Excellent Rates. Low deductibles.
HENDERSON REALTY 385-9741

SACRIFICE! 1976 EXCELLENT 22' K and C Thermoglass, 188 Mercruiser. Hardtop, bulkhead, full galley, sleeps 6, head, safety-oriented. Newly bottom-painted, extra prop, C.B. set-up, Swim grid, extras. Way below appraisal at $11,475. Compare!! 652-3802.

THUNDERBIRD YACHT SALES
AT WESTPORT MARINA
BAYLINER YACHTS
CHB 34 TRAWLERS
CARVER BOATS
CRUISE-A-HOMES
656-5832

RADIOS—SOUNDERS—RADAR
VHF — Single Sideband — CB radio — Flasher depth sounders — Radar — Chart recording sounders
Sales — Service — Installation.
Ball and Shemilt Electronics Ltd.
1 West Burnside Rd. 386-9414

1976 23' FIBERFORM HARDTOP with sliding door, 165 horse power, fully rigged for sport fishing and economical cruising, many extras, offers around $12,000, call 656-4454 or 656-2069.

LISTINGS NEEDED
We have more buyers than boats. Can sell your good used boat (over 20') quickly, commercial or pleasure. Squire fBoat Brokerage, 384-3363.

Chrysler—Seagull
OUTBOARDS
Sales — Parts — Service
KEN PRASING EQUIPMENT
478-9313 934 Goldstream

FOR SALE OR TRADE
GRAND BANKS, 36' TWIN DIEsels. 2 cabins, all teak, mahogany and oak. In as-new condition. Will finance. Call evenings, 592-2558 or 592-2613.

USED OUTBOARDS
Great selection from 2 h.p. to 100 h.p.
GIBSON POWERCRAFT
382-8291

MV CORNUCOPIA 34', ALL DIEsel, radar, radio telephone, depth recorder, stove, fridge, fishhold, etc. Fisherman's Wharf, Victoria, 383-0983.

SIDNEY OUTBOARD STERNDRIVE
Mercury Sales and Service
2520 Beacon 656-3221

DAMAGED AND UNWANTED boats and motors, will haul away free, 385-8385, 388-6275 pager 877 anytime.

14' BOAT, WINDSHIELD, STEERing, 1200 lb. trailer, $500 or offers, 479-3479.

11½' FIBREGLASS BOAT, 4 H.P. motor, $150, 479-3479.

CANOES FOR RENTAL
Phone 656-2107

WANTED 6' FIBERGLASS dinghy, 385-8405.

9.8 MERC 1975, GOOD MECHANical condition. 479-1467.

TWO BOAT TRAILERS, BEST offer takes, 385-5915.

16' FIBERGLASS CANOE MOULD 595-1523.

16' CLINKER, WITH CABIN, phone 478-9179 after 5 p.m.

80 BOATS and MARINE

19' FIBERFORM 165 H.P.
Cabin — Sink — Stove — Icebox — Dual gas tanks — head. New canvass $6500.00. Calkins Trailer $1000.00.
477-1051
FAMILY BOAT

ALMOST NEW
1977 K and C 19' full canvas, C.B., 140 trosh water cooled, Volvo 280 leg, tabs, sounder, stereo 8-track, 65 hours on 3500lb Calkins trailer, new price $13,500 asking $10,300. 595-8611, 652-1972.

1978 K AND C COMMAND Bridge 25' Cruiser. Twin 165 6 cyl. with too many options to list. Like new 23 hrs. must be seen. For information and appointment call 386-8385 9 a.m. to 7:30 p.m. ask for Rolly, Palm Motors Ltd. D-00641A.

16½' JOHNSON BOAT CATHEdral hull, completely equipped, excellent for water skiing or fishing. '65 horse Johnson motor plus 4.4 horse fishing motor, asking $4,000. Very safe and in top condition. 658-5135.

READY TO GO
17' custom built 40 and 9.9 Johnson motors. All fishing and miscellaneous equipment included. $1,500, 595-6493.

15'6" GLASSCRAFT 1975, 85 H.P. Mercury, 1200 lb. Roadrunner trailer, full camper top, twin tanks, fire extinguisher and gauges. $3,500. 479-6222.

22' GLAS-PLY CRUISER, INboard-outboard, 188 Mercruiser. Includes E-Z loader trailer. Lots of extras. Sel for trade for smaller boat. 477-2821.

FIBERGLASS HOUSE BOAT, DEsigned for sea cruising, fully equipped, sleeps six, splendid condition. $13,900. Terms available. 656-5448.

FULLY EQUIPPED FOR FISHing, 13' Fiberglass over plywood boat, tilt tongue trailer, 20 horsepower Johnson outboard, Peetz reels, etc. $800. 478-1465.

24' WINNER, 188 MERC, F.W.C., 20 hours, fully equipped, new condition, $10,900. 478-6096 evenings.

16' WOOD AND GLASS BOAT, trailer and 35 horse outboard. $400 or best offer. 652-3153.

19' REINELL, EZ-LOAD TRAILer, 65 horsepower Johnson, extras. Ready to go. $3300. 656-1743.

'73, 24' REINELL EXPRESS, fully equipped, good condition, $11,000. 595-4958.

10 HORSEPOWER, ALBIN GAS engine, 2 cylinder, may be seen running, offers, 383-7828.

22' STEEL CABIN CRUISER. Just refitted. Moving east. $2900 or best offer. 384-4758.

4 CYLINDER GRAYMARINE ENgine, marine clutch and manifold, $175. 656-2309.

1974 19' COBRA HARD TOP, 165 horsepower, inboard-outboard Mercruiser, $7,000. 145 Sims, 386-9304.

65 HORSEPOWER MERCURY motor, like new. 930 Selkirk Ave. 386-0244.

18 FOOT PLYWOOD BOAT — new. 930 Selkirk Ave. 386-0244.

BOAT TRAILER FOR SALE, $125. 383-6531.

WANTED: 9 TO 20 HP OUTboard motor, for parts. 478-6282.

81 SAILBOATS

Island Drifter
25' Motor Sailer
Hit of the Vancouver Boat Show. May be seen at Squire Boat Brokerage, Outer Harbour. Marine Ways, 525 Head St., 384-3363.

Don't buy any sailboat until you've tried a HOBIE CAT. More thrills, more excitement, more friends than anything afloat.
HAVE A HOBIE DAY!
Call now for a demo ride
HOBIE HEADQUARTERS
A division of Zodiac Marine Ltd.
105-1208 Wharf St., lower level Hartwig Court, 388-5462.

BRAND NEW
TANZER
SAILBOATS ON DISPLAYT
22'—7.5 metre (24½)—26'
BOB WHYTE MARINE
Sales and Service
656-7286
Corner Harbour and Resthaven

AFT CABIN 35
Looking for the ideal cruising liveaboard? Diesel power and stove, pressure hot and cold water, 110-12 volt electric, all in custom built incredibly strong teak finish fiberglass ketch. Rigged for offshore. Forced sale. First $46,500 takes. Call 656-3276.

CHERO CAT 35 CRUISING cat, diesel power, three private staterooms, 6'5" headroom, main cabins, all equipped and ready to go cruising. Asking $75,000. Victoria BBoat Mart, 453 Head St., 383-3324.

VALHALLA
C and C designed, Viking 28, cruiser-racer, 8 sails, (2 spinnakers). 9.8 Mercury outboard, dinghy, safety package, much more! $17,850, 479-2803.

SLOOP RIGGED 19' SAILBOAT, fixed keel, cruising design, sound and very seaworthy, complete with sails, motor and survey. Well below replacement value at $1900. 592-1149.

WOULDN'T YOU RATHER BE sailing? Sleek Cadet dinghy fully rigged, 2 sails, 10'7, fiberglass over wood. $400 or best offer. Call Susan days: 382-8221, evenings 478-0023.

The best outboard for the Sailor. HONDA 4 stroke — 7½ HP and 9.9 HP. in stock. See us before you buy.
VICTORIA HONDA
2851 Douglas 386-8364

ERICSON YACHTS
Alex Chisholm Yacht Sales
Anglers Anchorage Marina
933 Marchant, Brentwood Bay
652-3531

19' DAY-SAILER YAWL RIG. Fiberglass with teak trim, wooden spars, 6 horse-power Evinrude. Trailer, excellent condition. New $1,975, 477-3218.

18' CORSAIR, FIBERGLASS hull, sleeps, 4, alcohol stove, built in ice box, sink, 2 anchors, inflatable dinghy, 7.5 horse power Merc. $4200. 658-1031 or 592-7155.

12' EUROPEAN KLEPPER Master, 15' mast, jib and main sail, 3 boats in 1. Must be seen, $450 or best offer, 478-8731.

CASCADE 29', 6 BAGS OF SAIL. Outer helm pilot. Propane stove and oven. Propane fridge. Volvo diesel. $24,900, 383-5547.

WANTED: WORKING AND storm jib for 26' sloop or trade for Genoa. 656-5681.

CATALINA 27' FULLY equipped, moorage until April '79. Offers? 652-1607.

23' WHARRAM CATAMARAN, ready to sail away; must sell. 385-3517.

H-28 KETCH, WITH 8 SAILS, Taylor built, $16,000 or best offer, 592-7566.

14' ENTERPRISE SAILBOAT, Fiberglass with trailer, 2 sets of sails. $1600. 479-0710.

13'6 FLYING JUNIOR. COMplete with 3 sails, and custom trailer. $1,495. 382-5994 after 6 p.m.

SAILTREND
1157 Newport 592-2711

SANTANA 25, 1/4-TON, 3-SAIL, sounder, CB, Speedo, moorage 'til April '79, $13,500, 656-3070.

8' SABOT, NEEDS SOME REpair. $150 or nearest offer. 477-6179.

WHY BUY?
Charter my 26' sloop by day or week. Phone Don 386-1474, 652-2628.

92 SPORTING GOODS

PLAY-MOR
Billiard Tables, Shuffleboards
Cues and Accessories
Poker Table Tops for Card Tables
FOOSBALL TABLES
Factory to you—and Save!
Quality cues — great value
384-3332 517 KELVIN RD.

RACING GO CART, COMPLETE with motor, Margay Mark 111, excellent condition, open to offers, 478-0159.

NYLON JANSPORT PACK SACK, brand new, never used, offers. 384-5006.

TWO BOWS AND EQUIPMENT, $50 each including equipment. 592-9122.

GOOD BEGINNERS SHOT GUN— 410, complete with reloading equipment and supplies, $90. 477-3233.

92 SPORTING GOODS

Robinson's
MILITARY SPECIALS
S.M.L.E. .303 Full wood, $89, U.S. Garand 30-06, $199. F.M. 30-06 auto, $199. Ross Mk. II .303 Mint, $199. Russian Carbine folding Bayonet, $84. Schmidt Reuben 30-30 $79. Gewehr Mod. 88, $49. Arisaka, $32. Chilean Mauser 7mm, $59. D.W.M. Mauser 7mm, $99. RIFLES — Marlin 45-70, 1½ood, $299. Browning 30-06 3x9, $329. Park-Hale 7mm mag, $229. Alpine 270, $179. SHOTGUNS Win. Mod. 97 12 G, $199. Fox 16 G. Dble., $159. Browning 12 G, auto, $199. Win 12 G. pump 3", $179. Franchi 12 G. O-U, $539. PISTOLS —S&W .44 mags in stock. Browning 9mm H.P., $439. S and W Mod. 66 Stainless 6" Bar, $324.
FREE 1 YR. LAY-A-WAY PLAN
1307 BROAD ST. 385-3429

FRANK WHITE'S SCUBA SHOP
532 Fisgard 385-4716
"The Instructional Specialists"
Next SCUBA DIVING COURSE July 18. For certified divers, the 8 ocean dive N.A.U.I. SPORT DIVER course begins July 20. CHARTERS now every week-end.

INTERNATIONAL KNIVES
BUY — SELL — TRADE
574 Yates St. 383-2422

RIMPAC DIVERS Ltd.
Next Open Water Scuba Diving Course starts July 17. Learn from "The Professionals". Enroll at The Shop, 9818 5th, Sidney, or phone 656-6313.

VOLKSWAGEN TENT
To fit Westfalia camper, excellent condition — almost new, $300. 477-4376.

93 CAMERAS, SUPPLIES and PHOTO FINISHING

SUPER SPECIAL
Mamiya NC1000S with 15 mm f1.7 lens and case while stocks last. $289.95.
Bill's Photo Supply
1675 Douglas 383-7449
NEW HOURS 9-5:30
THURS. AND FRI. 9-9
LANGFORD STORE NOW OPEN
800 GOLDSTREAM AVE.
OAK BAY STORE ALSO NOW OPEN
2047 Oak Bay Ave. 592-3122

ILFORD CLEARANCE
8x10x10 selected surfaces and grades.
DW $2.35 SW $1.59
city photo
1227 Gov't. 385-5633

NEED SOME INFORMATION? Island Colour Labs, 1528 Fort St. (OAK BAY JUNCTION), has an excellent selection of photographic information and qualified staff for any problems you may have. Come in and see us. 595-0058.

SUPERCHROMEGA—C
Dichroic colour-head with voltage stabilizer and Time-o-lite timer, $1000 new, asking $550. Phone 598-2283. View at Scope Photography, 749 Discovery.

$250
Pentax SP500 comes with 50mm, 135mm, 35mm lenses plus 2 and plus 3 extenders, flash unit, cases, bag, etc. As new, 595-4403.

FOR SALE: NIKON F2S 35MM camera, with 1.4 50mm Nikkor lens, also Vivitar 85-205mm 3.5 auto zoom lens, with Nikon mount, $950. 384-5006.

HASSELBLAD 500 C.M. COMplete with 150 mm F-4 Sonar telephoto lens. $1500. Serious inquiries only. 598-3590.

FOR SALE — NIKON F2A MOtor-drive plus three lenses. 383-1980, after 6:30 p.m.

96 RANGES, STOVES and FURNACES

COMPLETE OIL FIRED HEATing system, 109,000 BTU's, furnace 200 gallon tank, $400 or best offer. 388-5056.

96 RANGES, STOVES and FURNACES

WHITE KENMORE 30" RANGE, excellent condition, used less than 1 year, 478-0942.

MOVING SALE — KENMORE electric stove, still under warranty, 478-5295. After 5:30.

PROPANE RANGE 30", 4 BURNer, avocado, good shape. $160. Phone 479-8161.

VIKING 24" WHITE ELECTRIC stove, good condition, $145. 383-0695.

KENMORE 30" RANGE, ALMOST new condition, $200. 479-8140.

97 FURNITURE

MATTRESSES
INVEST IN THE BEST
INVEST IN REST
B. F. Goodrich foam rubber mattresses guaranteed for 20 years. Latex foam rubber automatically adjusts to variations in weight giving even support the full length of the spine. They are comfortable, cool, hygenic and are made in a fire retardant ticking. 3'3" $159 — 4'6" $189 — Queen, $229 — King, $299. Box springs to match. Polyfoam mattress topper pads, single $8.55, double $11.85. Queen $14, King $17.75. Angle iron bed frames with rug rollers $34.
IMMEDIATE DELIVERY
GREGG FURNITURE
2300 Douglas 388-7365

MOVING, 2 SHELVED WALL units, with bottom doors, 2'x5'4, $45 each; glass front china cabinet, 4'x1', $45; 19" Black and White TV, 3 years old, $55; kitchen suite with 4 swivel chairs, blue and white, $75; Spanish style kitchen table $30; 2 Spanish style kitchen chairs $10 each; antique brass fire fender, $50; 7-piece Spanish style bedroom suite, headboard with lights, $500. 598-4327.

IMPERIAL LOYALIST SOLID red maple living room set, consists of three place settee, easy chair, Captain chair, contour chair, nest of three tables, round coffee table with folding leaf, table, Regina Electric broom, metal utility table. Phone 595-8120.

FOR QUICK SALE: ONE TWIN bedroom suite, complete headboard, springs, mattress and spreads, also 1 sun cot and mattress, good condition. Call 383-2317 after 4.

ANTIQUE OAK BUFFET, $350. Hand carved side chair, $185. Arm chair, $150. Side table, $100. Above items Oak and Jacovian twist. 384-7517.

FURNITURE, SIX MONTHS OLD — brown plaid chesterfield, chair, loveseat, and ottomen, $375; brown velvet hide-a-bed, $280; kitchen suite, $100. 477-9740.

"

98 TV, STEREO, RADIO SALES and SERVICE

385-5555

Open 'til 9 nightly!

Help!

We're overstocked Used Hi-Fi Equipment Priced to Clear!

Sony TC666D Reel-Reel Deck FSP, Auto Rev. 3 motor $299
Denon DP3000 Direct-DR Turntable W/Shure M E Tonearm $299
Altec Lansing 724 Rec. $288
Pioneer SX980 — 80 St. Rec., as new $649
Sony TC 558 Reel Deck — Auto Rev. 3 Motor Bi-Directional $499
Phase Linear 700B Power Amp, 350 Wts. Per Channel $599
Technics SL200 Direct Dr. Turntable w-cartridge $149
Genesis No. 1 speakers, Pr. $249
JBL speakers L26 pr. $349
Electra Rec., 8-Tr. tape $149
Panasonic RE 7554 Receiver, Turntable and Speakers $279
Lloyds Receiver — Speakers and turntable $99

Terms Available O.A.C.

Panasonic Color TV's - Stereos

Buy the best and reduce Costly service Calls!
No Down Payment!
Free Delivery!
Yes, we take trades!
Chargex — Bank Financing

Demo Hi-Fi Equipment

Technics Receivers, Amps, Tuners, Speakers, Turntables, Dynaco Speakers and kits
Save up to 25% off Citation → Harman-Kardon Amps — tuners on Special
JBL Speakers from $168 ea.

Independent Buyers

Discount Service Ltd.
939 'C' Esquimalt Rd
Open 10-9 Mon.-Fri., 10-6 Sat.

385-5555

RENT TO OWN

1978 20"
ELECTROHOME COLOR TV

NOTE: Rent to own also available for 26" Console TV.
3 year 100% warranty on all parts, labour and picture tube. Call

CITY CENTRE TV

OPEN 10 A.M. - 9 P.M.
6 DAYS A WEEK
477-6971
Next to K Mart in the Mall

TV SERVICE Overhaul Special $59.95

Plus Parts and Cartage

Butler

Butler Brothers
1720 Douglas
383-1511

ELECTRON TV
100 BURNSIDE W.
NEW FROM PHILIPS MAGNOVOX
Colour TV by Philips. Special introductory prices.
383-5432

ELECTRONIC TECHNICIAN, selling pair, B.I.C. formula 6, speakers, used 9 months, $425. Queen waterbed, mattress, $50. Also willing to do installs and minor repairs. Phone 385-0657, 478-1841.

40 CHANNEL C.B.

Sensitivity .7 MV, Squelch, ANL, P.A. Excellent Value, $169.95. Installation available.

B.C. SOUND & RADIO SERVICE
931 FORT 383-4731

PANASONIC MODULAR STEREO AM-FM with 8 track. 2 models our special clearance price $269 and $299 for the clearest quality sound ... also see Panasonic 20" color TV for only $499. Butler Brothers, 1720 Douglas St., 385-3832.

25" ADMIRAL COLOUR TV. New picture tube with 2yr. warranty, 6-mos. warranty on all parts and service. $249.95.

ATLAS STEREO AND TV
763 Fort Street 385-2712

BOSE 301 KENWOOD AMP, 48 watts and Kenwood cassette deck, top load, must sell by Saturday. $650. 383-6745.

FOR SALE TWO PRO-LINEAR 100X stage II speakers. 100 watts per channel. $450 firm. Call after 2 p.m., ask for Peter, 477-5957.

RENT TV, RENT TV, RENT TV, Rent TV, Rent TV, Butler Brothers, 1720 Douglas, Butler Brothers 385-3832.

SEARS 20" PORTABLE COLOUR TV, 9 months old, $450 or reasonable offer. 595-1407.

25" CONSOLE COLOUR T.V. $250. Phone 385-6927, anytime.

MAGNOVOX 26" COLOUR TV. Top shape $350. 477-4769.

99 GROCERIES, MEAT and PRODUCE

Loganberries U-Pick

Highcroft Farm — 652-3363. 6081 OLD WEST SAANICH RD., 50c lb. over 10 lbs. Your containers. The finest fruit the Saanich produces for jams, jellies, pies, wines, etc. Logans freeze beautifully. 8 a.m. to 8 p.m.

SAVE ON VARIOUS CANNED goods, bulk cheese, smoked meats in bulk; cash and carry only. Saturday, July 8, 9 a.m.-noon. 17 Cadillac Ave., back of building.

HOLLOWAYS FARM
East Saanich Road. Orders taken on broccoli for freezing. 652-2816. Also new carrots and potatoes.

STRAWBERRIES. PICK YOUR own, lovely sweet berries, weekdays. Closed Sunday. 6373 Oldfield Road.

LOGANBERRIES FOR SALE, freezer crate berries $7.50. Jam and wine berries, 65 cents lb. Phone 652-2046, 10:00-7:30.

SUNRISE PASTEURIZED MILK. More vitamins. Less cost, Free delivery. 479-1118.

RASPBERRIES. ORDERS taken, 652-5526.

RASPBERRIES NOW; BLACKberries, Danson plums, apples later, organically grown. 478-6793.

LARGE CANNING TOMATOES, 20 lbs. for $6.50. 6432 Pat Bay Highway.

CLEAN FREEZER CARTONS, and assorted canning jars, 95c dozen, 385-0010.

HAMMOND FARM. 6950 Feyaness. You-pick strawberries, this Friday, 8 a.m.

CHERRIES, YOU PICK. 5370 Alderley Rd.

GOOD, BIG TOMATOES. 40C A lb. 6432 Pat Bay Highway.

HOT HOUSE CULL TOMATOES, 30 cents per pound, 479-1338.

100 MISCELLANEOUS FOR SALE

STOVE AND FRIDGE FOR SALE, minimum $150. Call after 2 p.m., 386-2394.

ULTRA SUEDE SUIT, SIZE 12, excellent condition, reasonably priced, 382-1936 after 6.

POTTER'S WHEEL, POWERED kick type, Estrin, $250. Kiln Skutt, 220 volt, cone 6, $300. 477-4769.

PAYMASTER CHEQUE PROTECtor, new condition, 386-3866 after 5 p.m.

100 MISCELLANEOUS FOR SALE

HANDYMAN SALE

New and nearly new surplus equipment and material at terrific savings. 10" De Walt radial arm saw, B and D door hanging kit complete with router and sander, sanders, disc grinders, lock rig, ½" and ½" drills, sabre saws, elec. drywall screwdriver, 7¼" Skil saws, extension cords, plumbing fittings, double S.S. sink, fire extinguisher, form ties, nails, lumber, shovels, rakes, conduit, hickey, Cormatic washroom accessories, bolt cutters, levels, transit with stand, electric fixtures, 4' fluorescent tubes, H.D. wiring, outlet boxes, door closers, hoses, bolts, wood screws, paints, and many, many other items. Friday and Saturday from 10 a.m. to 6 p.m. Constance Ave. and Astle St., Esquimalt, one block west of Admirals Road and right on Constance.

NEW AND USED

Hide-a-bed $99 to $279; 2-pce. chesterfield suiter, $149 to $589; 4-pce. chesterfield suite, $689; swivel rocker $99 to $159; love seat, $199; 8-pce. dining suite $795; Duncan Phyfe drop leaf table and 6 chairs, $607.50; china cabinet, $95 to $359; buffets $69 to $179; set of 4 white Bentwood chairs, $99; 5-pc. kitchen sets, $69 to $109; 3-pc. sets $34.95 to $64.95; bedroom suiter complete $249 to $399; single beds $39 to $149; dressers $69 to $149; chests of drawers $39.95 to $149; bedside tables, $17.95 to $59; students desks $39.95 to $79; Hoover washer spin-dry $119; 115V rangette, $59; vacuum cleaner $29.95 to $79; 9x12 rugs $49 to $189. Use your Chargex or Master Charge.

PANDORA FURNITURE LTD.
1050 Pandora Ave. 383-6319

ANTIQUES, WARDROBES, TREADle sewing machines, sideboards, chaise lounge, walnut tables, 4 leafs; used modern furniture, dining suite $200, old style love seat, single beds $25 and up; appliances large and small; books, china, baby items, stereo equipment, tapes, reconditioned bicycles, lawn mowers, garden tools, mechanic's tools, ceramic tiles, carpets; numerous miscellaneous items. Bill's Bargain Barn, Craigflower and Tillicum, 384-5235, Tuesday-Sunday.

PS

"THE PLASTIC SHOP"
2105 DOUGLAS ST., 386-1477. ONE STOP SHOPPING FOR ALL PLASTIC PRODUCTS, Industrial Plastics.

DEMO SALE

Fluorescent lights, doors complete with hardware, aluminum and wooden windows, toilets, used lumber, 1x2, 1x3, 1x6, 2x4, 2x6 decking, etc. Siding shelves, panelling, room dividers, etc. Phone 386-9079.

PHILCO 18" CONSOLE COLOUR TV, $195. Queen size electric blanket, dual controls, $25. Cassette tape recorder, with adaptor, $20. All in excellent working order, 388-9194.

ARTISTS

Sale — art supplies 20-50 per cent off. Island Craft Supply, 2506 Douglas St. 384-0421.

INCINERATOR BARRELS, $6 DELIVERED, screens and covers, extra. Old barrels removed, reasonable. 479-4067 after 6, before 8 a.m.

REFRIGERATORS
Admiral gold new, 10 cubic foot, manual defrost, wholesale price, $275. 595-3261.

WATERBEDS

478-7345 DAY OR NIGHT

Office Desks

New, private. 656-5929

CHAINSAWS

Alf Becker and Son Ltd.
2981 Tillicum 384-6414

40% DISCOUNT ON BELTS AND greeting cards. Stadacona Jewellery Shoppe. 1540 Fort St. 595-4122.

BOOK SALE
Pocket books, 3 for 25c, comics 5c each, Snowden's Books, 619 Johnson St.

MAHOGANY MIRRORED BACK side board, $175. Dining room suite, $185. Oak side board, $175. 595-7918.

KITCHEN TABLE AND 4 chairs, $40; living room drapes, 150"x84" (blue) $80; carpet 14'x16' (blue) $100. 386-6895 after 6, or 383-6461.

1974 ARCTIC CAT SNOWMOBILE, 440 Panther; electric start with new engine, in real good shape, with trailer. 479-0084.

MOVING SALE
Near new stove and fridge, miscellaneous baby furniture, drapes, 9x12 shag rugs, 478-2274.

BLACK VINYL STACKING chairs with arms, $20 each, perfect for restaurant or waiting room. 656-3872.

1908 SINGER TREADLE MAchine. Good working order. $50. 40 pounds of candlewax, $15. 385-5158.

14 CU. FT. FROST-FREE ADMIral fridge, excellent condition, $280. 15 cu. ft. freezer, $150. 478-7087.

18 CUBIC FOOT DEEP FREEZE, $200 or offers, will trade for smaller one, phone after 5, 595-8219.

RADIO CONTROLLED GLIDER, cars and radio. Please phone 478-7203.

CHILDREN'S SAND BOXES, 4'x4'x8" with sand. $20 delivered. 383-0974.

BRAND NEW 30" HOTPOINT stove, GE, harvest gold, $400 firm, 383-2842.

MAN'S 10-SPEED BIKE $100, Fridge 20 cubic feet, $100. Metal icebox, $10. 384-1936 after 5.

TWO OFF-WHITE CARPETS, one 12x12, $95, one 9x12, $85. As new. 592-3634.

OIL FURNACE, EXCELLENT condition, $75. You remove 450 East Burnside weekdays.

TWO ALUMINUM AWNINGS TO fit 3' window, $75 each or offer, 382-3898.

LARGE OFFICE DESK, GOOD condition, reasonable. 385-0660 after 6 p.m.

MOVING — RUGS, BABY CARriage, high chair, 9x12, tent, lamp, etc. 477-5605.

LIKE NEW, SEARS BEST KENmore heavy duty dishwasher, avocado green, 478-7241.

CEDAR POSTS
Squared. Roughed lumber, also alder lumber. 642-5451.

FOR SALE; ONE SIDE X SIDE refrigerator freezer, 22 cubic feet; also 30" electric range. 721-5274.

USED ADDING MACHINES, $25-$45. Capital Office Machines, 2727 Quadra St. 383-5700.

GARAGE SALE — COMPLETE household furnishings. 1635 Kenmore Rd.

LIVING ROOM LAMP, SILK shade, $35. Coat, green velvet, worn once, size 10, $40. 592-7418.

HAMILTON HOPS AND GRAPES
Wine and Beer Supplies.
464A Burnside Rd. E. 388-4511

OUTDOOR INCINERATOR BARrels. Ready for use, $5.95 delivered. 383-1328.

HOMELITE SUPER MINI CHAIN saw, 16" bar, phone after 5, 382-2920.

REGIONAL APPLIANCE

SERVICE guaranteed, sales parts. 386-3117 464 BURNSIDE E.

GARAGE SALE, FURNITURE, boat equipment, miscellaneous. Friday-Sunday, 1584 Pear, 595-0613.

WASHER-SPIN DRYER COMBInation, baby crib, deep fat fryer, best offer, 479-0064.

ELECTRIC 40-GALLON HOT water tank, 2 years old. $80 or closest offer. 478-3891.

RUBBER PLANT 6 FEET HIGH, 3935 Braefoot Rd., 477-4262, $25.

ASTRIN ELECTRIC POTTERS' wheel, $250. 388-9720.

NEW 9X12 SEARS CABIN TENT, $120 or offers. 385-3696.

WHEEL CHAIR, STANDARD size, solid condition, $75. 386-7477.

5 ROOM BARBIE DOLL HOUSE, $30. Phone after 6, 477-9826.

CEDAR FENCE POSTS 7 AND 8', $1 each. 652-1013.

45-GALLON OAK WHISKEY BARrels, good condition. $15. 383-1328.

100 MISCELLANEOUS FOR SALE

QUEEN SIZE BEAUTYREST hollywood bed, complete $275; Kenmore washer-spin dryer, as new $128; Admiral portable dishwasher $85; Good selection of used chesterfield suites, starting at $50; Simmons hide-a-bed and chair, good condition, $250; 5-pce. dinette set $30;

The Traders

388-6264 715 Finlayson
Open nights 'til 9 p.m.
Sat. 'til 6, Sun. 12-5

KILSHAWS

1115 FORT
Cash Guaranteed
APPRAISALS for Sale Purposes
AUCTIONS
Friday-7:00
Kilshaws Auctioneers Ltd.
384-6441

OFFERS

VILLAGE AUCTION
Free appraisals — Immediate cash purchase — Prompt consignment ON
Complete household clearances, Estates Sales, antiques, tools, office equipment, insurance claims, etc.

Village Auction

Serving People Through Auction
966 YATES ST.
382-3242

DARK BROWN AND GOLD 6-FT. chesterfield, brand new Kroehler velvet chair. Black and white T.V. (console. Spanish bookcase. (4 shelves and double cupboard). Oblong coffee table, step table. Spanish dinette set. Double bed and single bed. Three drawer chest of drawers. Floral arm chair. Brand new Hoover vacuum. Small dressing table with circular mirror. Brand new night table (maple). 3 radios. GE steam iron. Ironing board. Toaster. 383-9479 days or evenings.

Mel's BARGAINS

USED FURNITURE
Maple chest of drawers, $65; gold love seat, $250; Braemore 2-pce. chesterfield suite, $250; 5-pc. dinette suite, $40; oak dresser, $100. 3460 Quadra, 384-3152. Chargex available.

METAL SIDED SWIMMING POOL with liner, 10'x20" deep, excellent condition, $30; Upright Kenmore vacuum cleaner, $60 excellent condition; Cannister Kenmore vacuum cleaner, excellent condition, $40; 1965 Mustang 289 V8 automatic, white exterior, black interior, excellent condition, $1595; 479-7506.

BASEMENT SALE, FRIDAY, Sat., July 7-8, St. Charles St. near Fort, 595-6287. Chesterfield-chair, brown color, clean, open sofa, lamps, tables, mirrors, kitchen set, oil paintings and prints with frames, etc. Reasonably priced.

NEPTUNE MOTOR, 1.7 HP, $115; Racing bike, $110; Lady's skates, size 8½A, Wits Gold Star, $30; Picnic case, $6; carpet sweeper, $7; Piano instruction books. 477-5862.

3-PIECE BROWN-COLOURED bar — one straight section, one curved section, one matching wall unit for glasses. Excellent condition, new $400. Asking $175. Reason for sale, moving. 383-8679.

TWO TOP QUALITY RUST color Australian wool rugs, thick pile, each 13½'X11½', ideal for Bachelor pad or distinctive residence, $250 each. 652-1389.

MOVING MUST SELL SEKINE 10-speed, $150, 9x12 green sculptured carpet with underlay $95, Sklar hide-a-bed $325. 382-1104 or 385-4886.

16'X32' ABOVE GROUND POOL, complete with sand filter and cover, used for 1 summer, in good condition, for more information phone 652-1026, after 5.

3 HP OUTBOARD, KITCHEN table and four chairs, bookcase, end table, steamer trunk, etc., etc., 386-7880 Friday and Sunday 9-4 No. 205—850 Rupert Terrace.

TRADITIONAL BEAUTIFUL satin and laced high neck, long sleeved wedding gown with matching head piece, Size 8-10. Reasonable. 592-9438.

FOR SALE: ONE WESTinghouse custom deluxe refrigerator, one Westinghouse stove and one man's 3-speed Raleigh bicycle. Phone after 6, 382-8827.

MOVING OUT SALE; HOUSEhold items, building materials, store counter, 617 Killdew Rd., 10 o'clock, Sat. and Sun., July 8 and 9th.

SALTON HOTRAY WAGON, teak wood, brass bound, mint condition, $150. 592-9008, mornings or evenings.

H.O. LOCOMOTIVE CARS, REmote switches, buildings etc. for sale. Small upright piano wanted. 595-1502.

CHESTERFIELD AND CHAIR, good condition, $250, English pram, beige, good condition, $50. 598-4373.

CAR-TOP LUGGAGE RACK WITH zippered plastic cover, $50. Small Sears adding machine with tape, $20. Phone 658-5135.

TRAVEL TRAILER 27', SLEEPS 8, awning, TV antenna, many extras, excellent condition. 382-2269 after 6.

3 DISPLAY COUNTERS, 5'6" wide, 27" deep, 4 deep drawers, chest of drawers, wardrobe, 385-2934 after 10 a.m.

CHESTERFIELD AND 2 ARM chairs, $50, 9x12 rug with underlay, $40. Double bed, $25. 385-5158.

18 GALLON AQUARIUM, HOOD with lights, Dynaflo motor filter, heater, cleaning supplies, $50. 656-7173, before 9 p.m.

SUPER GARAGE SALE; 1163 Sluggett, Brentwood, Thurs. - Fri. 10-4.

12" B&W TV. EXCELLENT CONdition, $30. Catnip plants 50c. 386-6527.

SPANISH-STYLE STEREO WITH tape-deck, $200, 383-9479 days or evenings.

GRACO AIRLESS SPRAY GUN EM400. Other misc. articles. After 5 p.m. All day Saturday. 382-5030.

DELUXE 7½" SLATE POOL table, leather pockets, 8 balls, cues and rack, asking $850. 478-0623.

YARDMAN 18" REEL MOWER, self-propelled. Like new, $160, 385-1033, after 5 p.m.

ALMOST NEW HUSQVARNA Combina II, open arm sewing machine. 592-7412.

CHAINSAW, HOMELITE XL1, AUtomatic, only 2 months' old, $140. 385-6268.

BIRCHWOOD DINING ROOM suit, and miscellaneous dishes. 386-1071.

2 ATCO REEL POWER MOWERS $85, $75, - outboard bracket. 652-1509.

9 CU. FT. FREEZER, WOOD vinyl finish. $195. Phone after 5 p.m., 384-1834.

FURNACE; OIL FIRED HOT water tank; bathtub, all in good condition. 479-2263.

HOOVER FLOOR POLISHER, household size, good condition, $25. 598-1098.

NEW WARN WINCH, $410, NEW guitar, $75, weightlifting equipment, 385-6825.

PORTABLE SEWING MACHINE, $90, modern rocking chair, $30. 383-4502 after 5.

BASEMENT SALE, THURSDAY, starts at noon, 620 Battery St.

BAYCREST DISHWASHER, EXcellent condition, $275. 382-5068.

3 RETAIL DISPLAY CABINETS. $600. Evenings, 386-1987.

ONE SET BARBELLS AND bench press, $75. 479-3004.

SPA MEMBERSHIP FOR SALE, great price. 388-6246.

MOVING; MUST SELL CARPETS, A-1 shape. 595-0224.

9' HAWAIIAN TI PLANT, $125 OR best offer. 384-7517

PIRE FOR SALE, STEEL AND size, solid condition, 642-3688.

HOOVER WASHER SPIN dryer, $80. 477-6679.

TABLE AND FOUR CHAIRS, $40. Hotpoint refrigerator, $50. 386-8229.

7-PART COOKING INSERT FOR van or canopy, $165. 477-3201.

100 MISCELLANEOUS FOR SALE

ADMIRAL COLOR TVs

3 year parts and labor warranty, 20" deluxe table model $468.88
$2.32 down and 36 pay'ts at $18.70

26" Deluxe Full Console $598.88
$8.82 down and 36 pay'ts at $23.67

25" Deluxe Full-Console, Credenza model. Elec. remote control, $788
$7.40 down and 36 pay'ts at $31.31.
Many other models and styles!

ADMIRAL FREEZERS

7 cu. ft. 262 lbs. capacity $219
18 cu. ft., 622 lbs. capacity $298
$2.90 down and 36 pay'ts at $11.83
26 c. ft., 924 lbs. capacity $389
$8.45 down and 36 pay'ts at $15.27
Terms quoted on approved credit

ADMIRAL APPLIANCES

Built-in Dishwashers from $248
Push button port dishwasher $348
2 speed HD auto washer $358
HD automatic dryer $248.88
16 cu. ft. frost free fridge $439
18 cu. ft. side-by-side fridge $688
30" auto. range, rated best $358
30" with black glass oven $378
30" self clean oven range $448
12" AC-DC portable TV $108
Micro-range, top model $588

FURNITURE VALUES

Single Pedestal Desk $79.95
Colonial 4 pc. bedroom ste $379
Sofa, 2 chairs and ottoman $448
Loose cushion sectional $568
7 pc. deluxe kitchen dinette $168
7 pc. deluxe swivel dinette $298
5 pc. rock maple dining set $399
Maple corner china cabinet $398
Colonial sofa and love seat $488
3 pc. solid wood coffee table $188
King size decorator headboard $89
Big colonial sofa and SW rocker $598

Shop where you please but buy at

The Traders

388-6264 715 Finlayson
Open nights 'til 9 p.m.
Sat. 'til 6, Sun. 12-5

MOFFAT

ACTIVE FURNITURE
566 DAVID 382-8274

Ranges, almond colour, fully automatic $369.95
Deluxe automatic ranges with glass back guard $389.95
15 cu. ft. almond colour frost-free refrigerators, Cantilever shelves $549.95
Gourmet ranges, all colours $789.95
17 cu. ft. frost-free refrigerators, Cantilever shelves $649.95
Convertible dishwashers, 7 programmes $349.95

TERMS AVAILABLE

SUPER TRADE-IN Typewriter Offer

$250 any make any year

on the purchase of a new single element Royal 5000 Correcting, $995 less trade. Facit Self Correcting, $995 less trade.
CITY OFFICE EQUIPMENT (1976) Ltd.

USED
OFFICE FURNITURE

30x60 DP Desk $195.00
30x60 Secretarial $225.00
Secretary Chairs $45.00
Poly Desk Mats $35.00 and $40.00
Type Stands $65.00
Paymaster Check Writer $95.00
Royal Pocket Calcs $12.00
Matching Orange Exec Chairs $165.00 each

CITY OFFICE EQUIPMENT (1976) LTD.
721 Kings Rd. 386-8396

Roasted yourself on that vinyl car seat lately? Be at the Heat with sheepskin car seat covers. Prices start at $35. MERINO, Lower Commerce Mall, 1175 Douglas St. next to View St. Parkade. 388-6851.

SOLD

Our Glen Lake Store Everything must go at clearance prices. Sofas, chairs, tables, lamps, dining room suites, bedroom suites, TV stereos. Tillicum Furniture, 2612 Sooke Rd., near Jacklin Rd. 478-0522.

VACUUM CLEANERS

Over 200 reconditioned and guaranteed form $25-$300. Current models: Electrolux, Kirby, Filterqueen, Hoover, 2 Compact demos, 2 used Compacts. We take trade-ins. Mr. Sweeper, 2 stores: 906 Esquimalt Rd. at Head St. and 9-310 Goldstream, New Commerce Mall, 474-1011, 386-3717.

EATON'S WAREHOUSE STORE
749 View St.

Corner Counter	$175.00
Wall Dividers (as unit or separate)	95.00
File Card Cabinet 3-dr.	19.50
Used Stacker's Arms	9.50
Wood no arms	45.00
Black Board 48x60	98.00
3-shelf metal tool cart	

386-8398

PORTABLE TYPEWRITERS
Clearing at cost prices to reduce our
INVENTORY
ROYAL SCM OLYMPIA ERICA
City Office Equipment (1976) Ltd.
721 Kings Rd. 386-8396

New and Used Typewriters
Manual and Electric
Clearing at Cost prices to reduce our inventory
Royal IBM Underwood
Facit Remington Olympia
City Office Equipment (1976) Ltd.
721 Kings Rd. 386-8396

ELECTROLUX HOOVER VACUum cleaner $25, Sunbeam Mixmaster $35. Portable typewriter and table, extension ladder, music stand, metronome, braided rug, electric sheers, clock radio, skil saw, large mirror, badminton, tennis raquets, medicine cabinets, sink, misc. 477-3957.

3-Way fridge for boat or camper $195.00
Coffee Table $ 45.00
Coffee Machine $ 75.00
Coat Rack $ 85.00
Artificial Plant $ 15.00
Misc. Wall Pictures $ 15.00

386-8397

GARAGE SALE
Saturday 9-4 p.m. 3695 McIvor (corner of Church). Electrohome combination cabinet, Reclining vinyl chair, folding bed, electric coffee pot, liquid blender, floor polisher, other camping, garden and household items.

GARAGE AND YARD SALE. Goodies from 5 households. Older furniture, Deep freeze. Small cast stove, Playpen. Injured wicker settee. China. Jewellery. Toys. Multi-miscellaneous. 9-2 July 8. 1546 Stockton Cres.

TWO ROYAL PORTABLE TYPEwriters. One Underwood portable typewriter, Man's Raleigh 3-speed bike. Man's Apollo 10-speed bike. All are in excellent condition. Phone after 5, 595-4374.

GUARANTEED USED APPLIances, chest freezer, $145; upright freezer, $175; Stoves, $65 to $165; Refrigerators, $50 to $100; Dryers, $45 to $125; Automatic washer, $85; portable washer, $75; 592-4222.

QUEEN SIZE: BOX SPRING, mattress, frame, brass plated headboard, dual control electric blanket, redspread, 4x6' oval rug, $200, 383-1908.

PING-PONG TABLE WITH accessories. Full length brown suede coat with fur trim, ¾ coat with chinchilla collar. Phone after 6, 652-4225.

GARAGE SALE SATURDAY 9:30-noon. Motorized barbeque, Champion lutcar, tools, misc. 1442 Rockland.

INCINERATOR DRUMS — Used 45 Gallon Drums $3.50 while stock lasts at THE PLASTIC SHOP 2105 Douglas St. 386-1477.

GARAGE SALE, ON SAT. JULY 8th, at 4624 William Head Rd. Household goods as well.

ORIENTAL DESIGN RUGS, fringed, rectangle 9'x12' $150. 4½'x6' $75. 386-7354.

VIKING WHITE 18 CU. FT. REfrigerator, $250. Electrohome floor stereo, offers, 592-0078.

100 MISCELLANEOUS FOR SALE

mais
385-2435

GUARANTEED GOOD USED

Inglis automatic washer $279
4-drawer chest $38
6-draw chest $99
Dinette suite, Table, 4 chairs 2 leafs $85
Easy chairs, like new $88
GE automatic dryer $168
20 cu. ft. chest freezer $188
Viking apt. size fridge $178
square design
Apt. size fridge $79
Gibson 2-door frost-free fridge $269
GE 30" Range $88
Also used bedroom suites, dining room suites, sofas, chairs.

1821 COOK

FIBERGLASS TRUCK CANOPY, fits longbox, $125, hard-top tent trailer, stove and furnace, suitable for 2 people, $350. Truck air horn, $15. Some antique bottles and jugs, antque butterchurn, $55. Electric lawn edger, $12. New Chev camper tie-down package, $50. Welding and cutting torch, hose and lots of extra tips etc, as new, $125. Sporting scope 20, 30, 40 and 60 power with case and tripod, $125. 21" black and white T.V. set, $50. New 2 foot white enamel sink with taps, $25. Electrohome portable record player, $15. Bench type industrial drill press, as new, $400. After 6 p.m., phone 656-4614.

SOLID OAK DESK, STEREO component set, single bed, double bed, color TV, black-White TV, gas lawn mower, electric chain saw, chesterfield, pool table, sette, chest drawers, rug, washer, table and chairs, easy chair, bike, vacuum. 385-5475.

MOVING SALE, ANTIQUES, Worcester porcelain, Blind Earl and Lynbrook, Wedgwood, art, art books, stove, $40, furniture and other collectables, antelope coat. June 7, 12 - 8 p.m., Saturday 10-6 p.m., no sadly birds please. 143 Simcoe Street.

UPRIGHT FREEZERS

12 cu. $349.95; 16 cu. $369.95. ACTIVE FURNITURE DISTRIBUTORS, 566 David St. 382-8274.

BUILT IN
DISHWASHERS by KITCHENAID
BRAND NAME OVENS
VAC systems by VACUFLO
KENYON SALES 386-1214
24 HOURS SERVICE

MOVING SALE, 659 KENT OFF Douglas. All furniture. Miscellaneous household articles. Typewriter, sewing machine, vacuums, polisher, iars, freezer, Friday and Saturday 1 to 8. 479-2979.

MOFFAT ELECTRIC STOVE, 30" white, $125. Apartment Kenmore dryer, white, $125. White Sanyo washing machine with spin dryer, $125. All in A-1 condition. 658-5975.

UNIVERSAL TRADING CENTRE 584 Johnson, Upstairs Warehouse. Bargains. Tools, furniture and fridges, curios, glasswear, pictures, stereos, cameras and jewellery. 383-9512. We Buy, Sell and Trade

WATCH AND CLOCK
Repairs, Sales, Trade-in. Citizen Ltd. 386-4735. 622 Fisgard St. across from Victoria Police Station. Watch Repair from $15, minor repair while you wait.

IS YOUR TELEPHONE UNATtended? You could be losing business. Buy or rent an answering machine from Interconnect, 3586 Quadra Street, 384-0511.

CACTII SALE

New shipment just arrived. Plantarium. Lower Commerce Mall, next to View Parkade. 383-6222.

Automatic heavy duty washing machines, $195; AMC fridge, $200; maple dining table, $60; Hide-a-bed, $95. Mel's Bargains, 3460 Quadra, 384-3152. Chargex available.

MUST SELL — DINING ROOM suite with china cabinet, coffee tables and Mediterranean living room suite. 479-8388 or 479-7307, after 5 p.m.

GARAGE SALE; INCLUDING, Older single bed, $7, tuxedo 6' stocky, $35; older bog pipes, $65, baby buggy, $30; 385-5408.

MUST SELL IMMEDIATELY, 10 pound washer-dryer, excellent condition, $100. 598-4217.

SEWING MACHINE, ONE YEAR old, never used, paid $479, sell $225. 595-6987.

MOVING; SELLING ASSORTED good home furnishings, plus ladies' clothing size 10, 598-6735, after 6.

GARAGE AND HANDYMAN'S sale — 9310 Lochside Drive, Saturday, Sunday 10-8.

MUST SELL. HUSQVARNA 1100 chain saw, excellent running order. 477-1642.

McCLARY AUTOMATIC WASHer, 2 years old, excellent shape, $175. 382-4906.

THE KEY EXPERTS
PRICE'S LOCK AND SAFE LTD.
847 Fort Street 384-4105

GARAGE SALE FRIDAY 7th, 10 a.m.-5 p.m., 1941 Erenest Ave.

101 CHILDREN'S MISCELLANEOUS

NEW CHILDREN'S FURNITURE, factory prices 370 Gorge Rd. East. Atlas Cabinets, 388-6814.

GENDRON STROLLER, FISHERPrice toys, baby sleeping bag. Miscellaneous. 598-2390.

103 MISCELLANEOUS WANTED

WANTED: ANY OLDER TYPE furniture, sideboard, buffet, china cabinet, table, chairs, etc. Reasonable. 595-7918.

WANTED: CYCLE OR UTILITY trailer to carry three motorbikes. Good condition only. 595-6736 after 5 p.m.

HIGHEST PRICES PAID FOR all your household items. Universal Trading Centre, 584 Johnson St., 383-9512.

WANTED: SET OR PART SET 1847 Rogers Brothers, silverware, pattern "Fantasy". 656-4809 after 5 or Sunday.

COLLECTOR PAYS $25 EACH for old Seltzer syphon bottles and old tin trays with advertising; less if damaged. 598-6904.

DON'T THROW AWAY YOUR basement or attic junk, 1 man's junk is another man's treasure. Call 595-7918.

HIDE-A-BEDS ANY CONDITION, will buy or haul away free, 385-8385, 388-6275 pager 877 anytime.

$ MONEY PAID $
Books, comics, magazines, Snowden's Books, 619 Johnson Street, 383-8131.

MIMEOGRAPH OR GOOD DUplicator machine wanted, preferably electric. 478-5409.

WANTED: WOOD AND CANVAS canoe, 17' or longer, in good condition, 382-7060.

SQUARE FRONTED REFRIferators, freezers, dryers washers, working or not. 592-4222.

WANTED SELF-DEFROSTING fridge, medium size. 382-7671 after 5 p.m.

OLD CAR BATTERIES, RADIAtors, copper, brass, lead, 383-1328, 526 David.

PRIVATE PARTY WANTS TO buy old cut glass or crystal. 595-8496.

PIANO WANTED, ANY CONDItion, upright or grand. 382-5906, 479-0175.

WANTED: OLDER STOVE IN good condition, or newer matching stove and fridge. 479-9736.

WANTED: 5 GALLON GLASS carboys for wine making, 477-3060 after 5 p.m.

WANTED: UTILITY TRAILER, and 12' aluminum boat, 479-1705.

WANTED: LADIES' BICYCLE reasonable. 388-5162.

WANTED: OLD POSTCARDS. Please call 595-7367 or 383-8311.

CASH FOR BOOKS IN GOOD condition, The Book Mine, 385-1722.

103 MISCELLANEOUS WANTED

THE SALVATION ARMY Needs your re-usable clothing, furniture and household goods. "Help us to help others." Family Thrift Stores. Victoria, Sidney and Langford. For pickup — 386-3295.

Robinson's

CASH!!!
FOR USED GUNS
1307 BROAD 385-3429

WE BUY

Used furniture, TVs and appliances for cash. Mais Furniture, 385-2435, 1821 Cook.

KENMORE, INGLIS, WHIRLPOOL, SPEED QUEEN, SIMPLICITY WASHERS & DRYERS, SQUARE CORNERED FRIDGES, WORKING OR NOT, 478-6000 or 478-5149.

CASH

Costume jewellery, quality used clothing, linen, furniture, antiques, china, collectables, bits and pieces. Please call, 385-9676 or 384-4547.

SQUARE DEAL BUY
Aluminum — lead — copper — brass—BEER bottles—pop bottles. 383-1221; 1126 Hillside, 383-1601

CASH FOR OLD NATIONAL cash registers. 477-7787 after 5 p.m.

FRIDGES AND FREEZERS bought. 598-7422. All-Temp.

SELL OLD BOOKS TO THE Haunted Booksop, 382-1427.

URGENTLY NEEDED, GOOD used furniture. 386-0286.

TRUNK
Steamer good condition, 383-6383.

109 MISCELLANOUS TO RENT

TYPEWRITERS
Student rentals, manual $9 per month, $25 for 3 months, electric, $25 per month, City Office Equipment, 386-8396.

SAWYER SEWING CENTRE
RENT TO OWN — Domestic and Industrial sewing machines
740 FORT 388-6728

MONTH TO MONTH
Piece or Group
CAMOSUN FURNITURE RENTAL
942 Fort St. 383-3655

PARKING SPACES AVAILABLE, off St. Chares, near Fort. $7 per month. 598-1145.

115 SWAPS

TRADE $38,000 EQUITY IN MODern 3 BR, 1½ bath home (full price $74,900) on Peninsula — For suitable boat, business, property, etc.

Frank Csinos 388-6275 Pager 2826
Seaboard Properties Ltd. 652-1141

TAKE TRADES OF CAR, MORTgage or what have you? on 12' x 60' trailer home, 1 bedroom condominium or 3 bedroom townhouse. All at sacrifice prices. Bowden Realty 383-5524 (477-7750 evenings).

COUNTRY MODERN 2-BEDroom ½ acre property, what have you? Nice western saddle for sport-yack for sale $200. 21 ft. Fibreform hard top tandem trailer for mobile home on pad for $10,500. 478-3962.

1960 FORD 4X4 F100 PLUS CAP, needs work. Trade for sports car. Value $800. Call Roger, 388-4726 or 388-5302.

1970 DATSUN PICKUP FOR BIKE or boat and motor. Approximately $1000. 386-9319 after 5 p.m., any time weekend.

116 COINS and STAMPS

WANTED: CANADIAN SILVER Coins, 1966 and before. Also U.S. silver coins, 1964 and before. Paying top prices. 478-8580.

CANADIAN COINS AND TOKENS and some ancient, approximately $1500 value, first $1000 takes all. After 6 p.m., 656-4614.

117 ARTS and ANTIQUES

BOOK and PRINT AUCTION

TUESDAY, JULY 11, 7P.M.
Over 100 lots including manuscripts, early photos of native Indians, children's books, old and rare books and prints including one signed by Grant Wood. Catalogues available upon request.
CONTACT THE PROFESSIONALS
LUNDS
926 FORT ST. 386-3308

JULY ANTIQUE
**AUCT

150 CARS FOR SALE

S&H TOYOTA

Come In And See Our NEW CELICAS All Reasonable Offers Accepted Financing Available

78 Fairmont S.W. auto.
78 Diplomat 4 dr., auto.
78 Fiesta HB, 4 spd.
78 Chev. 4 dr., auto.
78 Cougar, 2 dr., auto.
78 Monte Carlo, 2 dr., auto.
77 Phoenix, 2 dr., auto.
77 Corolla, 4 dr., auto.
77 Corolla, 2 dr., 4 spd.
77 Celica, 2 dr., 5 spd.
77 Honda S.W., 4 spd.
77 Corolla, 2 dr., 4 spd.
77 Hilux Pickup, 5 spd.
77 Ventura, 2 dr., auto.
77 Pinto, 2 dr., auto.
77 Chev. Pickup, stnd.
77 Volare, 2 dr., auto.
77 Mark II, 4 dr., auto.
76 Mini, 2 dr., 4 spd.
76 Aspen, 4 dr., auto.
76 Hilux Pickup, auto.
75 Corona S.W., auto.
75 Fiat, 4 dr., 4 spd.
75 Astre HB, auto.
75 Datsun, 2 dr., 4 spd.
75 Pinto, 2 dr., auto.
75 Corolla, 2 dr., auto.
74 Pinto, 2 dr., 4 spd.
74 Mark II, 2 dr., auto.
73 Volkswagen, 2 dr., 4 spd.
71 Comet, 4 dr., auto.

SAUNDERS AND HITCHMAN LTD.
2040 Cadboro Bay Road at Fort and Foul Bay
Dealer Licence D01751A

592-2471

Open Weekdays 'til 9

S&H TOYOTA

J. C. MOTORS LTD.

67 MUSTANG V-8 auto.	$1495
67 DODGE, HT V8 auto.	$1295
69 TORONADO, loaded	$2195
69 FORD XL 2-dr. Ht.	$1295
70 LE MANS HT Auto	$1795
71 FIREBIRD V6, 3 speed	$2995
71 DATSUN 510 4-speed	$1395
72 T-BIRD loaded	$3695
72 TOYOTA 2-dr.	$1595
72 IMPALA 4-dr. HT, AT	$1995
73 METEOR V-8 auto	$2195
73 CORONA Wgn. 3-spd.	$2195
73 FORD LTD Ht, V8	$2495
73 TOYOTA 1600 sedan	$1695
74 AUSTIN Marina	$1995
74 CAPRICE Ht, loaded	$3195
74 PINTO 4-spd	$2295
75 PINTO Wgn. 4-spd	$2995
75 BUICK Skylark V6	$3395

837 Yates, D-00115 384-0921

Convertible

'76 CADILLAC ELDORADO all luxury options fuel injection. Beautifully kept local automobile. Enjoy this beautiful automobile that appreciates yearly. DePAPE MOTORS LTD., 779 Pandora, 384-8035. D-00264A.

'73 MUSTANG
ONE OWNER

351 auto., p.s., p.b., radio, new paint, new tires, vinyl roof, only 50,000 miles. Just like new. YATES AUTO SALES LTD., 950 Yates St. 388-7722. D-01610A.

SUPER ECCONOMY
1974 Pontiac Astre station wagon, GT, 33,000 miles, excellent condition, radials, tachometer, 4-speed, roof rack, many options; must sell, offers to $1,700. 388-6578 or 383-9110.

'67 CUTLASS TURBO 350, SHIFT kit, TRW, Fig Erson, Edlebrock, Echlin, G60-14, rebuilt Q-jet, new generator, starter fresh paint, less than 4500 miles on rebuilt motor. Asking $2350, 656-4685.

'71 VW BEETLE

4-speed, radio, clean and tested, $1495. Esquimalt Automart Ltd., 480 Esquimalt Rd., 382-7195. D-00856A.

1969 MERCURY MARQUIS, 4 door hardtop, automatic, excellent running gear, power brakes, power steering, factory air, trailer hitch, air shocks, 479-9838, 479-2221.

1974 GREMLIN X, TOP SHAPE, 304 V-8, floor shift, pack and gauges, mags, radio-stereo tape deck, 32,000 original miles. $2,400. 382-6531.

'78 CRICKET. USED OCcasionally on deliveries. Contact Pizza Pieman, 858 Esquimalt Rd. between 8 and 4. All reasonable offers considered.

71 TOYOTA, 2-DOOR HARDTOP, new paint, $1,295. Bob or Barry: 474-2211, Saunders Sales and Service. DL-01508A.

'71 TOYOTA COROLLA, 1200, new paint job, excellent condition, economical, $1095 or will accept trade. 383-8985.

1977 CAMARO, 350 4-BARREL, 4-speed, posi., front and rear spoilers and more. 10,000 miles, immaculate, $5995, 386-3680.

66 VALIANT SIGNET, 2-DOOR hardtop, V8, automatic. $1,495. Bob or Barry: 474-2211. Saunders Sales and Service. DL-01508A.

CLASSIC 1955 CHEV BELAIR convertible, collectors item over $5,500 invested, moving must sell, $4,000 or best offer. 652-3153.

1975 CHEVELLE MALIBU CLASsic two door hard top, $3700 or best offer. Call 479-0060.

1967 VOLKSWAGEN BEETLE, good condition, new brakes and rear shocks, $850, 385-5165.

'72 CELICA ST 4-SPEED, AM-FM, radials; asking $1600 or offers, 477-2473.

'72 PACER, AM-FM, AUTOMATIC, Power steering... 7,000 miles, $4,950. 388-7354.

'74 ASTRE 2 DOOR WAGON, 22,000 miles, very clean, $1800, 385-6618.

1972 TOYOTA MARK II, GOOD condition, $1,800 or best offer, 656-2269.

1975 HONDA CIVIC HATCHBACK, 48,000 miles, runs well, $2200. 383-9619.

1970 SUNBEAM ALPINE GT, new paint, $500 or best offer. 592-9226.

1974 VOLKS BEETLE, RADIALS, radio. Premium condition. Phone evenings, 385-7631.

1976 TOYOTA COROLLA. METallic green. Very good condition. $2,700. 479-9784.

1967 CADILLAC FLEETWOOD. Good condition. 479-6695.

FREE: '63 VOLKSWAGEN BUG, 595-3287.

1977 Z28 CAMARO, 4-SPEED, AM-FM radio, all power, 388-4043.

DATSUN 240Z, A-1 CONDITION, reasonable price. 595-8697 after 6.

MAZDA RX-2 ROTARY COUPE 1972. 592-9184.

67 MUSTANG 289, TOP LOADER, 4-speed, new paint, offer. 382-8852.

FOR SALE: 1965 ACADIAN Invader, 2-door. Offers. 382-1297.

150 CARS FOR SALE

THREE POINT MOTORS

PRICES SLASHED

75 AUSTIN MINI NOW ONLY $2,595
75 AUDI FOX NOW ONLY $3,795
75 TOYOTA NOW ONLY $2,795
74 VOLVO 144 NOW ONLY $3,995
74 VOLKSWAGEN NOW ONLY $2,795
74 AUSTIN MARINA NOW ONLY $1,995
73 DATSUN 610 WAGON NOW ONLY $2,995
69 AUSTIN 1300 NOW ONLY $1,095

SUPER VALUES
12-Month/ 12,000-Mile Warranty

77 DATSUN B210 Automatic	$3,795
76 DATSUN 710 A beauty!	$3,995
76 DODGE DART 11,000 miles!	$3,995
76 TOYOTA Sharp two-door	$3,495
74 DATSUN 710 Nice four-door	$3,495
74 PINTO Runabout	$2,595
73 COMET a beauty!	$2,995

UNDER $1,500

69 RAMBLER	$1,495
69 AUSTIN	$1,095
66 RAMBLER	$ 995
65 RAMBLER	$ 795

Government at Hillside
385-6737
Dealer Licence D00740A

PAINTER MOTORS LTD.
Compare Selection

73 Charger SE air, one owner, sunroof, stereo.
64 Pontiac convert., V-8.
72 Cougar auto., P.S., P.B.
69 Cutlass 442 convert.
70 Firebird 350 auto., stock.
73 Vega sedan, 37,000 miles.
69 Javelin, 4-speed, Hi-Po.
75 Monarch 4-dr., air, vinyl.

PLUS MANY MORE
Compare Price

MANY IMPORT CARS FROM '71 TO '77 PRICED TO SELL

BANK FINANCING
1513 Quadra at Pandora
D-0346A 385-0122
(After Hours: 478-0790)

capital city auto

1976 BMW 53 530I, sunroof 4-speed, stereo, metallic paint. $10,950
1977 PORSCHE 924, 550 km. yellow, new car warranty till Nov. 78. $13,800
1974 TOYOTA CELICA, 5 spted only 26,000 miles, exceptional condition $3950
1974 RENAULT R12, in excellent condition — economical four door $2450
1750 Government St.
DL 00162A 386-7508

'72 XR-7 Hi-Per

This beautiful COUGAR has a 351 Cleveland engine, shift kit C-6, p.s., p.b., brand new metallic green paint with 4 new Uniroyal tires, wire caps. Absolutely immaculate. Trades welcome. YATES AUTO SALES LTD., 950 Yates St., 388-7722, D-01610A.

69 CAMARO SS 350 auto. P.S. bucket seats, console shift, radio. GARDEN CITY AUTO SALES LTD., 2978 Douglas, 382-9111. D-00319A.

CADILLAC
1970 Coupe deVille, power equipped; air, stereo, $2500. Days 383-7151, evenings, 477-7775.

MUST SELL, 1970 IMPALA, EXcellent condition, best offer, 382-2524.

1963 COMET CUSTOM CONVERTible, recently tested, very good condition, 658-5686.

'75 4-SPEED DODGE CAROUSEL Colt, AM-FM radio, 19,000 miles, excellent condition, $2200. 479-3095.

76 DUSTER, GREAT SHAPE, clean, radials, 8 track, 385-6420 after 7 p.m.

'69 CHEVY II, STANDARD, small 6, runs well, $350 or best offer. 595-3501.

'68 TOYOTA CROWN DELUXE, tested to June '79, under 60,000 miles. $1100. 479-9880.

CONVERTIBLE, '65 PONTIAC Parisienne, power windows, good upholstery, $780. 595-8791.

1970 ARROW SUNBEAM, automatic, low mileage, good condition, $900. 595-7621.

'73 CAMARO, EXCELLENT CONdition, low mileage. Phone 479-2156 after 5 p.m.

1975 PACER, LOW MILEAGE, $2000 or closest offer, 383-4448 or 383-8559, after 6.

1973 NOVA 396, 4-SPEED, VERY clean, 4,000 miles. 112-748-3237 Duncan.

74 CADILLAC COUPE DE VILLE, 33,000 miles, $6000. 658-8921.

150 CARS FOR SALE

EMPRESS
PONTIAC BUICK GMC

YOU CAN NOT Buy A Better Car Than An EMPRESS CROWN SEAL USED CAR with a 30-day 100 PER CENT MECHANICAL WARRANTY!

77 Grand Prix. s-roof $7495
77 Cordova, air $6995
74 Colt wag., A.T. $2995
72 Skylark, A.T. $2795

OPEN
Mon.-Thurs. 9-8
Fri.-Sat. 9-6
2867 Douglas at Topaz
382-7121 D.L. D01227A

De Pape

INDOORS AT 779 PANDORA

'76 Mercedes 300D
4-DR. 5 cyl. Diesel, auto., P.S., P.B., sunroof, air conditioning, power windows, cruise control, stereo. Immaculate.

'77 CADILLAC
4-DR. Sedan de Ville. All luxury options including: air, stereo. 12,000 miles. Immaculate.

'74 JENSEN Interceptor III
J-Series Coupe, air conditioning multi-plex 8-track stereo system, power windows, leather interior, one owner, beautiful condition.

OPEN 8:30 to 5:30
CLOSED SAT.-SUN.
DePAPE MOTORS LTD.
779 Pandora 384-8035 D-00264A

PLIMLEY

BRITISH LEYLAND
1010 Yates
382-9121

BRAND NEW '78 MINIS ONLY $3625

77 Dodge Aspen, 4-dr. A.T. $5495
76 Royal Monaco 9-pass. S.W. $5599
76 Pinto 3-dr., A.T. $3795
75 Dodge Dart A.T. $3395
74 Toyota Corona 2-dr. $2195
70 Monte Carlo 2-dr., H.T. $1895
72 Mazda P.U. $2195
68 Dodge S.W. $ 995

MANY MORE TO CHOOSE FROM $295 AND UP.

Dealer Licence 572A

PAINTER
MOTORS LTD.
2936 Douglas

77 CELICA GT, 5 sp., 5,000 m.
75 TOYOTA PICKUP SR5
74 GRAN AM V-8 auto P.S., P.B.
73 EL CAMINO 350 auto P.S., P.B.
73 DUSTER, Slant 6, PS, PB.
73 BARRACUDA Auto., PS, PB.
72 COUGAR 2-dr. auto., P.S., P.B.
72 CUDA V-8, buckets, mags.
72 GTO 400 auto, P.S., P.B., P.W.
72 HORNET 6 cyl. low miles
71 VALIANT 2-dr., HT, slant 6.
71 MUSTANG auto., P.S., P.B.
70 CHEVELLE 350, Auto, PS, PB.
69 CAMARO 396 auto.
69 MUSTANG Fastback, 351, 4-spd. mags, tires. Silver.
68 MUSTANG 289, 2-dr., HT.
67 COUGAR V-8, auto., PS, PB.

"ECONOMY CARS"
77 HONDA auto, 14,000 miles
74 COROLLA Auto, low miles.
73 PINTO hatch back 4-speed
73 ASTRE auto, radio, radials.
71 CORONA 4-speed, radials

100% FINANCING O.A.C.
D-00346B 385-1155
(After hours: 385-0122)

SPECIAL!!
White 1974 Pinto Hatchback with 3 speed standard transmission. In good shape. Must be sold for $1,350 or best offer. 7829 East Saanich Rd. (Central Saanich).

VOLVO
1976 245 D.L. S.W. Deluxe model, PS, PB, 4 speed, with O.D. Quartz clock, stereo speakers, roof rack, asking $6,395 478-3241

1973 CHRYSLER NEWPORT CUSTom, power steering, power brakes, $2300 or closest offer, 383-4448, 383-8559 after 6.

'73 DATSUN 510, GOOD CONDITion, custom 8-track and radio, rear defogger, good tires. Asking $1840. 383-3137.

'76 CELICA ST LIFTBACK, 5-speed, sunroof, AM-FM, GOOD CONDITION. Asking $5495. 382-0656.

1964 LINCOLN CONTINENTAL, 4-door sedan, automatic, new transmission, radial tires. Nice clean car. $1,295, 658-1057, 382-8570.

'73 VEGA STATION WAGON, roof racks, $1695. Bob or Barry: 474-2211, Saunders Sales and Service. DL-01508A.

1974 128 FIAT. HAS CRACKED frame, estimated at $500 to repair. Rest of car is in A-1 condition. Will sell for $350 firm. 382-1476.

1974 ASTRE HATCHBACK, GOOD condition, 32,000 miles. Asking $1795; 1947 Ford Custom 300, 58,000 miles, asking $675. 478-3986 after 6.

1970 MAVERICK, 2-DOOR, AUTOmatic $1,495. Bob or Barry: 474-2211, Saunders Sales and Service. DL-01508A.

CONVERTIBLE
'66 Chevelle Malibu, new engine, and excellent throughout, $1495, 383-8965.

1973 MAZDA RX3 STATION wagon, 37,000 miles, good condition throughout, $1300 or best offer, phone 477-8220.

150 CARS FOR SALE

METRO TOYOTA

ESSO TESTED!

'78 Lincoln Mk. V
'74 AMX
'77 Monte Carlo
'74 Jeep CJ5
'72 Westfalia Cmpr.
'73 Hilux, A.T.
'77 Seville
'76 Austin Mini
'75 Z28
'77 Datsun Wgn.
'73 Comet
'72 Corona Wgn.
77 Trans Am
77 Monarch
76 Boogie Van
77 Cougar XR7
75 Rabbit
76 260Z
77 Cordoba
72 Blazer
77 Formula

ECONO-LOT

76 COROLLA, AT	$2999
75 FIREBIRD	$3999
73 SQUIRE LTD Wgn	$2499
74 OLDS OMEGA	$1999
71 FIAT 4 dr, auto	$1899
74 DATSUN 2 dr HT, AT	$1699
71 TOYOTA Corona	$1699
72 DATSUN coupe	$1699
74 TORINO, air	$1699
73 MAZDA Wgn	$1499
74 ASTRE H'back AT	$1499
71 DATSUN P/U	$1499
71 MAZDA RX3	$1499
68 CORONA, 4-door	$1499
73 PINTO Wgn	$1299
71 VW BEETLE, AT	$1299
74 COLT 2 dr HT	$ 999
71 CHEV ¾-ton	$ 999
66 VALIANT, 6 std	$ 999
71 PINTO, AT	$ 999
70 COROLLA 4 spd	$ 799
68 CORONA 2-door	$ 599
71 COROLLA	$ 299
72 DATSUN 510	$599
69 TOYOTA	$199

100 Per Cent Bank Financing O.A.C.

ALL REASONABLE OFFERS ACCEPTED
WIDE OPEN
'TIL 10 P.M.
SAT. 'TIL 6
CALL NOW
386-3516
METRO TOYOTA LTD.
645 FINLAYSON
DEALER LIC. 00413A

METRO TOYOTA

Wille Motors

CARS

77 ASPEN 4 Dr.	$4795
77 ASPEN 2 Dr., V-8	$4795
76 ARROW Hatchback	$3295
75 PINTO Hatchback	$3295
75 DODGE Creshwood Wgn.	$5195
75 FORD Custom HT, air	$3295
75 AUSTIN American	$2695
74 GRAN TORINO 4- Dr.	$2595
74 BOBCAT Hatchback	$2295
73 CHARGER SE Mags	$2795
71 HORNET 4-Dr. Special	$ 895
70 MAVERICK 2 Dr., 6 Cyl.	$1095

TRUCKS

76 GMC ¾ ton Pickup	$5495
76 DODGE Club Cab	$4295
73 CHEV crew cab 1-ton	$5495
73 FORD XLT ½ ton	$3295

VANS AND MOTOR HOMES

78 SECURITY 23' M-Home	$21,900
76 FORD F-200 van auto	$4995
75 DODGE Win. Van B-200	$4595
74 WINNEBAGO 19' Brave	$12,750
71 WESTFALIA Camper	$4295

DIR. D-00840A
3240 Douglas at Cloverdale
382-2313
OPEN 9 'TIL 9 P.M.

MUSTANG

1974 GHIA model, auto., P.S., P.B., V-6 engine, radio, vinyl top immaculate, good looking, economy. Take it at $3495. DePAPE MOTORS LTD., 779 Pandora, 384-8035. D-00264A.

71 CHEVELLE MALIBU convertible V-8 auto, p.s., p.b., radio, new tires $2995. GARDEN CITY AUTO SALES LTD. 2978 Douglas 382-9111. D-00319A.

MUST SELL '72 DODGE POLARA 360, V-8, automatic, power steering, power brakes, vinyl roof, good condition, offers on $1250. 478-3902.

1967 COUGAR 2 DOOR HARDTOP, 289, ¾ cam, headers, automatic, leaving town, best offer to $500. 595-8340.

ONE OWNER, AIR CONDItioned, AMC '71 AMBASSADOR, 2 DOOR, 360 V8, p.b., p.s., make an offer, 478-6945.

1966 MUSTANG, ECONOMICAL, 6 cylinder, 3 speed transmission, new paint, $1500. 477-6254 after 5:30.

'74 MUSTANG II, 4-SPEED, radio, 30,000 miles. Extra clean condition. Phone 385-8701 or 382-5425 after 5.

FORCED TO SELL, DUE TO UNemployment, '73 Toyota deluxe 5 speed, radials, lots of extras, Good condition. $1600. 477-2987, 382-7656.

1970 PLYMOUTH FURY, AUTOmatic, power brakes, power steering, $1350. 385-4117 or 384-3979 after 7.

1973 VEGA HATCHBACK, 39,000 miles, very clean, offers. 721-3355 Victoria.

'74 MGB, 38,000 MILES, GOLD, roll bar, tape deck, radio, $3,795. 477-7150.

1973 240Z, GOOD CONDITION, new radial tires, new paint, 385-6392.

1963 VALIANT 6 STANDARD, good condition, $250 or reasonable offer. 595-1407.

1973 TOYOTA COROLLA 1200. Very clean, only 20,000 miles. $1,600. 479-8942.

VINTAGE 1962 CADILLAC coupe, $1950; mint condition, one owner. 592-9758.

1973 FORD LTD WAGON, POWER steering, power brakes, power windows; $2400 or best offer. 383-9962.

SNO-BIRD RECREATIONS LTD.
110 Burnside Rd. East, 385-8749
GOOD CLEAN USED CARS

'73 VEGA HATCHBACK AUTOmatic, good running condition, offers. Phone 598-5967 after 6 p.m.

1976 GREMLIN X, 304 V-8, RED with black vinyl roof, Stuart after 6. 478-6654. $3800.

1975 PINTO WAGON, EXcellent condition, $2395. 478-5946 after 6 p.m.

'67 FAIRLANE XL500, 289 AUTOmatic, will sell or trade. 383-1394.

1965 PONTIAC, 283 AUTOMATIC, $200 or best offer. 598-1926.

150 CARS FOR SALE

DOUGLA VOLKSWAGEN AUDI

Your Largest Volkswagen Audi Dealer On The Island!

DEMO SALE CONTINUES!

Extended, or Balance of Factory Warranty on All Models!

—PLUS—
HUGE SELECTION OF NEW UNITS, ALL MODELS INCLUDING RABBIT DIESEL, AND AUDI 5000!

WE NEED YOUR TRADE! LARGEST TRADE-INS EVER!

PREMIUM TRADES!

78 Mustang Ghia	$6995
78 VW Rabbit Deluxe	$6395
77 BMW 320 I, A.T.	$10,900
77 Volare Premiere	$4995
77 Aspen wagon	$5195
77 Skyhawk, A.T.	$6195
77 Honda Acc'd, 5 spd.	$5895
76 Datsun 710 Wgn. A.T.	$4295
76 Volare wagon	$4895
76 Cutlass htp. loaded	$4995
75 VW 7 pass. bus	$4995
75 Datsun '710' wgn.	$2795
74 Toyota MKII. 2 dr.	$2995
74 Ford ¾ and Canopy	$4295
73 VW 7-pass. bus. 4 sd.	$4495
71 VW Camper	$4295

100% Financing on Approved Credit Scotia Plan!

Douglas Volkswagen Ltd.
3329 Douglas Street

388-5466
Dealer Licence 00341A

FOR SALE: 1976 CUTLASS SUpreme 2 door hardtop, sliver blue with white vinyl top and white bucket seats, 350 cubic inch, 4 barrel engine. Console auto. floor shift. Radio, facedeck. Color keyed wheels with wide oval tires. 25,000 miles, excellent condition, $6,000 firm. 478-6983.

'70 Satellite
2-DR. HT. Very clean and nice. $2295. ESQUIMALT AUTOMART LTD., 480 Esquimalt Rd., 382-7195. D-00856A.

1975 GREEN TOYOTA CORONA, SR5, two door coupe, 2200 CC, 5 speed, 25,000 miles, radial tires, vinyl roof, AM FM radio, full instrumentation electro censor panel, fully reclining bucket seats, excellent shape. $3300 firm. 721-3046.

MUST SELL
First reasonable offer will buy this immaculate 1974 Mercury 2 door MX, many extras. $3,100. 656-1613.

1971 FIRENZA, 2-DOOR, AUTOmatic, radio, 34,000 miles, mint condition. Sacrifice at $975. 592-0439.

1975 AUSTIN MARINA 1.8, 2-door, 8,000 miles, radial tires. Immaculate condition. $2,600 firm. 479-9784.

1968 CHRYSLER NEW YORKER, air Conditioned, fully power equipped and safety checked. 383-5175.

ONE OWNER 1970 PLYMOUTH Fury four-door sedan, fully equipped, trailer hitch and wiring, good condition. $600. 477-2708.

'75 GRANADA 2-DOOR, 6-CYLINder, automatic, power steering, radials Only 25,000 miles, Tested. Very clean. $3,450. 656-4987.

1972 TOYOTA COROLLA, DEluxe coupe, good condition, just tested, 8 track, 64,000 miles, $1400, 479-6042.

1970 DATSUN 510, EXCELLENT condition. $1,200 or nearest offer. Can be seen at 3140 Metchosin Rd. 478-2743.

'66 VALIANT SIGNET, 2 DOOR, slant 6, $800, in very good running order. Call 477-5120 or 384-8075 pager 424.

MOVING MUST SELL, 1972 VEGA hatchback, automatic, just had tune-up and tested, $800, or best offers Call after 5, 383-6567.

1975 TOYOTA CELICA LT coupe, 4 speed, mags, radials, a real gem, $3250 for quick sale, 384-3150, 479-3740.

1969 VOLKSWAGEN STATION wagon, tested till April '79, runs well, $1295 or best offer, 386-0160.

'74 TOYOTA CORONA HARD top, 5 speed, fold down rear seat, excellent condition. $2,450. 652-2120.

'69 BARRACUDA FASTBACK, 340 4 speed, mags, engine just rebuilt, bills to prove. $2700. 477-3942.

1970 DATSUN WAGON, TESTED. Good family car, ranger rack. 652-3639.

1972 PONTIAC CATALINA JUST tested, A-1 mechanical, $1200. 388-7790. after 5 p.m.

'74 MUSTANG, 33,000 MILES, EXcellent condition. 383-9479. Days or evenings.

1964 BEAUMONT, 6 CYLINDER, 4 door, fair condition. Asking $350. 479-1876.

1976 PACER-DL, FULLY equipped, excellent condition, $3600 or best offer, 598-5174.

1977 HONDA CIVIC COUPE, low mileage. $3500 or best offer. 383-4596, after 6.

'68 CHRYSLER, 4-DOOR HARDtop, V-8, $1000 or best offer. 1086 Colville. 385-9495.

1969 CHEVROLET CONVERTible, well kept. $2750, 384-8465.

1964 CHEVY BELAIR
479-3151

150 CARS FOR SALE

ENSIGN CHRYSLER PLYMOUTH

ENSIGN'S SUMMER SALE!

WE HAVE A FANTASTIC SELECTION OF CARS AND TRUCKS CHECKED BY CAR CLINIC DIAGNOSTIC CENTRE

GOV'T TESTED PLUS 2-YEAR WRITTEN WARRANTY

ON SALE NOW!!!
NO DOWN PAYMENT
100% BANK FINANCING INCLUDING AUTO INSURANCE O.A.C.

78 Plymouth Sapporo
73 Plymouth Fury
76 Audi 100LS
76 Chevy Monza HB.
78 Ford Fairmont S.W.
74 A.M.C. Matador
73 Gran Torino, 4-speed
78 Chevrolet Camaro
76 Pontiac Sunbird
75 Dodge Kary Van
76 Pontiac Gran Lemans
74 Datsun 610 S.W.
76 Royal Sportsman Maxi Van
74 Mercury Bobcat S.W.
71 Kingswood S.W.
78 Chevorlet Monte Carlo
77 Firebird Form. 400 4 spd.
75 Ford Granada Ghia
77 Dodge Colt
75 Cougar XR7
76 Toyota Corolla
76 Pontiac Grand Prix
74 Dodge Swinger
74 Valiant Scamp
77 Pontiac Gran Prix
75 Chrysler Imperial
77 Volare Custom
73 Buick Centurion
77 Mercury Cougar XR7
75 Dodge Colt S.W.
76 Cougar XR7
75 Plymouth Gran Fury
77 Aspen Custom
75 Fiat 124
74 Charger SE
77 Subaru G.F.
77 Honda Accord
76 Mazda 808 S.W.
77 Plymouth Volare S.W.
75 Plymouth Fury S.W.
75 Ford Pinto
75 Dodge Charger
72 Montego M.X.
73 Ford Mustang

Plus Many More
Also:
Huge Selection of Trucks and Vans All Diagnostic Checked

ON SALE NOW!!!
Test Drive Them Today

ENSIGN
Chrysler-Plymouth Ltd.
DOWNTOWN
YATES AT COOK
Dealer licence number D495A

386-2411
Open Weekdays Till 9:00

78 CHRYSLER

LEBARON 4 Dr., 318 V-8 Auto, P.S., P.B. 15,000 miles, air, tilt, cruise, power windows, leather interior, vinyl top. One owner. Luxury, economy, good looks. Plus great savings. DEPAPE MOTORS LTD., 779 Pandora, 384-8035 D-00264A.

IMMACULATE '73 CHARGER SE 2-door hardtop, vinyl roof, power steering, power brakes, 318 automatic. 35,000 miles. Tested till April '79. Lady-driven. Must be seen. 656-1606.

74 DATSUN B210 HATCHBACK only 39,000 miles, 4 speed, radio, radial tires, $2695. GARDEN CITY AUTO SALES LTD. 2978 Douglas, 382-9111, D-00319A.

66 CHEV IMPALA 4-DOOR, REbuilt 327, 12,000 miles, 2-speed auto floor shift, headers, new Holly 4-barrel, mags, AM-FM stereo tapedeck, $850. 642-5023 after 5.

AIR CONDITIONING, 1971 PLYmouth Sport Fury, 2 door hardtop, auto., excellent condition. Tested. $1450 or nearest offer. Phone 479-6654.

1968 PLYMOUTH SPORT FURY 2 door hardtop, V-8 automatic, power steering, brakes, Radio, bucket seats, good shape. $650. 595-6987.

1969 MAZDA 1500 STATION wagon, good condition. $900. 385-5175.

1974 PINTO WAGON SQUIRE, 2300 cc motor, radial tires, one owner, low mileage. $2995. 479-7372.

'73 CAPRI 350 MOTOR, TURBO 350 transmission, Chevy II rear end. Open to offers. 112-746-3981.

150 CARS FOR SALE

Speedway MOTORS LTD.
VOLKSWAGEN
PORSCHE
AUDI

Vancouver Island's EXCLUSIVE PORSCHE Dealership

CAMPERS

1974 Dodge Sportsman Van, V-8 automatic, power steering, power brakes, sink, stove, fridge, propane heater, AM-FM radio.

1973 Winnebago Motor Home, 19', power steering, power brakes, air conditioning, sink, stove, fridge, shower, sleeps six.

1978 Volkswagen Get-a-way camper, fridge, stove, radio, TV, luxury mini motorhome with excellent fuel economy.

1978 Volkswagen Westfalia camper, fridge, sink, sleeps four, tinted glass, AM-FM radio, luxury interior with the Champagne edition.

1972 Volkswagen Westfalia camper, ice box, sink, radio, front tire mount.

TRUCKS AND BUSES

1978 Chev Blazer, air conditioning, tilt wheel, power windows, power door locks, radio, 350 motor, deluxe interior.

1976 GMC Jimmy 4x4, tilt wheel, AM-FM stereo radio, PS, PB, 350 motor, oversize tires and rims, Sierra Package.

1977 Get-A-Way Camper
1977 Volkswagen Window Van
1973 Datsun Pickup
1972 Datsun Pick-up and camper
1972 Ford Pick-up
1972 Volkswagen Van
1970 V.W. Kombi

DIESEL RABBITS
Now Available FOR Immediate Delivery

Vancouver Island's ONLY Porsche Dealership
DOWNTOWN
971 Yates Street at Vancouver
Dealer Licence No. D-00486
385-2415

ONLY 9,000 MILES!
1976 Datsun 710 Coupe with Automatic transmission and in show room condition. "The price is right" and another exclusive with "Charlie Peterson" at Empress Pontiac Buick G.M.C. LTD. 382-7121 or Res. 592-0458. DL01227A.

'73 CAPRI

4 cyl. 4 speed, factory tac, new radial tires very clean $2595. ESQUIMALT AUTOMART LTD. 480 Esquimalt Rd. 382-7195. D00865A.

73 VOLVO GL, LEATHER INTERior, excellent condition, only 41,000 miles, automatic transmission, radial tires, $4000, 478-6219.

1969 VOLVO 164, 74,000 MILES, automatic, power brakes, power steering, $2000; moving, must sell. 595-2046.

1962 CHEV IMPALA 2-DOOR hardtop, V-8 automatic, classic original condition; $2000 or offers. 384-4238.

1970 CORTINA STATION WAGON, automatic, 60,000 miles, good running condition, offers; also 1965 Mercury Parklane 4-door. 598-5458.

69 MERCURY MARQUIS STAtion wagon, 429 cu. in., air conditioner, good working order; $1100 or best offer. 479-7747.

TOYOTA, 1970, CORONA DEluxe MKII, one-owner, radio, automatic, powerassist front brakes, an excellent buy at $1200. 383-5520.

NEWPORT CHRYSLER, 1968, 383 engine, auto, p.s., p.b., hardtop, air shocks plus $250 towing system. One-owner. $1075. 383-5520.

42 MERC FOUR DOOR HARDtop, power steering, power brakes, 390, has to be seen, offers. 386-6271.

1970 DUSTER, 6 AUTOMATIC, new paint, chrome wheels: Immaculate condition. Must be seen, $1,900 or best offer, 385-7811.

1966 RAMBLER IMMACULATE condition inside and out. Nearly new tires, city tested. Very reliable transportation. 385-2619.

EXCELLENT 1968 ACADIAN, AUtomatic, 6 with power steering, low mileage and new paint, First $1650. 384-8215.

1972 COLT 2 DOOR, ONE owner, low mileage, automatic, very clean. Excellent condition. No rust. Phone 382-9342 after 5.

67 DODGE, CORONET 440 CONvertible, new motor, mags, paint, excellent condition, 479-6933 after 6 p.m.

'75 BOBCAT VILLAGER WAGON, automatic, excellent condition, $2700. Phone 598-2752 after 6 p.m.

1976 HONDA CIVIC, 35,000 MILES, radial tires, A-1 shape. $2,650 or best offer. 652-3153.

1974 VOLKSWAGEN THING, 8800 miles, $2750, offers. 598-1757 after 6 p.m.

ECONOMY PLUS ROOM, 1966 Buick Special, V-6, automatic, 4-door, $895. 478-0840.

1976 VALIANT, AVAILABLE END July. Evenings, 386-2745.

1971 VOLKSWAGEN, 57,000 miles, $1100. 478-3286.

1970 TOYOTA SPRINTER, $850, 384-7525 days, 658-5918 evenings.

1969 FORD FAIRLANE, TESTED, good tires, $700. 478-0965.

1975 HONDA CIVIC, HATCHBACK, good condition, $2200, 474-1069.

1957 ZEPHYR, GOOD CONDItion, must sell, $250, 385-0485.

1962 AUSTIN MINI MINOR, AS IS. Offers, 595-8895.

'61 HUMBER SUPER SNIPE, running order, Mill Bay, 743-4872.

150 CARS FOR SALE

McCALLUM DATSUN VOLVO
McCallum Motors Ltd.

SUMMER Sizzle Sale SPECIAL!

77 DATSUN 200 SX, 5 spd. Air conditioning, loaded with options.
78 HONDA ACCORD hatchback 5 spd.
77 DATSUN 200SX, 5 spd.
76 TOYOTA COROLLA S.W.
76 DATSUN F10, 2 dr. S.W. 4 spd.
75 DATSUN short box PU
75 TOYOTA COROLLA 2 dr., 4 spd.
74 DATSUN B210, 4 dr. A.T.
74 MAZDA RX4, 4 dr. A.T.
77 GMC Jimmy 4x4
74 DODGE Van
74 CHEVY K5 Blazer
73 FORD ½ ton PU
75 VOLVO 245 DL, AT

B.C.A.A. INSPECTED
DOWNTOWN
1101 YATES AT COOK
382-6122 Dlr. Loc. 0085A

COLWOOD
1856 Island Highway
478-1741 Dlr Lic. D-0850

Practically PEANUTS

74 PINTO Auto	$2666
74 GALAXIE Auto	$2866
74 HORNET 4 speed	$2166
74 PINTO S-W	$2566
74 APOLLO Auto	$2866
73 CHEV Auto	$2566
72 MERCURY S-W	$2066
72 DATSUN 510	$1266
72 CORTINA	$1466
72 CHEV Auto	$1666
72 MONTEGO Auto	$1766
72 PINTO	$1566
71 LTD Conv't.	$2766
71 METEOR Auto	$1766
71 IMPALA Auto	$1766
71 HORNET Auto	$1266
71 TOYOTA Corolla	$1266
70 VW Beetle	$1266
68 OLDS Cutlass	$1366
68 FAIRLANE	$666
68 PONTIAC S/W	$466

Palm Motors 3342 OAK ST.
(BETWEEN: Mayfair and Town and Country Shopping Centres
Down the Hill From McDonald's Hamburgers)
D-00641A 386-8385

'77 MK. V (Cartier)
This beautiful LINCOLN has been locally owned since new with only 4800 miles. Absolutely the most immaculate used car in town. To view please call 386-7722, YATES AUTO SALES LTD., 950 Yates St., D-01610A.

**SIDNEY

150 CARS FOR SALE

SUBURBAN MOTORS

All Cars And Trucks Are Clearly Price Tagged For Your Inspection!!

NOW ON DISPLAY!
1978 FORD CAPRI
1978 FORD FIESTA
1978 MERCURY BOBCAT
1978 MERCURY ZEPHYR
1978 MERCURY MONARCH
1978 MERCURY COUGAR
1978 COUGAR XR7
1978 MECURY MARQUIS
1978 LINCOLN MK. V.

WE NEED YOUR TRADE

ASK ABOUT THE FORD MOTOR CREDIT PURCHASE PLAN at SUBURBAN MOTORS 3377 DOUGLAS

WIDE OPEN
8 A.M. - 9 P.M.
MON. - FRI.
8 A.M. - 6 P.M.
SATURDAYS

DL00403A

REG. MIDGLEY AMC Jeep FIAT

3 DAYS ONLY!
THURS., FRI., SAT.
15 New Cars AT FACTORY INVOICE!
PLUS IF YOU TRADE A GOOD, CLEAN CAR YOU RECEIVE A $300 CASH REBATE!
GREMLINS! PACERS! MATADORS! CONCORDS! FIAT 131s!
Our Greatest SALE in 14 years at 736 Cloverdale!

REG. MIDGLEY AMC Jeep FIAT
736 Cloverdale 385-8756
D.L. 00247A

MERCEDES

'66 230 SL hardtop and convertible top, 4-speed, PS, PB. Summer's here be quick for this one. DePAPE MOTORS LTD. 779 Pandora. 384-8035, D-00264A.

1973 FORD PINTO STATION wagon, automatic, factory air conditioning, radio, two snow tires, excellent condition, tested till June '79, $2000. 382-2004.

69 VW BEETLE. GOOD CONDITION $1000 or best offer. Call Gord, 595-2422 between 9 and 5 Tuesday to Saturday.

71 COROLLA 1200, TESTED, $1,000 firm. You won't walk away shaking your head. View evenings, 144 Atkins Rd.

1966 MUSTANG 3-SPEED STANDARD, nice condition, $1650. 479-8830.

1974 MAZDA 808 STATION wagon, perfect shape, $1975 or best offer. 385-7838.

IMMACULATE '69 FIREBIRD, 350 automatic, air. Must be seen. 382-6395.

SACRIFICE! '71 FORD (PINTO) automatic, tested, tinted windshield. $795. 477-9216.

1970 PONTIAC, TESTED. GOOD motor and transportation, $595. 388-6543.

1974 JAVELIN 2-DR., HT., AUTO, p.s., p.b., 360, 2 bbl., 1 owner, 37,600 miles tested, $3000. 595-7763.

1964 VAUXHALL, RE-BUILT ENGINE, good economical car. $400. 478-5359.

1977 PLYMOUTH ARROW, ASKING $3200. Must sell soon. 388-7874, 9 a.m.-5 p.m.

'77 AUSTIN MINI SPECIAL, 4600 miles, winter tires, $2850. 479-6860.

150 CARS FOR SALE

Brian Holley MOTORS LTD. SUBARU VOLVO

JULY BUDGET SPECIAL SALE

68 DATSUN 510, 4 dr. clean $995
68 DATSUN pickup, canopy $995
69 VOLVO 142 auto. $1695
71 MAVERICK 4 dr. auto. $1295
72 PINTO auto. $1660
72 TOYOTA Corona 4 dr. $1495
72 CRICKET $995
74 HORNET auto. $1695

MANY MORE TO CHOOSE FROM

See us this week at MAYFAIR

Brian Holley MOTORS LTD.
3319 DOUGLAS
Between Woodwards and Wooloo
DL 00903A 384-1161

77 PLYMOUTH FURY SALON, $4995. Like new, 14,000 kilometers. Many extras. 4 door automatic, power windows, power steering, power brakes, vinyl top, velour interior, reclining seats, and more. 388-7797.

SELLING '62 BLUE ACADIAN 2-door 6-cylinder, automatic, radio, runs good. Pretty good shape. Tested 'til September. $250 or offers. 384-2311, days or 383-7690, after 7.

MUST SELL 1971 EL CAMINO, new paint, radial tires and 2 studded radial snows. 307 automatic. Power steering, power brakes. Custom naugahyde interior. 478-3787 after 8 p.m.

'76 TRANS AM, ONE OWNER, low mileage, power brakes, power steering, air conditioning, 4 speed trans. Craig cassette power play system, C.B. radio, all for $7,000, 385-1805.

'65 CHEVY II WAGON, 6 CYLINDER, 7,000 miles, CR headers, Holley 4 barrel, TRW cam, new 3-speed transmission, 4 Keystone mags. Phone 385-0397 between 4-6 p.m.

MOVING MUST SELL
1966 Triumph TR 4A IRS. Headers, race cam., mags, Michelin, new rear end and brakes. Excellent shape all around. Must be seen. 386-9090 ater 6.

LEAVING TOWN. MUST SELL. 74 Torino, excellent condition. Power steering. Power brakes, radio, Speaker. $2,500 or offer. 477-9385 9 a.m.-12. Ask for Eric.

'70 DODGE CORONET 500, 2 door hardtop, buckets, vinyl roof, 318, power steering, power brakes, extras. Asking $1395. Call Hugh 385-6325 Days; 386-9674 Evenings.

1977 FIREBIRD FORMULA 400, 5,000 original miles, auto, power steering, power brakes, radio, tape deck. Black with red velour interior. $7495 (like new). 477-4007.

'69 PLYMOUTH, 318, CAM, headers, dual point ignition, holley 4-barrel, shift kit, mags, radials. Many extras. Excellent condition. Asking $2000. 592-3933 or 598-1532.

'70 BUICK WILDCAT, ONE owner, well maintained affordable luxury. $800. 5-8 p.m., 598-5063.

1975 HORNET
Excellent shape, $1875 385-9839 after 6.

1970 REBEL STATION WAGON, new transmission, one owner. $650. 479-9682.

'73 TOYOTA CORONA, 4 SPEED, 4 door, good condition, $1700 firm. 386-8585.

1970 CADILLAC, NEEDS FRONT end work, otherwise excellent condition, $800 or best offer, 474-1465.

1972 TOYOTA CELICA, AM-FM radio, 4 speed standard, reclining seats, good condition, 595-4116.

1965 CHRYSLER SARATOGA 300, great shape, $695, or offers. 477-2141.

1960 FORD FALCON. RADIO, tested, 6 cylinder standard. $100 or best. 383-2654, after 5.

1974 OLDSMOBILE DELTA 88, tested Jan. 79, $3700. Phone after 5 p.m. 384-1682.

1976 CELICA 3 SPEED AUTOMATIC, ST stripes, AM FM radio, offers on $4700. 478-0623.

65 RAMBLER, 37,000 MILES, $750. Bob or Barry; 474-2211, Saunders Sales and Service. DL-01508A.

1971 TOYOTA CROWN WAGON, automatic. $1,000. 477-4169.

'72 PINTO BODYMAN SPECIAL, offers, 477-7653 after 5 p.m.

67 FIAT 850 COUPE, OPEN TO offers. 383-2381.

1960 CHEV STATION WAGON, good condition, 477-5437.

1970 FORD CUSTOM, NEEDS work, $200, call days 652-4312.

151 SPORT, IMPORT CARS

1975 DATSUN 280 Z, 2 PLUS 2, automatic, 30,000 miles, excellent condition, $6300. Call 477-5940 after 6.

1975 TOYOTA CELICA LT coupe, 4 speed, mags, radials, a real gem, $3250 for quick sale. 384-3150, 479-3740.

IMMACULATE 1970 FIREBIRD Formula 400. Hi-performance motor, trans, brakes, interior, paint, all new. $3300. 384-0755.

RED '68 MGB-GT, CHROME spoke wheels — desires a little care and attention, $2100 O.B.O., 385-7013 or 652-4555.

'68 FIAT SPYDER, 850, IMMACULATE throughout, 478-6282, Mornings; 478-6305.

1970 MGB RADIAL TIRES, AM-FM radio, excellent shape, asking $2,600. 384-0454 after 4 p.m.

MUST SELL 1976 TR7, EXCELLENT condition, 24,000 miles. $4,000 obo, 112-245-4554.

'68 MG MIDGET, A-1 BODY AND engine, lady driver. 477-7898 or 595-5536.

'75 DATSUN 710, MAGS, PIRRELLIS, tach, cassette, etc. $3,150. 592-1175 after 5 p.m.

1971 MGB, wires, tonneau, overdrive, 3,000 miles on rebuilt motor. Duncan 748-1075 evenings.

65 MGB, COMPETITION MOTOR, SB cam, 4 Pirellis, needs muffler and paint. $1100 or best offer. 656-1567.

TRIUMPH GT6, MINT THROUGHout, many extras, must be seen. 595-8834.

RARE 1965 HONDA 600S, CONvertible, new paint, perfect condition., 474-1787.

73 MGB ROADSTER, 40,000 miles, tan interior, $3100 or offers, 595-5640.

1971 ALFA ROMEO JUNIOR, 67,000 miles, excellent condition. $2500. 383-1245.

1977 PORSCHE 924. 5000 KILOmetres. Warranty, offers. Neil, 386-4516 or 383-7377.

1977 CORVETTE, L82. AM-FM stereo, air, auto. Phone: 388-5405 after 6 p.m.

1976 PORSCHE 911-S COUPE, SUN roof, etc. $16,500 or best offer. 384-7529 days, 658-5918 evenings.

MUST SELL BY MONDAY, 71 MGB, $1695. Call D. Fawcett after 5, 388-1559.

'75 FIAT X19, GOOD CONDITION. Extras, $3500 firm. 595-0691.

GREAT LITTLE CAR, 71 MAZDA Extras, $3500 firm. 595-0691.

1967 MERCEDES BENZ 250S. Fair condition. $1,500. 477-6041.

151 SPORT, IMPORT CARS

JAGUAR XJ6

74 4-dr. sedan, all power, options including air conditioning, and stereo. Very well maintained, beautiful condition. Local car with only 24,000 miles. Drive it soon.

'75 TR-6

Overdrive, radio, local one owne with 28,000 miles, like new.

75 MGB

Radio, tonneau cover, radials, very clean with only 24,000 miles. DePAPE MOTORS LTD. 779 Pandora 384-8035. D-00264A.

Mercedes 450SLC

73 MODEL with only 39,000 miles. This beautiful automobile is finished in a metallic silver with black leather interior. A replacement value of $42,000. OFFERED NOW AT ONLY $18,000. YATES AUTO SALES LTD. 950 Yates St., 388-7722 D-01610A.

SOMETHING DIFFERENT
1970 Lotus Elan 2+2S, 10,000 miles on engine, showroom condition, 2 sets of wheel Pirrelli and Michelin, dual Webber carbs, AM-FM stereo 8 track, many spares include power train; closest offer to $8000, consider trades. 474-1713.

BRICKLIN

1975, 980 actual miles. Air, power steering, power brakes, immaculate condition. Trades and offers considered. 477-7002 until Sunday. 403-527-5111.

MERCEDES 280 SL

1970 Auto., P.S., P.B., hardtop and convertible, new paint, new Michelin radials, beautiful condition, offers. 595-8611, 652-1972.

PRICED FOR QUICK SALE, IMmaculate, 1975 MGB, just tuned and tested, overdrive, new Pirrelis, new brakes and exhaust, twin carbs, 24,000 miles; $3800 firm. Ask for Sue, 386-7630.

LUXURY RIDE
1970 Austin 1800 MK II 4-door sedan, Pirelli radials, hydrolastic suspension; $1500 or best offer. Brian, 386-7442.

1972 CAPRI V-6, 60,000 MILES, excellent condition, lowered suspension, mags, cibies, corbeau plus more, $2250 or best offer, phone Brian, 592-7434.

68 CORVETTE CONVERTIBLE, black on black, pin striped immaculate, 350, 4 speed, many extras, $7200, consider trade for later Corvette automatic, or? 656-6066.

1974 FIAT 124 CONVERTIBLE, approximately 40,000 miles, one owner, in excellent condition, $3500; open to offers. Phone 385-9404 after 6 p.m.

1973 JAGUAR XJ6 4.2, POWER windows, steering, brakes, air, leather, 41,000 miles, AM-FM 8 track; $10,000, offers. 592-3413.

1974 FIAT SPYDER, 40,000 miles, excellent condition, $3,995 or best offer. 479-8388 or 479-7307 after 5 p.m.

1973 VOLVO 164E, OVERDRIVE, fuel injection, beautiful condition, $4400 firm. 382-2565.

'75 FIAT X19. GOOD CONDITION. Extras. $3500 firm. 595-0691.

'66 MGB, $1200 OR OFFERS. 7968 Wallace Dr.

'68 TRIUMPH GT6, 63,000 MILES, $1800. 383-8662 evenings.

74 MG MIDGET, ONE OWNER, Offers. 595-7284.

2 PLUS 2 E-TYPE, V-12, JAGUAR 479-1423.

71 TR6, NICE, NEEDS TRANS work; offers. 592-3529.

'59 PORSCHE, GOOD RUNNING order, $1950 or best offer. 385-9425.

154 TRUCKS, BUSES AND VANS

DEMONSTRATOR

Absolutely must sell 1978 GMC, 4 wheel drive, JIMMY Demo! Equipped with 350, V8, automatic, power steering, power brakes, radio, heavy duty suspension, optional rear seat, body side mouldings, front tow hooks, gauges, skid plates, on-off road tires. For information, call

BARRY FOSS
Empress Pontiac Buick GMC Ltd.
382-7121 DL 01227A 595-6703

1974 1-TON GMC RALLY STX 12-passenger window van, V-8 350, 4-barrel with gas miser, 3-speed heavy duty automaatic transmission, heavy duty suspension, new shocks, new 16.5 rubber, 6-ply, new muffler, radio, just tuned up, 70,000 miles, city tested 'til January; closest offer to $5000 takes. 658-8343 between 8 a.m. and 11 p.m.

1975 MAZDA DELUXE PICKUP, immaculate, white walls, deluxe radio, HD bumper, Westcoast mirrors, tested, garage kept, $2650. View garage No. 1 rear 2440 Quadra (lane off Queens), 477-5295. Bridge Street Motor Company, DL00627A.

'72 F100 AUTOMATIC PS AND PB. New flat deck, stake sides, mirrors, tapedeck, radio. Good condition. '73 Cheyenne super ¾ ton PS and PB. Camper package. Good condition. 642-5655.

LOW MILEAGE VAN
1973 Ford Econoline Van, 47,000 miles, one owner, lightly used, 6 cylinder standard shift, very economical, tested till May 79, perfect mechanically. Almost like new inside and out, absolutely no rust. Asking $2650. 598-1715.

71 FORD ½ TON PICK-UP camper special, 4-speed, 302 V-8, 62,000 miles, new paint and tires, $2000. Phone 385-3716 or evenings 479-4965. 2515 Ludgate Steet, DL-00751A.

EXCELLENT RUNNING ORDER, 61 GMC ½ ton with closed-in box, ideal for carpentry, hunting, camping, fishing. Safety check June 79. New tires, radio, $650. 383-1927.

'73 VW 9 PASS. BUS, 4-SPEED — Radio, radial tires, tested, two tone red and white in colour $3695. GARDEN CITY AUTO SALES LTD., 2978 Douglas, 382-9111 D. 00319A.

74 DODGE CUSTOM VAN. AIR brush work, button tuffed interior. Side windows, sound system, 60 series tires and mags. A beautiful truck with 36,000 original miles. $4,000. 384-3150, 479-3740.

'75 DATSUN PICKUP, OVERload springs, wired for camper, excellent condition. Asking $2850. Phone Mal, 388-5133 days, or 384-4088 evenings.

MOVING VAN — '67 FORD F500, 16' aluminum box, $2200 or offers. 386-9136, or apply 605 Wilson Street.

1972 CHEV ¾ TON P-U WITH walk-in service box, suitable plumber-electrician etc, $2850 or will sell separately. 479-7491.

1971 VW WESTFALIA CAMPER, 49,000 miles, excellent condition, super Charger tires, asking $3700. 478-0872 10a.m.-3 p.m.

1955 FORD PICKUP, 351 CLEVELand, 750 double pump, headers, 300 duration cam, completely rebuilt. 385-5306.

MUST SELL BY WEEKEND, 1966 Chev van, fully camperized and customized, $1800 or offers. For details call 474-1795.

1971 DATSUN PICKUP, 1600 CC in good condition, 60,000 miles, $1375 or best offer. See at 24-2512 Douglas St.

'69 FORD RANCHERO, RUNS fair, body fair, asking $900. 479-7848.

1972 FORD F600, 5 TON WITH 20' aluminum box, 61,000 miles, good condition, $4500 firm. 721-3046.

1962 FORD ¾ TON HEAVY duty, good tires, runs well. $500. 478-7981.

69 DATSUN 1300 PICKUP, Excellent shape, economical, $1295 or will accept trade. 383-8985.

'68 2-TON FLATDECK CHEVY truck. Good condition. $1,500. Call after 6: 721-5474.

1970 INTERNATIONAL PICKUP, V-8, 4-speed; radio. $1,100. Call after 5 p.m. 656-5829.

1974 DODGE TRADESMAN VAN 100, 107" wheel base, slant 6, good shape, $2775, 592-0998.

1966 VOLKSWAGEN VAN., 1600 CC motor, good body and good running gear. $650. 388-7629.

66 VW WINDOW VAN. PARTIALLY camperized, mechanically sound. $850 or best offer. 595-6594.

1974 FORD F100, 302 V8, 55,000 miles, $2,000. 479-3209.

1975 DODGE KARI VAN, $4895. 384-2048 eves.

154 TRUCKS, BUSES AND VANS

½ TON
1977 GMC pickup with under 13,000 miles, 6 cylinder standard transmission, rear step bumper, gauges. An extra clean utility pickup. For information and viewing, contact

BARRY FOSS
Empress Pontiac Buick GMC Ltd.
382-71
382-7121 DL01227A 595-6703

ART BOYER!

1976 GMC VAN, V8, automatic, power steering, power brakes, radio, and in top condition. Call ART on this one! Empress Pontiac Buick GMC Ltd. 382-7121, or res., 592-9301, DL. 01227A.

'74 TOYOTA LONG BOX WITH canopy and Okanagan camper, hydraulic lacks, all in good condition, asking $4800; open to offers. 479-7643.

'74 K5 BLAZER CHEYENNE, 4X4, 350, headers, 4-speed, winch, roll bar, skid plates, tire rack, much more. Excellent condition. Offers, 384-0064 or 479-3234 after 4.

71 FORD CUSTOMIZED VAN — With custom mural scene, custom interior, mags, tires. GARDEN CITY AUTO SALES, LTD. 2978 Douglas, 382-9111 D-00319A.

'73 FORD ECONO E-300, 302 auto. Power steering, power brakes, fully camperized, cedar tongue and groove, $5,500. After 5, 656-5070.

1967 4X4 CREW CAB, INTERNATIONAL and extras, plus hardly used electric motor bike, over $500 new both or $1495, 598-4494.

1965 MERCURY ¾-TON, 4-WHEEL drive, recent motor job, 25 h.p. Evinrude Sportster electric. 384-7462.

5 TON DODGE TRUCK DUMP, fully equipped, also 50 Datsun ½ ton pick-up with or without camper. 383-5261.

1960 FORD 4X4 F100 PLUS CAP, needs work. Trade for sports car. Value $800. Call Roger 388-4726 or 388-5502.

1977 DATSUN PICKUP, 5-SPEED, 15,000 miles. Checked in May. Canopy and mags, $4600 firm. Phone between 9-2:30. 479-5290.

54 MERC 3-TON, STEEL DECK and hoist, 5-speed trans, 2-speed rear end, blown flathead engine. Best offer, 642-3007.

1973 FORD 4X4, WARN HUBS, excellent condition, $3,495. Bob or Barry: 474-2211. Saunders Sales and Service. DL-01508A.

'67 CHEV PICKUP, 283, 4-SPEED, $1,095. Bob or Barry: 474-2211. Saunders Sales and Service. DL-01508A.

76 CHEV ¾, POWER STEERING, power brakes, radio, C.B., cap-selfie, radials and Chrome stroke plus extras. 477-2622 after 5 p.m.

71 CHEVY VAN. 6 CYLINDER, completely camperized. Everything is new. Loaded with extras. Immaculate. $5,600. 479-5216.

1974 FORD RANGER XLT camper special, 28,000 miles V8, automatic, radio, dual tanks, insulated canopy. $5,200. 479-8942.

'76 CHEV HEAVY DUTY ½-TON, power steering, power brakes, automatic transmission, low mileage, good condition. 383-6920.

1976 DODGE 15-PASSENGER mini bus, power steering, power brakes, air conditioned; asking $4500. 388-7874 9 a.m. to 5 p.m.

78 BRONCO RANGER XLT, 4X4 loaded with options, plus wheels and tires; will accept trade in; private. 478-5466.

1974 4X4 LANDCRUISER, 30,000 miles, excellent shape and condition, lots of extras. Phone 385-5181 after 5 p.m.

1956 FORD ½-TON, 350 OLDS, 3-speed automatic, shift kit, N50 on mags, custom interior, $850. 479-9829.

1967 INTERNATIONAL, NO RUST, V-8, heavy duty, camperized. $1,000 or offers. Must sell. 384-4705, 385-0682.

1970 GMC WINDOW VAN, IN good running order, partly camperized, $1375. Phone after 5, 385-8028.

73 GMC STEPSIDE. 4-SPEED, 350, saddle tanks, heavy duty suspension, custom canopy. Excellent condition, 383-4819.

'69 CHEV WINDOW VAN, V8 auto, radio and cassette, extra wheels and tires, tested to February '79, $1800 or offers. 385-2946.

'67 FORD TRUCK, STANDARD with canopy, $500. 479-9472 anytime.

1974 TOYOTA, GOOD CONDITION, custom canopy, radial tires, tape deck. Must sell by weekend, 383-7667.

'72 FORD F600, FULLY-equipped tank truck, capacity 1375 gallons, excellent condition. $6700. 386-1288.

1974 MAZDA PICKUP, FACTORY canopy, heavy duty bumper, 3 spare wheels and tires, 20,000 miles. $3,000. 652-3058.

REDUCED!! '73 FORD WINDOW van, ¾ ton, V8, automatic, a good buy, only $2,495, phone now! 385-3154.

67 INTERNATIONAL TRAVELall, needs work $300 or best offer. 652-1647 mornings or supper.

'68 WESTPHALIA, EXCELLENT condition, radial tires, $3,000 or offers, 479-7762.

1971 TOYOTA HILUX, 59,000 miles, must sell, $1200 or offers. 721-3355 Victoria.

1970 CHEV PICKUP, GOOD CONdition. Automatic, new paint, 383-7667.

1971 FORD ½-TON PICKUP, 302 V-8, 4-speed, good condition, 592-0752.

76 GMC 1 TON CARGO VAN, loaded, for fast sale, $5500. 384-9249.

1960 GMC 4X4, 350 MOTOR, short box, and 8' Buccaneer, stove, ice box. 658-5046.

1958 FORD PICKUP WITH NEW engine. Body and tires good. 479-3401.

1977 FORD SHORT BOX STEP side 4X4, heavy duty winch, other extras. 479-6353 evenings.

1972 FORD COURIER, GOOD condition with canopy. Phone 382-2920 after 5.

71 DODGE VAN, FULLY CAMperized, good condition, must sell, $1900 or best offer. 383-1282.

EXCEPTIONAL VALUE, 6 CYLinder, 1969 Ford truck and campec for sale, $2650, 386-3636.

1971 CHEV SUBURBAN, EXcellent body and motor, 307, automatic, offers to $2500 383-2938.

FOR QUICK SALE. 1967 GMC pickup, running, needs repairs, best offer, 308-908 Market St.

1977 CJ5 JEEP, 4X4, EXcellent condition, 7500 miles, $5400. 385-9597 after 6.

1965 FORD ½ TON, 240 6 CYLINder, 4:10 positrac, "Bush Truck". Good drive train. $125. 478-7498.

74 FORD WINDOW VAN, ¾ TON, automatic, power brakes, $2995. 652-4134.

1971 FORD ¾ TON 4X4. LOOKS good, needs some work. Asking $1795. 382-8638 afternoons.

1974 MAZDA ROTARY PICK UP. Excellent condition, canopy, spokers radials. $3200. 386-0162.

'57 INTERNATIONAL 1-TON, dual wheels, Stakeside, runs good, $495. 595-0134.

1972 DODGE PICK-UP, 318 4-speed — Phone evenings or weekends. 384-3003.

1972 VOLKSWAGEN WINDOW van, partially camperized, excellent condition, $2800 offers. 652-2283.

'75 BLAZER 4X4, 23,000 MILES, wide tires, heavy bumpers and winch, $6500. 578-3036.

1977 DODGE MAXI VAN, ONLY 6,000 miles, under warranty $5600. 385-4176.

'59 CHEV HALF-TON, RUNS good. Tinted glass. $150. 383-8464.

1966 VW WINDOW VAN, MUST sell, offers. 385-8576.

'66 JEEP WAGON, REASONABLY priced. Phone after 4:30 478-0737.

67 FORD VAN, MAGS, 8 TRACK, CB, $1450. John, 474-2939.

1968 CHEV ¾-TON, SHORT wheel base, with canopy, 383-6745.

1976 TANDEM DUMP TRUCK, with H-plate. 592-6939.

1965 MERCURY ½ TON, 4 speed, 6 cylinder, canopy, 388-9398.

1947 CHEV AND 1935 CHEV. Phone 388-6876 after 5:30.

1976 FORD ¾ TON, ALL extras, $6000. 656-4987 after 5.

154 TRUCKS, BUSES AND VANS

'76 CHEV ¾ CREW CAB, Camper special, 19,000 miles. $6895. PEDEN RV LTD., 2835 Quesnel St. 386-3464. D1950A.

158 TIRES

Special Sale OF IMPORTED RADIALS

24 only 155x12 $29.95
10 only 155x13 $31.95
24 only 165x13 $33.95
Tubeless B-W Fabric. Belted. Installed. Exch.

D & D TIRE
1620 BLANSHARD
382-7283

ONE ONLY 750 X 16 GMC OR Chev split rim and tire, new innertube, substantial tread left. 477-0884.

5 L78-15 SUMMER TRED FIRESTONE tires, virtually brand new, 474-1395 after 6 p.m.

FOUR CREGAR SS MAGS, 14X8, sell or trade for four Dodge stock or rally rims and cash. 479-3004.

4 NEW BELTED G78-15 TIRES on new Chev rims, $225. 478-7469.

WANTED 4 GOOD 6.50 X 13 tires. Reasonable. 383-9770 after 5.

160 PARTS, ACCESSORIES

SANFORD & SONS AUTO PARTS LTD.
2605 BRIDGE ST. 384-2143

Save money on used parts and accessories!

SPRINGS
Specializing in overloads for pickups (including imports). Booster and helper springs (leaf and coil) for cars.
Prompt Repairs—Free Estimates
Phone 384-0213
LOGAN'S RV SERVICE CENTRE
650 Burnside East near Douglas

DODGE 4-SPEED AND SHIFTER, 340 flywheel, 340 engine dynamic, cam and hydraulic lifters, 2.94 and third member, complete 10½" Chev clutch flywheel and bellhousing; four 60 serious radials. 383-1485.

Why Sell Your Car?
Have your import or domestic engine done by professional rebuilders. Rebuilt engines available. Sea Power and Machine, 656-4341.

428 SCJ, REBUILT BUT MUST assemble. Cam, Mustang hood. Air shocks, used 3 months. 3 speed shifter. Must sell. No reasonable offer refused. 478-0146 between 4:30 and 7:30.

NEW 67-68-60 CAMARO OR FIREbird quarter panels, 64-65-66 new Mustang quarter panels, 2-69 Mustang front fenders, Ford 4 speed shifter. 383-8985.

B.C. AUTO WRECKING LTD.
Now wrecking most make of cars and pickups, 652-1181.

MINI COOPER 998 ENGINE COMpletely done, .040 pistons bored, new crank guides, valves, oil pump, twin carbs. Cooper — head. $300. 384-3150, 479-3740.

VW MOTORS
Used and rebuilt $150 and up exch. plus all V.W. repairs. Beetle Auto Haus. 509 Ellice St., 382-1815.

VICTORIA 4-WHEEL DRIVE
FREE WHEELING HUBS for any make of 4-wheel drive. D-13531 597 Hillside at Rock Bay 388-6511

'68 CHEVELLE HARDTOP, BODY for parts, set of GM air shocks, $40. 3-speed full synchro trans for GM, $50. 478-4248.

SUPER SCOPE CAR DECK, CASsette, automatic direction change, locking F.F. and R.W.; $100 or best offer. 477-3051 after 4 p.m.

VW ENGINE FOR SALE. COMpletely rebuilt with headers and accessories. 121 Old Island Highway, or 384-1703.

WANTED: 1 AUTOMATIC OR 4 speed standard transmission, for 1968 Envoy Epic. 383-6572 after 5 p.m.

301 CHEV SMALL BLOCK, TOtally trick, never run, call for information. Sacrifice at $1200. 652-1718.

TWO 15X7 KEYSTONE DIAMOND spoke mags for Dodge or Ford 5 bolt. Brand new with tires. Magnetic CB antennae. 382-6079.

BUY THE WHOLE CAR FOR parts, 1955 Pontiac wagon, 1961 Chev, see at 3611 Tillicum, offers. Call 474-2032.

WANTED: MOTOR AND TRANS for 170 Datson 510. Must be good shape and reasonable. 478-7245.

1969 VOLKSWAGEN BEETLE. Mechanically good, running, body rust. $250. 474-2447.

61 CHEV IMPALA, 4 DOOR hard top, for parts or whole, 598-5204.

VW AUTO WRECKING
Beetle Auto Haus 509 Ellice
382-1815

'63 NOVA. BODY EXCELLENT, chrome good. Must see. 3247 Glasgow Ave. Offers.

TRIPLE WEBER CARBS, COMplete with manifold for TR6, offers on $500. 656-4961.

LOW MILEAGE 292 6-CYLINDER motor and 4-speed transmission for Chev., complete, $300. 598-2185.

TURBO 350 AUTOMATIC, 3 speed, accessories, $100. Two Vega 6X13 U.S. Mags $20. 478-7498.

COMPLETE 350 4-BOLT MAIN, needs rebuild. $250. Phone before 3 o'clock, 386-7657.

HPDRAULIC TAILGATE FOR 3-ton truck, $650 or best offer. 384-7525 days, 658-5918 evenings.

BRAND NEW, NEVER USED Tonneau cover for MG Midget, asking $60. 592-1807 after 5:30 p.m.

1957 283 MOTOR AND TRANSMISsion. 6 wheels to fit small Dodge bolt pattern. 592-4721.

1963 VOLVO 122S SELLNG UNIT for parts. Phone after 6 p.m. 479-0006.

1966 FORD 289 MOTOR, ALL clean, valves ground, needs assembling, $75. 478-6158.

'75 TRIUMPH SPITFIRE, SHOP manual and engine parts, 382-9668 after 6 p.m.

MOTORHOME $2,500, CONVERTed step van, equipped and ready to go. 656-1596.

WANTED TO BUY — TRAILER, 18' - 22', toilet, shower. Good condition. 477-2990.

CAMPER, 9½', 1975, TOILET, furnace, 3-way fridge and stove. $3200. 478-1089, or 478-0710.

TRAVELAIRE HARDTOP TENT Trailer, propane stove and sink unit, offers. 478-4542.

SOFT-TOP TENT TRAILER, sleeps 6, mattresses, table, add on room included. $350. 656-4266.

1956 CHEV PARTS, MOTOR, bucket seats, excellent condition, 383-1558.

WRECKING '68 DART HARDTOP and '66 Chev. 479-4464 between 5 and 7.

WANTED — ENGINE STRAIGHT 8 for '52 Pontiac, must be good, between 6-10, 595-2514.

WANTED: GOOD WIDESIDE box for 1969 — '72 Chev. pick-up, 479-7491.

Q'59 CHEV HALF-TON, RUNS good. Tinted glass $150. 383-8464.

1974 FORD STEP-SIDE BOX, heavy duty, 479-7491.

'68 VAUXHALL, WHOLE OR parts, $50. 656-2309.

'66 MERC PARTS OR AS IS. $350. 382-5991.

SCRAP CARS REMOVED. $12 local, 474-1778.

63 PONTIAC PARISIENNE parts for sale. 382-2462.

TOYOTA TRUCK BUMPER, springs, rear end, $35, 479-3479.

WANTED: 2 TAIL LIGHTS AND lenses for 1975 Zephyr, 386-8585.

WANTED: 351 FORD MOTOR. 384-2207 after 5 p.m.

160 PARTS, ACCESSORIES

1935 CHEVY 2-DOOR SEDAN body, $400 or offers. 382-8443.

351 CLEVELAND PLUS AUTO. trans. 479-1423.

WANTED, 1967 CHEVY II FRONT bumper. 595-6915.

1967 BELAIR CHEV, NEW TIRES and muffler. 388-9720.

1969 BMW 2000 T.I. FOR PARTS or restore. 383-2333.

WANTED: 273 OR 318 IN GOOD shape, reasonable. 383-1485.

162 AUTO REPAIRS, SERVICE and TOWING

DARYL'S MOBILE AUTO REPAIRS AND SERVICE
At your home or business, 24-hour emergency service. Phone 388-4436. Special rates for Old Age Pensioners

RADIATOR REPAIRS, FAST TOP quality repairs at Maurice's Auto Body, 427 Bete St., phone 386-3381 or 384-8094. Located behind the Burnside Pay and Save Gas Station.

VM AUTO REPAIRS. SPECIALIZing in Volkswagen. Low labour rates. All jobs guaranteed. 649 John Street, Victoria, 383-1212.

VOLKSWAGEN SPECIALISTS. Beyer Brothers Automotive. Formerly Oak Bay 66. 1945 Oak Bay Avenue. 598-3925.

TOYOTA REPAIRS. STAR SERvice, 2620 Rock Bay Avenue, 388-6235.

SCRAP CARS HAULED
Associated 478-9571

166 CARS AND TRUCKS WANTED

CASH
For GOOD late model CARS and TRUCKS. Trade UP or Trade DOWN.
CONTACT
BOB BOWCOTT
OR
JOHN BARNES
GARDEN CITY AUTO
2987 DOUGLAS 382-9111

WE PAY
the Highest Prices for Your Clean USED Car
TRY US — YOU'LL BE SURPRISED!
CONTACT CARL SPICER
Used car mgr.
Empress Pontiac Buick GMC LTD.
382-7121 DL01227A

WANTED TO BUY
TOP QUALITY CARS
DePape Motors Ltd.
779 PANDORA 384-8035

TOP DOLLAR
FOR
TOP CLEAN CARS
Contact:
BRUCE LOCKHART
CORNELL-CHEV-OLDS
3050 Douglas 385-5777

LATE CHEV OR GMC VAN, PREferably camperized, under $4000. 477-4304, 388-7928.

VOLVO WAGON, OR MUSTANG. Must be clean. 64-72. 479-6459.

168 CAMPERS, TRAILERS and MOTOR HOMES

DOGWOOD TRAILER SALES
PARTS — PROPANE
WESTERN WILDERNESS Campers
WILDERNESS KOMFORT Trailers
2630 Deville Road
Highway 1 at Millstream
478-6841 DL-00421A

28' AQUARIUS MOTOR HOME Bought new June 77, only 12,000 miles, absolutely loaded; too many items to mention. New price was $31,000; selling for $25,500. Will take travel trailer, small car or truck in trade or cash offers. 652-1562 anytime.

22' 5TH WHEELER, BUILT BY Skylark. Full equipment, incl. tub and shower and storm windows, hitch and wire to truck. Fully pre serviced. Coastline Trailer Centre, 3388 Douglas St. 382-6102. D-01346A.

BOXED IN UTILITY TRAILER suitable for camping, wood panelling and carpeted, 7'6" long, 5'8½" wide, 5'3" high, safety tested, $475. 384-5320.

DELUXE 30' HOLIDAY Rambler travel trailer, fridge, stove, furnace, full bathroom excellent condition, $6000, offers? 642-3716 after 5.

I AM MOVING
For immediate sale or rent, 1976 27' Travel Trailer, located in Duncan; reduced to $7595. 748-4996 Duncan or 386-3770 Victoria.

22' BENDIX MINI MOTORHOME — with air cond. Low miles, with Dodge 360 Chassis. Fantastic layout, only $13,900. Coastline Trailer Centre, 3388 Douglas St. 382-6102. D-01346A.

PARKLANE 8' CAMPER, WITH 3-way fridge, stove with oven, furnace, pressure water system, good condition. Price $2250. Days 656-3966, evenings 656-5751 or 656-6855.

TRAVEL MATE CAMPER, FOR import truck, 3-way fridge, 3 burner stove with oven, port-a-potti, Brophy style lacks, asking $1750. Reasonable offers considered. 479-4370.

20' ARISTOCRAT 1972 — A TANdem trailer, with shower and hot water, very good cond. Spare tire incl. Fully pre serviced. Coastline Trailer Centre, 3388 Douglas St. 382-6102. D-01346A.

1976 16' TRA-L-MATE TRAILER, sleeps six, stove, 3-way fridge, sink, heater, toilet, radio and tape deck, battery, electric brakes. New condition. $3850. 4039 Shelbourne St., 477-3089.

12' SLIDE-IN CAMPER TO FIT ¾ or 1 ton pickups, fully self-contained, sleeps 6 in comfort, must be seen to be appreciated. Asking $5900. 478-5034.

15' TRAVELAIRE — 1975 — WITH toilet and fridge and furnace, real clean, fully pre serviced. Coastline Tailer Centre, 3388 Douglas St. 382-6102. D-01346A.

1974 DODGE 1-TON WITH camper, 14,000 miles, automatic, power steering, power brakes, 2-way radio, intercom. Sell or take small truck in trade. 384-6966.

16' ARISTOCRAT TRAVEL trailer, complete with stove, oven, fridge and furnace. Excellent condition inside and out. $2,000 or offers. 479-3909.

1969 SCAMPER TRAILER 17', 3-burner stove, oven, toilet and shower, furnace, hot water heater, fridge, sleeps six, $2250. 478-6535.

1971 PINTO HARDTOP TENT trailer, sleeps 6, table, cupboards and ice box, $1200 or best offer, call before 10 p.m. 477-7003.

13½' SPRITE TRAILER, 3-WAY fridge, furnace, gas range, sleeps 4, hydraulic brakes, all equipped. 479-3577.

1976 BOLER 13', 3-WAY FRIDGE, heater, four burner stove, s

169 MOBILE HOMES AND PARKS

TRI-WAY MOBILE HOME PARK 12x68 Safeway Manor, large living room, 2 bedroom, utility room with washer and dryer, Moffat Estate range, frostfree fridge, situated on large landscaped lot, 2-car parking.
AND
44x12 Safeway, 1 bedroom, situated on small easy to maintain space. Adult only. 384-8791, DL01297-A. Kramer Holdings Ltd.

GOLDSTREAM HOMES
We have several nice clean 2-BR and 3-BR homes in family section and adult section. Open House this weekend. So please stop at our office in the park. DL. 128A. Marshall Smith, Bus. 478-1751, res. 478-8774.

GOLDSTREAM HOMES
I have 1 double — 1 single, in new homes left. Don't forget the $2,500 grant to help you buy one. Stop at our office in the park. D.L. 128A. Marshall Smith Bus. 478-1751, res. 478-8774.

3 BEDROOM MOBILE HOME ON large private lot, situated off Jacklin Road, Langford. $39,900 includes mobile home, 12x16' addition, the lot, fridge, stove, washer, dryer, $1500 cash or trade plus approximately $360 per month. If you have had credit problems before, call us anyway. Call Stu Krupps, 392-5034, no agents please.

1974 12X68, 2-BEDROOM MOBILE, electric stove, freezer-fridge, russ, drapes, canopied, skirted, registered. Clear title. Adult park. Covered carport. Storage. $15,500. Park has rec hall, swimming pool, sauna, laundromat. Located Town and Country Park, 3 miles south of Ladysmith. Phone 245-4706.

OWNER WILL CARRY FINANCING
on this 12x48 Moduline. Very clean home in a family park.
Buy Right Homes Ltd. 474-2154 on the Trans. Can. Hwy. at Spencer.

BEAUTIFUL LOCATION
Adult park — all amenities — just listed — will go fast — ideal for single person or couple — no pets.
Buy Right Homes Ltd. 474-2154 on the Trans. Can. Hwy at Spencer.

OWNER FRANTIC
lake view. Needs T.L.C. but at this price $13,900 it's still an excellent buy.
Buy Right Homes Ltd. 474-2154 On The Trans Can Hwy. at Spencer.

CAN'T BE DUPLICATED
Repossession of this new 24x52 gives you a tremendous savings on a beautiful waterview location.
Buy Right Homes 474-2154 on the Trans. Can. Hwy. at Spencer

1973 KENTWOOD MOBILE, large living room, 2 large bedrooms, 6'x12' enirance, on 80'x125' leased lot. No reasonable offer refused. Before 6 p.m phone 112-743-4308; after 6 p.m 112-743-2681.

MOVING, MUST SELL SPACIOUS double wide mobile home in beautiful Spectacle Lake situated on lerg pad. Price $19,500. Call 743-9607 anytime.

10.5% INTEREST
12x60' deluxe Lamplighter. Tilt-out with appliances. Close in. 477-7750, 383-5524.

68 FOOTER — 3 BEDROOMS, IN family park, double parking, suitable for retired or business couple. 592-3904.

2 BEDROOM 12X48 MODULINE mobile, adult park; forced sale at $12,900, financing available. Phone 595-1519 days, 477-9774 evenings.

IMMEDIATE OCCUPANCY, NO. 55-2587 Selwyn Rd., Adult park, many extras, To view phone 474-2994, 479-1077.

CRAIGFLOWER, 10X58, CLEAN and neat with air conditioner. Friendly Mobile Homes, 474-1288. DL01635A.

12X68, CLOSE IN, 5 APPLIances, on bus route. Friendly Mobile Homes, 474-1288. DL01635A.

178 SUMMER HOMES, COTTAGES, RESORTS

TAKE YOUR WHOLE FAMILY on a weeks vacation $250. SNOWATER AT MT. BAKER. (1½ hrs. from Tsawwassen). One bedroom condominium — weekly $250 (max. 4 persons). Two bedroom — weekly $295 (max. 6 persons); full kitchen, two pools, saunas, tennis courts, racquet ball, etc. Barbecue facilities, national park at your doorstep. Call 382-3121.

CEDARS RESORT AND MARINA, Box 948 Lake Cowichan, B.C. Housekeeping units and camping. Reservations: 749-6033.

OVERBURY FARM RESORT — Thetis Island. Housekeeping cabins, $105 weekly. July 8th to 22nd. 246-9769.

181 TOURIST ACCOMMODATION

ENGLISH STYLE BED AND breakfast. Daily, weekly rates available. 595-5411 or 595-2697.

190 ROOM AND BOARD

OAK BAY GUEST HOUSE, 1052 Newport for senior citizens, single room with toilet and basin, share bathroom; also double room for two persons, self-contained. 1 single room self-contained. 598-3812. Evenings 595-1694.

PLEASANT ROOM FOR MALE university student or working man 592-7484.

JUBILEE AREA, WORKING OR retired person preferred. Parking space. 598-6519.

$65, WALKING DISTANCE TO town, open for rent 11 a.m.-1 p.m., 1157 Johnson St.

193 ROOMS TO RENT

COZY FURNISHED ROOM TO rent, Glanford area, $100 monthly, 479-2445.

LARGE ROOM, HOT PLATE, fridge, Darwin Ave. Homey atmosphere. $105. 386-6283.

528 LAMPSON ST. BRIGHT, CARpeted, quiet room, share kitchen and bath, $100. 384-7230.

COMFORTABLE ROOM WORKing man, sharing kitchen, $100. 1409 Camosun 382-8375.

ROOM FOR RENT IN SHARED house. Central location. $70 a month plus share utilities. 385-9029.

LOVELY QUIET ROOM FOR lady, furnished. 479-7651.

FURNISHED BEDROOM FOR rent. $85 a month. 385-0058.

197 HOUSEKEEPING ROOMS TO RENT

FAIRFIELD DISTRICT, ONE block from beach and bus. Large clean, bedsitting room with kitchenette and separate sunroom. Gntleman preferred. 99 Wellington or phone 478-0913.

LARGE CLEAN HOUSEKEEPING rm, fully furnished with kitchenette, all utilities included. Apply 228 Edwards, 6-8 p.m. 478-0915.

2 FURNISHED LIGHT HOUSEkeeping rooms, separate kitchen, all utilities included, rent $105 and $110, 383-4367.

HOUSEKEEPING ROOMS Tourists welcome. Room for rent $125 month. Vic West area. Phone 383-1570, 384-5605.

DOWNTOWN EVERYTHING SUPplied, stove, fridge, quiet, working man or active pensioner. 711 Johnson.

$87.50 PER MONTH, FURnished, hot plate, share utilities. Near Jubilee, available July 1st. 595-0152.

BRIGHT ROOM, EVERYTHING supplied. Linens, etc. Central Park area. Females only. Reasonable. 385-2354.

BRIGHTLY FURNISHED ROOM, cable, carpets, cooking facilities, close to bus, stores and recreation, $75. 383-4082.

ROOM AND KITCHENETTE, monthly, weekly, tourists or working gentleman. 383-9794.

ROOM FOR OLDER MAN, fridge, stove, sink, $100, 1255 Pandora.

HOUSEKEEPING ROOM, KITCHen privileges, $30 a week. 477-5071 after 5.

JAMES BAY, WALKING DISTance park, $104. Suite business woman or retired lady. 595-6588.

ROCKLAND MANOR, WELL furnished room with private kitchen, quiet house. 595-8295 after 5.

HOUSEKEEPING UNIT, FERNwood area, suit single male. $95. 385-5762.

LARGE ROOM WITH KITCHENette, share bath, quiet working person. 598-3472.

197 HOUSEKEEPING ROOMS TO RENT

ROOM FOR LADIES ONLY CARberry-Fort area. 477-5878 after 4.

JAMES BAY, LARGE ROOM, fridge, stove. $85. 334 Michigan.

200 APARTMENTS TO RENT UNFURNISHED

K.I.M. PROFESSIONAL MANAGEMENT LTD.
386-3281

No Gimmicks

Just quiet buildings managed by the owners. Convenient locations, helpful resident manager.

Bachelors from	$145
1 Bedrooms from	$180
2 Bedrooms from	$225

Let one of our representatives drive you and show you our buildings or phone or see our resident managers at:

404 Dundas	383-6078
343 Simcoe	388-9507
960 Inverness	385-5292
2533 Dowler	383-2337
1025 Kings	383-4547
2648 Graham	382-2881
1017 Queens	388-9780

Office Hours
386-3281
Nights and Weekends
David 384-5827
Frank 477-9177

$169.00, Jubilee area. Bright ground floor 1 bdrm. apt. in convenient area close to bus, shopping. Heat, water, cable included. Avail. now.

$176.70, Cook-Pandora. Newly redecorated 1 bdrm. with view in older 4 unit block. Heat, water, cable, garage included. Avail. now

$180.00 — $270.00. Central Park area close to shopping, bus, town. 1 and 2 bdrms in new controlled entrance bldg. Children welcome. Avail. now

$60.00. Near Parliament Bldgs. Small housekeeping suite in older home. Senior lady only. Avail. now

$300.00. Town & Country area. Almost new 2 bdrm condo in treed location. This townhouse type complex has many amenities including pool. Carpet, drapes, appliances, balcony. Avail. now

$215.00. Oak Bay Junction. Lovely 1 bdrm apt. Water, cable, carpet included. Controlled entrance, balcony. Adults only. Avail. Aug. 1st.

PEMBERTON, HOLMES LTD.
1000 Government St. 384-8124

RETIRING? RETIRED?

Come and join us at beautiful Ocean Village. A unique community located on the banks of the Sooke basin.
One and two-bedroom apartments, townhouses and beach bungalows available

Meet neighbours who share your interests and hobbies, large social lounge on the premises for bingo, card games and social activities.

Golfing, salmon fishing and miles of beaches close by.

OCEAN VILLAGE — your reward for a lifetime of work well done . . . come and join us!

Call 642-5254 for appointment or transportation!

ATTRACTIVE MODERN SUITES

1. THE CHALET, 1465 Fort St. has 1-Br units available at reasonable rates. Contact Mr. Wheelock, 595-2090.
2. THE HAIDA COURT — 803 Esquimalt Rd. — has 1 and 2 BR suites available now at reasonable rents. Please contact Mr. Stuart, 388-9893.
3. THE QUALITERRA COURT — 804 Esquimalt Rd. has large 2 and 3 BR suites where children are welcome. Contact Mr. Graham, 385-9188.
4. THE BRISTOL APTS. — 1138 View St. — has 1 and 2-BR suites at reasonable rents. Contact Mr. Townsend, 383-2637.
5. SMALL MODERN BLOCK at 611 Constance now has 2-BR and Den available. Please contact Mr. Thompson at 384-7204.

Complete Property Management (A Div. of D. F. Hanley + Assoc.)

CHILDREN WELCOME ONE SMALL PET

One Month Free Rent

Large, 2-bedroom suite. New building, 859 Carrie Street, Esquimalt. For further information please call Office 384-9793.

2-BEDROOM PENTHOUSE, FANtastic view. Qui et, clean, well controlled building, elevator and laundry facilities. Drapes, carpet, stove, fridge, storage, balcony, cablevision, heat, water, parking. Close to shopping centre, bus, parks, Esq. Senior Citizen's Centre. Adults only. No pets. 383-2221.

HILLSIDE - QUADRA
$175 per month, 1 bedroom, freshly decorated, new carpeting, includes parking, heat and cablevision. Available immediately. 598-3321
JACK MEARS
OAK BAY REALTY LTD.
RENTAL DEPARTMENT

BEACH COTTAGE

Lovely ocean front unit in adult oriented complex offering many amenities including large open spaces and beautiful gardens. This unit is usually impossible to get but tenant has had to move unexpectedly. $350 a mo. Roscoe Development Corp. 642-5254.

YORKSHIRE HOUSE

$300 per month. 2 bedrooms, 1½ baths. Available immediately for 5 years on a year to year lease. 598-3321.
JACK MEARS
OAK BAY REALTY LTD.
RENTAL DEPARTMENT

LARGE ONE BEDROOM SUITE, main floor of house. Quiet street near Jubilee, available July 1 or June 15. $270 per month includes covered parking and all utilities except telephone. Call 595-8282 or 595-1270.

NEAR WOODWARD'S

Large one bedroom and bachelor suites in modern block. From $150, including heat and cablevision. 382-0088, 388-6652.

VIC WEST
Large, 2-bedroom corner suite. Drapes, fridge, stove, cablevision, heat. Vacant July 1. Bus stop at door. $240. 478-0225, 384-6382.

ESQUIMALT-CLOSE IN
3½ room, bright ground floor apt, with heat, hot water, cable and parking, $197. Dickie Agencies Ltd. 919 Fort, 383-2810 or 382-4312.

ONE BEDROOM, SEMI-DEtached, own entrance, heat, hot water, parking included. $215. 598-1145.

1-BEDROOM BASEMENT SUITE, Gorge area, stove, fridge, $150, including utilities. Available now. 385-0595.

AVAILABLE NEAR NADEN, 849 Kindersley for 1st of August. 3-bdrm. suite. For further information, 479-6709.

ESQUIMALT AREA, LARGE 2 bedroom, fridge, stove, heat, $224. 382-1127.

BASEMENT SUITE, $120, DOWNtown area, 382-7441.

200 APARTMENTS TO RENT UNFURNISHED

YAL YOUR PLACE MANAGEMENT
1720 COOK ST. 388-7324

Sir Francis Drake

A quality building in James Bay, close to shopping centre and Senior Citizen's Centre, yet minutes from Downtown. Your rent includes your Hot Water Heat, Sauna, plus other extras.

BACHELORS from	$151.00
1 BEDROOM	$168.00
2 BEDROOM	$235.00

Managers; Mr. and Mrs. Anderson, 386-0847.

1044 Balmoral Rd.

Brand new and centrally located building close to town. This quality complex, architecturally designed, has much to offer; quality carpets, bright wallpapered kitchens and bathrooms, double glazed windows, sundeck and inner courtyard. Each floor has its own laundry and separate lounge, close to supermarkets, bus, medical arts and churches. We assure you top management. Office open daily 1:00 p.m.-3:00 p.m. After hours, suite No. 406.

BACHELORS from	$135.00
1 BEDROOM from	$210.00

Mr. John Watt, 386-0923

1022 Pandora

DOWNTOWN
Brand new and centrally located with bright suites and large balconies. Deluxe kitchens, carpets, double gazed windows, underground parking available.

BACHELOR from	$170.00
2 BEDROOMS from	$280.00

Mr. Tremblay, 384-6435

CAPSTAN COURT 630 Head St.

A quiet building centrally located with bright suites and large balconies, controlled entrance, wall to wall drapes.

1 B. ROOM from	$209.00

Mr. McCallen, 386-6083

1939 Lee Ave.

Near Royal Jubilee Hospital, shopping centres and bus lines, large suites in adult oriented building, 1 and 2-bedroom suites available from $190.00. Also bachelor from $170.00 per month including heat and cablevision, sauna and swirlpool.

Mr. Kopperson, 595-3261

984 McKenzie Ave.

We have much to offer in this architect designed building, set on 3 acres of treed property. Double glazed windows, wallpapered kitchen and bathrooms, tennis court, covered parking, mirrored closets, large balconies.

1 BEDROOMS from	$195.00
BACHELORS from	$170.00

Mr. Bridge, 479-5754

QUADRA WOODS 4038 Quadra

This adult oriented complex set on 5 acres of treed property can offer you something different. Quiet and comfortable suites and only 10 minutes from downtown. Tennis court, sauna and swirlpool available.

1 BEDROOMS from	$205.00
2 BEDROOMS from	$265.00

Mr. Harris, 479-5688
Mr. Darling, 479-0119

1366 Hillside

Consider something different designed for owner occupants with over 1,000 sq. ft. of living. City convenience and close to Hillside Centre. Each suite features 30" self-clean ovens, 15 cu. ft. 2-dr. refrigerators, thermopane windows, plus carpeting and colourful wall coverings. Rooftop gardens with views, workshop and games room. Unique floor plans include 1-bedroom with den, 2-bedroom, 2-level suites and 3-bedroom. To view these desirable units with rents starting at $295.00 per month please call:
Rental Office 388-6934
Mrs. Volk 658-8855

2530 Wark St.

Close to downtown.
BACHELOR SUITES from $145.00
1 BEDROOM from $165.00
Mr. Graves, 385-8832
PHONE 388-7324

AVAILABLE NOW OR AUGUST 1
2 Bedroom, $235
1 Bedroom, $174

These suites are located in a very quiet building, especially suited to senior adults. For further details phone 382-0626. No pets please.

2 BDR. From $260
1010 McKENZIE
These Reasonably Priced Suites
Larger Than Many

Will suit your budget and imagination. To view Phone Mrs. Henderson, 479-6486. Goodwyn Management.

ATTRACTIVE ONE BEDROOM suites, available August 1. Large bottom floor, $190. Medium bottom floor, $179. Medium top floor, $190 and $197. Includes heat, cablevision, parking, locker, electric fireplace, beams, wall to wall shag, drapes, plenty of closet space. Esquimalt. Young child welcome. No pets. Resident manager. 385-8592.

1 BDRM. $190
Available Immediately
BACHELOR $160
Available Aug. 1st.
2790 CEDAR HILL RD.

Modern block with shag carpets, free hot water, heat. 386-6805, Goodwyn Management.

2 BEDROOM APARTMENT overlooking the Gorge on Gorge Rd. West. Stove, fridge, carpets, drapes, cable T.V., heat. One block from shopping centre bus to downown at the door. Middle aged or older preferred. No pets. Reduction on first months rent. Available August 1st. Phone 382-4534.

LORD STANLEY MANOR

1350 Stanley Ave. Bachelor suites from $174, 1-bedroom suites from $211. Wall to wall carpets, drapes, cable, sauna, games room, parking. Adults only. No pets. 595-4128.

LAUREL POINT
FOR SALE OR RENT
GROUND FLOOR APT.

(The only 1-bedroom left). Enjoy all facilities of this prestigious apt. bldg. Phone for appointment to view 9-6 p.m., 383-6137.

AVAILABLE AUGUST 1. $146. Extra nice bachelor, apartment. Top floor of quiet building. ½ mile to town on Grant St. Includes heat, cable, parking, hardwood floors, plus view and own entrance, suitable for one quiet older tenant. No pets. 598-8443.

ONE BEDROOM, QUIET, CLEAN, well controlled building, elevator and laundry facilities, drapes, carpet, stove, fridge, storage, balcony, cablevision, heat, water parking, close to shopping centre, bus, parks, Senior Citizens' Centre. Adults only, no pets. 382-2221.

ROCKLAND HEIGHTS

Rockland and Oak Bay Ave., one bedroom, top floor. Available July 1st. 592-2025 or 598-4755.

$151 — EXTRA-NICE LIKE NEW 1-bedroom suite in quiet apartment block on Pandora Avenue. Included heat, water, cablevision. Suitable only for quiet older tenant or mature working lady. Phone 477-5528.

ROCKLAND CONDOMINIUM. New two bdrm., fireplace, en suite plumbing and utility room. Southern exposure and easy walking distance to downtown. $400 per month 1-2 yr. lease available. British American Realty Ltd. 385-1431.

PANELLED BEDSITTING ROOM, wall-to-wall, fireplace, complete kitchen, bathroom, private entrance, parking, $170. North Quadra, non-smoker, 479-1898 after 5 weekdays.

TOP FLOOR, 1188 YATES ST., 3 years old, 2 bedroom, 2 full baths, large kitchen, quiet, neat suite. Hot water heat. Close to bus and walking distance to downtown. For further information call 479-1179.

ONE AND TWO BEDROOM suites available NOW, one bedroom $200, two bedrooms $285. 815 Rupert Terr. Near park, VGH and downtown. Children welcome. 383-6393.

3 ROOM SUITE, UTILITIES, near Jubilee, nonsmoker, no pets. 592-7971.

200 APARTMENTS TO RENT UNFURNISHED

W-88-B BROWN BROS. on LANSHARD
"People Helping People"

FIRST CHOICE IN APARTMENT RENTALS

REDWOOD PARK
(155, 157 Gorge Rd. E.)

Want to make a change? Tired of the same old place? Why not make your spring move to a bright, fresh suite in Redwood Park featuring a full-sized swimming pool, sauna, covered parking, and sundecks? Available immediately, one and two-bedroom suites from $200.00 and $285.00, heat included. Please call 382-6407.

ELLERY APTS.
837 Ellery St.

One of our best apartment dollar values priced from $225.00 for two-bedroom suite, and from $190.00 for a one-bedroom suite. Heat included. Children welcome. For appointment to view please call resident manager 386-0045.

GORDREAU APTS.
129, 131, 135 Gorge Rd. E.

Enjoy the quiet of the Gorge waters while you enjoy a swim in the beautiful full size pool, or relax in the swirl pool and sauna. The suites are large with a full sized balcony. Price to rent from $190.00 or one bedrooms and from $235.00 for two bedrooms. For appointment to view please call 382-0981, 383-6436 or 383-0530. Further information call Brown Bros. Agencies Ltd. at 385-8771.

MANCHESTER COURT
545 Manchester Road

Quiet area just off the Gorge. Close to downtown and major shopping areas. Very large suites, heat included. Dishwashers in all two bedroom suites. Priced to rent one bedrooms from: $205.00. Two bedrooms from: $270.00.

Please call resident manager at 382-7874.

1321 FERNWOOD

Large two bedroom suites with outside entrances. Located between Yates and Pandora. Quiet, back from main street. Walking distance from town. Just $200.00 with wall to wall carpets. 1 child welcome. To view please call Brown Bros. Agencies, Ltd. 385-8771 or stop by at the office.

DON QUADRA
3244 Quadra st.

Located on high Quadra, just north of Tolmie Ave. Quiet with nice view overcity, heat included, wall to wall carpet, large balcony, walking distance from Mayfair Shopping Centre. Good bus service to all points right at the door. Park like atmosphere.

1 Bedrooms from $192.00
2 Bedrooms from $256.00

Please call our resident manager to view at 388-5740 or call our office at 385-8771 at any time.
For further information contact Brown Bros. Agencies at 385-8771

WATERFRONT

Christie Point Apartments, Admirals Road and Craigflower. Two bedroom apartments now available July 1st). In park like surroundings, all with a view. Swimming pool, boat dock, games room. No pets, this is a bird sanctuary. Rents from $225 include heat, cable TV, drapes and parking. 385-0644 or 382-0848.

CLEAN AND BRIGHT
Centrally located on quiet Empress Ave., one bedroom, bathroom, living room and kitchen. Clothes washing facilities, gas fireplace, wall-to-wall carpeting. Heat, water, cablevision and vegetable garden supplied. Older four-suite building. No pets or children. $175 per month. Call 383-0540.

NORTH HILL
971 MARKET ST.

1-bedroom suites available. From $165, Resident Manager, 385-9398.

JAMES BAY

Walk to sea, park and shopping. Quiet adult block.
2 BDRM $240
BACHELOR $160
520 Rithet St.
Phone 385-7490 after 5 p.m.

ROYAL WOODS
One bedroom suite for rent, August 1st. Frost-free fridge, dishwasher, continuous clean range, billiard room, swimming pool, sauna and swirl bath. Tennis courts and private parking. 595-5376.

DELUXE TOWNHOUSES, 2 BEDrooms plus den or 3 bedrooms. Fireplace, dishwasher, all wall to wall (no fridge or stove). Own backyard, $300-$325. 626 Goldstream Ave. 385-9774, 9-5.

WALK DOWNTOWN. 2315 Dowler at Queens. Small quiet building, elevator, parking, quest facilities. One-bedroom, $190. Two-bedroom, $270. Available now. Rental information 478-6354.

IMMEDIATELY, BACHELOR apt., clean, modern block. Range, fridge, drapes included. Mature person only. From $165. Phone 384-7627 or 595-6978 evenings.

VIEW TOWERS
One bedroom and bachelor suites for rent. Sauna and swirl pool. Phone 8 a.m. to 4 p.m., Monday to Friday 382-0922.

1149 ROCKLAND, LARGE LUXury apts 2 bedrooms, 2 bathrooms, ensuite laundry, garden patio, rental is $440 per monthly, 1-year minimum lease, option to purchase. 388-6657 or 388-9564.

BEACON HILL PARK AREA AND James Bay area. Bachelor and 1-bedroom suites available, rent from $168 to $182. Adults, no pets. 592-9516.

ESQUIMALT, 1 BEDROOM units, ground level $200, second $210, third $220. John, 477-8096, 386-3231.

3 BEDROOM, 1½ BATHS, AVAILable immediately, $300 per month. Grant MacFarlane, 386-3585, Victoria Realty Ltd.

HILLSIDE AND GRAHAM, 1-bedroom suite, wall-to-wall, no pets, available immediately. 386-2871 or 382-9995.

2 BDROOM SUITE IN PRIVATE home in Cordova Bay with ocean view, including all utilities. $265. Phone 658-5675.

JULY 15TH, $175, ONE-BEDROOM self-contained, near Woodwards' Includs parking, heat, cablevision. 382-8307.

SIDNEY
One and 2 bedroom apartments. Available now. No pets. Mature adults, 656-4230.

JUBILEE HOSPITAL AREA
Two bedroom self-contained suite in four plex, appliances, drapes, carpets, $250. 479-8399.

2 BEDROOM SUITE IN TRIplex, private entrance, carpets, nice view, $200 a month. 478-2480.

1-BEDROOM SUITE FOR UVIC student, utilities included. $185. 477-8890.

2 BEDROOM CONDOMINIUM, 642 Admirals Rd., $225 per month. Small pets only. 479-2216, 595-7284.

LANGFORD, COLWOOD AREA, large two bedroom, utilities included, near schools. 478-4109.

$186 LARGE 1-BEDROOM SUITE, heat, cable, drapes included. Nice quiet building. 383-4886.

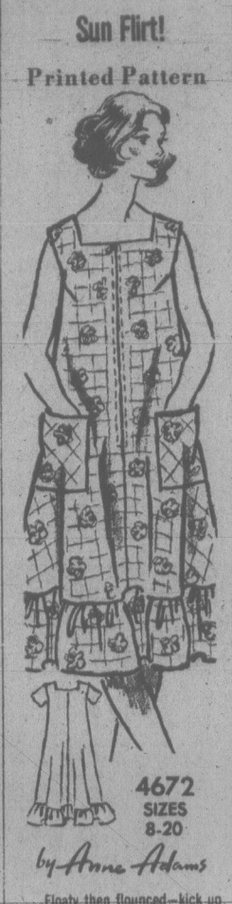

Floaty then flounced—kick up your heels and have fun under the sun in this carefree cooler. Zips up the front, zips on and off your sewing machine. Send!

Printed Pattern 4672: Misses Sizes 8, 10, 12, 14, 16, 18, 20. Size 12 (bust 34) takes 2 7/8 yards 45-inch fabric.

Send $1.50 for each pattern — cash, cheque or money order. Add 25 cents for each pattern for first-class mail and handling. Send to: **Anne Adams, Pattern Dept., 109 Crockford Blvd., Scarborough, Ont., M1R 5B4.** Print plainly size, style number, your name, address.

Look prettier on LESS MONEY—send for our NEW SPRING-SUMMER PATTERN CATALOG. See the new soft dresses, blouses, skirts, pantsuits, more. Plus free pattern coupon. Send 75¢

107-Instant Sewing Book..$1.00
106-Instant Fashion Book..$1.00
105-Instant Crochet Book..$1.00
126-Thrifty Flower Book...$1.50

SOFTNESS that results in slenderness for the shorter, fuller figure! You'll love the ease, freedom of the blouson waist, dash of the soft scarf tie.

Printed Pattern 4544: Half Sizes 10½, 12½, 14½, 16½, 18½, 20½. Size 14½ (bust 37) takes 2¼ yards 60-inch.

Send $1.50 for each pattern—cash, cheque or money order. Add 25 cents for each pattern for first-class mail and handling. Send to: **Anne Adams, Pattern Dept., 109 Crockford Blvd., Scarborough, Ont., M1R 5B4.** Print plainly size, style number, your name, address.

Look prettier on LESS MONEY—send for our NEW SPRING-SUMMER PATTERN CATALOG. See the new soft dresses, blouses, skirts, pantsuits, more. Plus free pattern coupon. Send 75¢

107-Instant Sewing Book..$1.00
106-Instant Fashion Book..$1.00
105-Instant Crochet Book..$1.00
126-Thrifty Flower Book...$1.50

200 APARTMENTS TO RENT UNFURNISHED

$235
PER MONTH — ONE BEDROOM

Apartments

Are now available in Victoria's newest twin towers — Tree Lane Estates. Why pay rent for a hole-in-the-wall today when you could be moving into an exciting new complex for as little as $235 per month; one bedroom — tomorrow?

Treelane Estates

103-105 Gorge Rd., features the latest in interior design, up-to-the-minute amenities, controlled access, color co-ordinated kitchens and baths, brand-name appliances and quality broadloom and draperies throughout.

The Features

Are built-in tool Saunas, Swirlpool, Recreation and Hobby Rooms, Roof Gardens, Observation and Entertainment Room. Spectacular views and country-like setting just minutes from downtown.

Town Houses

Are also available from $295 per month; penthouses from $350 per month; 2-bedrooms from $410 per month.

COME IN

Any day and see for yourself. Our charming hostesses will be pleased to show our fabulous complex.

103-105 GORGE RD.

OPEN HOUSE DAILY
MON.—THURS.—10 A.M. —9
FRI.—SAT.—SUN.—NOON TO 5
388-5332
(no appointment necessary)
Concord

WHY

Does This Building Seldom Have Any Vacancies?

BECAUSE

It is a CLEAN, QUIET building with large suites and very REASONABLE rent.

INCLUDED

In this rent is your PARKING, HOT WATER, and most important, your HEAT.

ASK

About our LEASE PLAN saving you even more money.

FOR MORE DETAILS
Call 384-6606 or 384-1101
Craigflower House
899 Craigflower

TOD-HACKETT CONSTRUCTION LTD.

SEASPRAY PROPERTIES LTD./ REALTOR
1911 QUADRA ST.
386-3124 (24 hrs.)

"THE APARTMENT SPECIALISTS"

E. G. PRIOR APTS.
2622 PRIOR ST.
"EXCELLENT RENT VALUE"
HEAT INCLUDED

Extra lge. corner suites with w-w carpets, stove, fridge, drapes, lge. walk-in closets. Bldg. features controlled entrance, roof deck, storage on each fl., laundry room.

1-Bedroom from $190
2-Bedroom from $250
To view call the Fowlers
384-5335

On the Ocean DUNSMUIR HOUSE
831 Dunsmuir Road
Specializing in Quiet Refined Tenants

WE OFFER:
—Harbour Views
—Beautiful Large Suites
—Adults Only
—Quiet Atmosphere
Resident Manager 388-4943

HYBURY HOUSE

3868 SHELBOURNE ST.

1 and 2 bedrooms available, includes swimming pool, sauna, lacuzzi, billiards and tree heat. 477-9501.

LARGE, BRIGHT 2 BEDROOM basement suite, Town and Country area, $250 per month. Includes all utilities. 1-2 children acceptable. Available immediately. 479-5063 or 479-5045.

MADRONA MANOR APT.
1955 ASHGROVE ST.

Near Jubilee Hospital, one-bedroom apartment. Phone 595-5583.

JAMES BAY

2-bdrm. apartment, 2 blocks to beach, children and pets welcome, $230. 595-5239.

LOVELY 2-BEDROOM CONdominium, top floor corner unit, bright and very clean; available immediately, $325. 658-5695.

WEST COAST COURT
Corner of Hillside and Blanshard, deluxe 1-bedroom suites from $195. 388-4721.

SPACIOUS 2-BEDROOM SUITES, close to school and park, children welcome, from $224 including heat. 384-4013 or 479-7256.

QUINTRO MANOR
3590 Quadra St. Available July 1st. 2 bedroom apartment. For more information call 382-0271.

QUIET SELKIRK
Large 1 bedroom suite in quiet 4-plex block, $195 includes heat, covered parking, 477-9443.

OAKRIDGE HOUSE
2646 Cook St. Available now, 1 or 2 bedroom suites. For more information call 385-8107.

NEAR NADEN, 1 BEDROOM suite $150. Also 2 bedroom suite, $240. Available July 1st. 479-2584.

200 APARTMENTS TO RENT UNFURNISHED

SEASPRAY PROPERTIES LTD./ REALTOR
1911 QUADRA ST.
386-3124 (24 hrs.)

"THE APARTMENT SPECIALISTS"

SOMERSET PLACE
1180 FORT
(NEAR LINDEN)

This NEW building is on the bus route. Close to school and corner stores yet you can walk to town with ease. Also FEATURED are large 14x30 rooms in basement available for storage. Workshop etc. at minimal extra charge.
1-Bedroom from $230
To view call the Coups'
386-0817

PARK WEST
55 BAY ST.

Large spacious suites with balconies some overlooking Vic West Park and tennis courts. This new modern building located on bus routes features exercise room, sauna, controlled entrance and laundry facilities.
1-Bedroom from $210
2-Bedroom from $255
To view call the Smeatons
383-7703

QUADRA TERRACE
902 CALEDONIA

Heating, hot water and parking area included in rent. Building features an elevator, sauna and is in walking distance to City Centre.
1-bedroom from $208
To view call the Hendricksons
382-0760

FINLAYSON PL.
APARTMENTS
3142 CEDAR HILL

Located close to a major shopping centre and to the golf course. Dishwashers are available. Some suites have unique bubble windows.
1-Bedroom from $210
Call caretaker
Mr. Goddard 595-6040

PANDALE PLACE
1368 PANDORA
"CHILDREN WELCOME" in this Top Quality building located close to town. Lge. suites, w-w carpets, controlled entrance, laundry facilities.
1-Bedroom from $210
2-Bedroom from $265
To view call the Blawdziewiezs
384-0650

MACAULAY NORTH APTS.
980 Wordsley

Situated close to shopping but in a quiet location. Spacious suites some with excell. view. HEAT INCLUDED. Use of swimming pool, whirlpool, sauna and games rooms in adj. Block.
1 Bedrooms from $195
2 Bedrooms from $260
To view call the Alwoods
382-5622

DUPLEXES
3-Bedroom 2-storey SXS Duplexes. Located in the Langford and Sooke area at $200 pr. mth. For appointment to view call
386-3124

PRINCESS PEMBROKE APTS.
1020 Pembroke St
(By Athletic Park)

New Building Children Welcome Close to Town, Schools and Shopping

W to W carpets, Drapes, Large balconies, Elevator, Controlled Entrance.
DISPLAY SUITE

1-Bedroom Suites $180-$220

RESIDENT MANAGERS
MR. AND MRS. J. BRANT
382-9454
Anytime
SORRY, NO PETS

Chateau Rockland Apts. Ltd.

SEASPRAY PROPERTIES LTD./ REALTOR
1911 QUADRA ST.
386-3124 (24 hrs.)

"THE APARTMENT SPECIALISTS"

Here are just a few of our Rental Accommodations in the Greater Victoria, Brentwood, Sooke and Colwood areas to choose from.

BACHELOR ACCOMMODATIONS

$160	946 Balmoral	382-2045	
$170	1333 Pandora	384-0944	

1-BEDROOM ACCOMMODATIONS

$210	2902 Washington	386-2535	
$190	1015 Kings	388-7359	
$175	1253 Esquimalt	388-4146	
$200	1333 Pandora	384-0944	

OFFICE HOURS
MON.-SAT. 9-5
FRIDAY 'TIL 8
386-3124 (24 Hrs.)

PARK PLACE
2605 WINDSOR RD.
Oak Bay

For lease suites in Victoria's most beautiful and prestigious building. Pool, sauna, steam, swirlpool, underground parking, workshop, etc. Every conceivable luxury.

From $450-$850 per mo.
385-0991, 598-2411 Mr. Adrian Greenbank. Greenbank Designs Contract Division Ltd.

Good-Cheap
1110 QUEENS

2 Bedroom — vacant — $238
Bachelor — July 15 — $154

1144 Rockland

1 Bedroom — July 15 — $204
2 Bedroom — August 1 — $282
Quiet adult buildings, no pets, rent includes; heat, cable and parking. Phone 382-8817 or 508-6566.

MODERN BLOCK

One bachelor suite, one large corner 1-bedroom suite. Free heat, hot water, parking, cable, fully carpeted. Sauna, rec. room, controlled entrance. Clean, reasonable rents. 382-4419. Cedric Steele Realty.

CLOSE TO TOWN. CABLEVISION and heat included. Bachelor and 2 bedroom, $182-$280, for quiet mature person. 479-5171.

200 APARTMENTS TO RENT UNFURNISHED

WINDSOR COURT APTS.
252-254-258 Gorge Rd. E.

WISHES TO INVITE YOU TO VIEW OUR SPACIOUS APTS. AND RECREATION FACILITES.

Our 3 Resident Managers will be only to glad to show you all facets of the complex.

1-bedroom suite from $195.00
2-bedroom suite from $255.00
Bachelor $175.00

Includes use of 50' indoor swimming pool — saunas — swirlpool — squash court — tennis court — universal gym.

Heat included.
Adults only. No pets.

For further information, appointments or viewing of display suite please call Resident Managers anytime.

Mrs. Noad
383-0509
Mrs. Pepperall Jr.
384-6305
Mrs. Pepperall Sr.
384-6103
or Mr. John Johnston
386-3692
Office Mon.-Fri.
388-4555

McArthur Park Estates

P. R. BROWN & SONS LTD. RENTALS

BACHELOR

$150.00	Verinda Manor 2639 Fifth St.	383-6364
$157.00	Central Manor 1230 Fort St.	385-3435
$172.22	Richardson Villa 1041 Richardson St.	388-6165

ONE-BEDROOM

$166.50	Sunridge Apts. 1244 Bal

200 APARTMENTS TO RENT UNFURNISHED

W-BB-E BROWN BROS. on LANSHARD

"People Helping People"

FIRST CHOICE IN APARTMENT RENTALS

BACHELOR SUITES

$157.00 Greenleaves Apts., 2523 Wark St. 1 block from Bay and Quadra.

$145.00 1010 Empress Ave., 1 block west of Cook St.

$160.00 The Prince Charles, 215, 217, 219, 221 Gorge Road East. Call Manager 382-8857.

$164.00 Renoir Apts., 1070 Moss St.

$140.00 Ellery Apts. 837 Ellery St.

1-BEDROOM SUITES

$178.81 Antrim court, 2310 Quadra St. 1 block south of Bay.

$195.00 Barrington Manor, 2174 Cadboro Bay Rd.

$185.00 Blackwood Manor, 2664 Blackwood St., Cook-Hillside area.

$195.00 Campus Court, 1631-1641 McKenzie Ave. Close to University of Victoria, Tennis Courts.

$210.00 Chamberlain Walk, 1841 Oak Bay Ave., just west of Foul Bay Road.

$217.50 Charles Dickens, 243 Gorge Rd. east.

$189.00 Continental House, 464 Lampson St., Swirl pool.

$192.00 Don Quadra Apts., 3244 Quadra St. 1 block north of Tolmie Ave. 388-5740.

$190.00 Ellery Apts., 837 Ellery St.

$195.00 Gordreau Apts., 129, 131, 135 Gorge Rd. East. Sauna, Swirl pool, Pool. View of Beautiful Gorge Waterway.

$179.00 Greenleaves Apt., 2523 Wark St., 1 block from Bay and Quadra St.

$168.00 Groton Manor, 550 Quadra St., just south of Vic Gen Hosp.

$195.00 Highlander Apts., 2151 Haultain St.

$161.25 London Flats, 1321 Broad St.

$194.25 Lord Essex, 240 Simcoe St. Sauna, Swirl pool.

$165.00 Lord Nelson Apts., 1615 Belmont Ave., 1 block north of Pandora and Fort St.

$180.00 Louise Apts., 1143 Pandora Ave., 1 block east of Cook St.

$177.93 Luxor Manor, 1050 Richardson St., at Cook and Richardson.

$215.00 Manchester Court, 565 Manchester St., 382-7874 Gorge-Burnside area.

$175.00 1010 Empress Ave., 1 block west of Cook St.

$210.00 The Prince Charles Apts., 215, 217, 219, 221 Gorge Rd. East. 382-8857.

$220.00 Redwood Park, 155, 157 Gorge Rd. East. Pool, Sauna, Rec Room.

$175.00 Regency Apts., 1975 Lee Ave., directly across from Royal Jubilee Hosp.

$197.00 Wellington Manor, 1670 Fort St., 1 block east of Oak Bay Junction.

$230.00 Westfield Apts., 1024 Fairfield Rd. Dishwashers.

$200.00 Woodridge Manor, 2230 Cadboro Bay Rd.

2-BEDROOM SUITES

$275.00 Blackwood Manor, 2664 Blackwood St., Cook-Hillside area.

$275.00 Campus Court, 1631-1641 McKenzie Ave., close to University of Victoria, Tennis Courts.

$270.00 Charles Dickents, 243 Gorge Rd. East.

$256.00 Don Quadra, 3244 Quadra St., 1 block north Tolmie Ave. 388-5740.

$225.00 Ellery Apts., 837 Ellery St., children welcome, heat included.

$220.00 1321 Fernwood Rd., Yates-Pandora area.

$290.00 Gordreau Apts., 129, 131, 135 Gorge Rd. East. Pool, swirl-pool, Sauna, view of Beautiful Gorge Waterway.

$216.25 Greenleaves Apts., 2523 Wark St., 1 block from Bay and Quadra.

$264.00 Lady Essex, 270 Simcoe St., Sauna and Swirl pool.

$204.25 Lord Nelson Apts., 1614 Belmont Ave., 1 block north of Pandora and Fort St.

$300.00 Manchester Court, 565 Manchester St., 382-7874 Gorge Burnside area.

$275.00 The Prince Charles Apts. 215, 217, 219, 221 Gorge Rd. East, 382-8857.

$209.65 2624 Quadra St., 1 block south of Hillside Ave.

$300.00 Redwood Park, 155, 157 Gorge Rd. East. Pool, Sauna, Rec Room.

$205.41 Regency Apts., 1975 Lee Ave., just across from Royal Jubilee Hospital.

$234.21 Skyline Gorge, 2925 Quapelle St.

$243.00 Wellington Manor, 1670 Fort St., 1 block east of Oak Bay Junction.

$375.00 Westfield Apts., 1024 Fairfield Rd. Dishwashers.

For further information please call Brown Bros. Agencies at 385-8771.

GROSVENOR PLACE

1342 HILLSIDE AVE.

New condominium building. Washer and dryer in each suite. Convenient location. Bus at door.

Studio (1 only) $165
2 bedroom from $275

Open daily 9-5
Weekends 1-5

Contact rental office 388-6691 or J. Manton 382-5211
ROBERTS INVESTMENTS LTD.

2 BEDROOM, 2 BATHROOM DE-luxe condominium with den, ground floor, fireplace, fridge, stove, dishwasher, ensuite laundry own entrance, garden patio, near university, adult oriented, 1 year minimum lease, $395 monthly, option to purchase, 656-4310, sorry, no pets.

YORK MANOR

James Bay bachelor and one bedroom, swirl pool, parking, cablevision. Phone Res. Manager 38-388-7226.

SWIFTSURE APTS.

$40 RITHET
2-bedroom front bachelor suite, 384-2276.

1-BEDROOM APARTMENT, JULY 15, luxury suite, new building, wall to wall; $210 per month. 479-7307 or 479-8388 after 5.

GONZALES BAY AREA. 2-BEDroom basement suite, one child welcome; $250 per month utilities included. 592-9190.

One bedroom upstairs suite, 1726 Stanley. $135.00 P.M. Includes heat, light and water. 386-6164. Castle Properties

LANGFORD AREA

1-bedroom self-contained suite, perfect for single person; available immediately. No pets. 474-1452.

VIC WEST. 1-BEDROOM UPPER duplex for quiet person, fine views; from Aug. 1st. 382-5844.

FAIRFIELD

1-bedroom apartment near Beacon Hill Park. $175. 384-0051.

CONDOMINIUM 2-BEDROOM suite across from Beacon Hill Park. Rent $325. Phone: 384-1361.

200 APARTMENTS TO RENT UNFURNISHED

SEASPRAY PROPERTIES LTD./ REALTOR

1911 QUADRA ST.
386-3124

1 MONTH FREE
CHILDREN & PETS WELCOME

"BAYWOOD ARMS"
and
"BELMONT MANOR"
350-380 BELMONT RD.

1 Bdrms starting at $190. 2 Bdrms. at $240 per month. Buildings feature controlled entrance, laundry facilities, lgr. balconies and enclosed play area. All suites have w-w carpets, drapes and appliances. These buildings are situated close to schools, major shopping centre, Belmont Park and Esquimalt Lagoon.

TO VIEW CALL FRAN
at 478-5040
or
SEASPRAY PROPERTIES LTD.
386-3124

OCEAN VILLAGE

9 Reasons for Living at OCEAN VILLAGE

—all suites, townhouses and bungalows are WATERFRONT.

—one-bedroom suites with wall-to-wall broadloom, drapes and appliances start at $185.00.

UP TO 3 MONTHS RENT FREE IN FIRST YEAR

—many suites and townhouses with woodburning fireplaces
—choose from lagoon front, ocean and river front or marina views
—docking available for boats and yachts
—golf course, rec. centre, provincial park and excellent salmon fishing within very short distance.
—country atmosphere with city convenience
—immediate occupancy

YOU MUST SEE OCEAN VILLAGE TO BELIEVE IT

CALL 642-5254
FOR A VIEWING APPOINTMENT

W-BB-E BROWN BROS. on LANSHARD

"People Helping People"

PRESENTING PEMBROKE PLACE

830 Pembroke St. — 385-9444

WE PAY THE MOVE IN — local move paid by us on a one year lease. This quiet adult building is close to town yet away from the traffic noise. One and two bedroom suites available from $210.00 and $265.00. Heat included.

For further information please call BROWN BROS. AGENCIES LTD. 385-8771

FREE RENT FOR JULY

—Children welcome
—Convenient location
—2 bedrooms, $225

DOWLER MANOR
Res. Man. 384-7792

GORDON HEAD TOWNHOUSES

Available immediately, spacious 2 and 3 bedrooms, private patio, 1½ baths, finished rec. room, washer and dryer, minutes from school and shopping. Family oriented living, no pets. 1-year lease. Professionally managed by Edgecombe Properties. $200-$340. 477-5422 anytime.

FREE RENT ONE MONTH

1 bedroom suites $175-$195, clean modern building Quadra and Hillside, laundry room, close to shopping and buses. Adults only, no pets. Call Realspan Properties Ltd. 388-6454 or Resident Manager 384-4530 evenings and weekends.

OAK BAY AREA

Close to Rockland Ave. Large 2-bedroom corner condominium, with fireplace, underground parking, billiard room. Never lived-in. $375. Also 1-bedroom, $265. 595-4011.

VICTORIAN APT.
2111 SPRING RD.

1-BR from $160. Parent with child welcome. Res. Mgr., 383-6989.

½ OF VERY LARGE CHARACter house on 1 acre. The rent includes heat. Beautiful surroundings. Very quiet. Available immediately, 384-4691.

OAK BAY, MODERN BLOCK, 1-bedroom suite, rugs, drapes, hydro included. Available August 1st. $212 No pets. 2233 Bowker Ave. 592-1167.

850 ADMIRALS ROAD, COLUMbia Apts., large 3-bedroom suite, $255; 1-bedroom suite, $170. Available now. Children welcome. 382-5811, 388-7651.

2 BEDROOM CONDOMINIUM, Burnside-Tillicum, with pool. $225 per month. Phone 479-1393 or 477-1940.

885 OLD ESQUIMALT RD. APT. Beautiful bachelor suite has small bedroom only $161. Middle aged or older. No pets. 477-7026 or 383-0868.

BEACON LODGE. STUDIO SUITE near park and sea. Pleasant building for quiet older person. $113.50 per month. 383-9985.

TWO 1-BEDROOM SUITES AVAILable August 1. $165. Adults only. No pets. Apply Suite 1-2771 Jacklin Rd. 478-3547 after 2 p.m.

LARGE BACHELOR SUITE FOR rent, Hillside area, $150 a month. Including heat, cable and parking. 598-5211.

$160 FORT NEAR ST. CHARLES. Bachelor suite, heat, hot water, parking. 598-1145.

LARGE 1-BEDROOM. LARGE closets, dishwasher, swimming, whirlpool, sauna, $275. 479-8046.

SMALL ONE BEDROOM BASEment apartment, $200 month includes utilities. 595-1270.

200 APARTMENTS TO RENT UNFURNISHED

FREE RENT

Move In Now
No Rent til August

CLOVERDALE Townhouse Court
991 CLOVERDALE

BACHELOR OR 2-BDRM. SUITES
Attractive central courtyard garden

HEAT AND CABLE INCL.

Covered parking available.
Children welcome.
Close to stores and schools.

OPEN TO VIEW
12 'TIL 7 P.M.

Contact Manager, Ste. 101, 385-0814 or 385-0391 Ans. Service, or Anglo Canadian Real Estate Mgmt, 386-8855. GREENBANK DESIGNS DIV. LTD.

W-BB-E BROWN BROS. on LANSHARD

"People Helping People"

NEW THE CHARLES DICKENS

Spring is here, and what could be a nicer change than a bright new suite on the Gorge waterfront. Situated beside a parklike setting, yet only a few minutes to downtown and major shopping areas. The bus stops almost at your door. Priced to rent with heat included:

One bedroom from $203
Two bedroom from $285

See our resident manager for a special move in bonus. Please call 388-6448 or Brown Bros. Agencies at 385-8771.

THE VILLAGE GREEN

383-1912
386-9933

We have bachelor, 1- and 2-bedroom apartments and townhouses, available for your immediate occupancy. Manager's office, Ste. 213 — 122 Menzies. Caretaker's office Ste. 21 — 129 Croft St.

Laurel Point

LUXURY 2-BEDROOM APARTMENTS. 2 BATHROOMS, WASHER AND DRYER IN APARTMENTS. PANORMAIC VIEW. ELEGANT SURROUNDINGS IN A SECURE COMFORTABLE BUILDING. POOL AND SAUNA. LOCKED PARKING GARAGE. $525-$600 MONTH. TO VIEW CALL REALSPAN PROPERTIES LTD. 388-6454.

WATERFRONT

Seagate, 707 Esquimalt Rd., on Victoria's Harbour waterfront with a very large indoor-heated swimming pool and hydro therapy pool. Mature adults only, no pets. Available August 1. Large 1 bedroom, top floor suite, $215. Includes heat and cablevision. Resident Manager, 383-1731 or 388-6100. Diamond Developments Ltd.

1 BDRM. $180
2 BDRM. $265

AVAILABLE IMMEDIATELY
New Block, 1037 Wychbury, quiet street, resident manager, 388-4257, Goodwyn Management.

PRINCESS LOUISE
310 ROBERT
CHILD WELCOME

Large bright 1-bedroom apartment, reasonable rent, heat, hot water, cablevision, parking, fridge, stove, drapes wall-to-wall included, good bus route, 478-5550 after 6, 384-5320.

NEW $249

Central location, 2 bedrooms, 1½ baths, covered parking,
VILLA LISA
1116 Queens
Res. Man. 386-3646

ADMIRALS SQ.
1315 Esquimalt Rd.

Close to shops, bus service and restaurants. 2-bedroom vacancies available. Call resident manager to view, 388-9311.

MOST LADIES BLOCK, SPAcious, modern, 1 bedroom, on bus line, next to park, close to everything on Esquimalt Rd. Available August 1st, $169. Mature adults, 383-8774, 382-1234.

SEMI WATERFRONT SUITES

Beautiful park like setting, play area, near schools, one child only, no pets, tennants pay all hydro and cable, reliable tennants only. 386-6504.

Downtown New Apt.

909 Pembroke St. corner of Quadra. Only large 2-bedroom apts. left; $254. Phone 382-0652.

HUGE TOP FLOOR OCEAN front unit. Must be seen to be appreciated. Adult oriented development. Roscoe Development Corp. 642-5254.

THE SENTINEL

In Esquimalt for that better apartment. 385-1249. 2-bedroom suites available.

JENNIFER MANOR

Quadra street, bachelor and 1 bedroom, available immediately, 385-1615.

1-BEDROOM UPPER SUITE, Clive Apts., Oak Bay, near sea, mature lady preferred. $180. 386-9039.

IMMACULATE 4-ROOM SUITE. Very reasonable. Private entrance ad a baby is welcome. Bus at door. 383-7660.

LARGE 1-BEDROOM SUITE available August 1. Close to everything. $175. No pets. Adults only. 283 Michigan St. 383-1059.

ONE-BEDROOM APARTMENT, Jubilee area. Children and pets welcome. Heat and water included. $195, 595-5239.

VERY REASONABLE. BEHIND Parliament. Ocean view, 1, 2 bedrooms, bachelor. 45 Boyd. 385-6853.

1 BEDROOM, GREAT LOCATION, controlled entrance, water and cable. $195, 385-5511.

1- BDRM SUITE $160
Including heat, cable. 384-7924, 384-2772.

1019 ROCKLAND AVE. 2-BEDroom, $215; 1-bedroom, $180. 388-4787, after 12 ngon.

2-BEDROOM SUITE FOR RENT. For more information call: 592-9416.

HILLSIDE AREA, OLDER, $125 per month. Available July 15. 595-4231.

AVAILABLE AUGUST 1ST. 2-bedroom corner suite, patio off dining room, $240. 383-4880.

ONE 3-BEDROOM AND ONE 2-bedroom, near Nadan. 384-7392.

SPACIOUS BACHELOR SUITE, Fernwood area, $159. 385-5262.

200 APARTMENTS TO RENT UNFURNISHED

HILLSIDE AND QUADRA

1 bdrm. suites avail NOW $190

FAIRFIELD CONDO

Deluxe NEW 2 bdrm., 1½ baths, w-w drapes, $325 Avail NOW.

CLOSE TO HILLSIDE S/C

1 bdrm. suite. Avail. August 1st. $180. Call Mrs. Lund 384-9279 or Western Homes.

CENTURY 21 Western Homes
1037 Cloverdale Ave.
386-3494 (24 hrs.).

1- AND 2-BEDROOMS WATERFRONT SUITES

Heat and cablevision included in rent. Building features indoor pool, games room and sauna. Adults only, no pets. Please call resident manager for details and appointment to view, 385-4022. If no answer call Realspan Properties, Ltd., 388-6454.

2 BDRM. $300
1 BDRM. $220

350 LINDEN

Available Aug. 1st, just a few blocks from Beacon Hill Park and Cook St. shopping area. New Block. For appt. to view phone Res. Mgr. Mr. and Mrs. Patterson, 385-0742. Goodwyn Management.

2 BDRM. $260
AVAILABLE IMMEDIATELY
1 BDRM. $190
BACH. $175

AVAILABLE AUGUST 1st
1010 McKENZIE

To view phone Mrs. Henderson 479-6486. Goodwyn Management.

NO EXTRA CHARGES

Cable, heat, hydro, parking incl. Modern, very quiet one-br. with new W-W carpets. Enjoyment by mature tenants "Olympic Court" on Gorge water inlet. Bus service and shopping. $207 p.m. Res: mgr. 386-9043. British American Realty Ltd. 385-1431.

1 BDRM. $177.00
2 BDRM. $200.00

879 ESQUIMALT RD.

Available Aug. 1st. Heat, cable and parking included. Resident Manger, 388-5736. Goodwyn Management.

EXCEPTIONAL LOCATION. Douglas Street, looking into Beacon Hill Park. Emily Carr Apartments, bachelor and 1 bedroom suites, $120-$170. Older adults only. 592-3668.

3 ROOM SUITE, WITH BATH, IN older house, near downtown and buses. Stove and fridge included. $170 per month. 386-4880 days, or 477-3577 evenings.

2 BEDROOM SELF-CONTAINED suite newly painted and carpeted. $200 per month. 477-8522.

SPACIOUS BACHELOR SUITE, Fernwood area, $159. 385-5262.

ESQUIMALT. 1 - BEDROOM, VAcant, $140. Phone 478-0157 after 3.

ONE 3 BEDROOM AND ONE 2 bedroom, near Naden. 384-7392.

201 APARTMENTS TO RENT FURNISHED

WEEKLY
DAILY

Near downtown. Spacious, fully furnished suites. Colour T.V., linen and dishes supplied.
HARTHILL HOUSE
1204 YATES STREET
383-0742 or 386-2812

GORGE-CRAIGFLOWER AREA, one-bedroom suite, fireplace in living room, drive-in garage, private entrance and patio. Heat and hot water included. $225 per month. Married couple only with references. 382-2725.

FAIRFIELD-CLOSE IN

3½ Rm. apt. with main furniture, very quiet and clean. Rent includes heat and water. Available now. $150 per month. Dickie Agencies, 382-4312, (eves. 477-4662), 919 Fort St.

JAMES BAY, BACHELOR SUITE on ground floor. Non-drinker, non-smoker. Quiet mature working person. Walking distance to town. Private entrance. Phone after 3. $150 a month, including utilities. 382-0477.

OCEAN MANOR INN

Deluxe 1 bedroom and bachelor suites, fully furnished, colour TV, dishwashers, sauna and whirlpool, plus maid service. Phone 388-7818.

ALL NEW FULLY FURNISHED bachelor apts for rent, including maid service in the new Sun Crest Motel. 360 Gorge Rd. East. Phone 384-5122.

BEACON HILL AND HOSPItal, bachelor suite, share bath, quiet person, all utilities. $130. 383-9585 or 477-3156.

FURNISHED 1-BEDROOM, $190. Near Vic High, includes all utilities, plus cablevision. 382-7947 or 383-0603.

DAILY — WEEKLY — ENGLISH cottage. Duplex, very close to Parliament Bldgs. Sundeck, fully furnished, 1 pet. 384-9796.

YATES ST. 2 ROOM FURNISHED suite, clean and quiet. Lady or man, over 40, share bath. $100. 477-1109.

$140 BURNSIDE — DUPPLIN. 2 rooms and bath in quiet home for older man. Private entrance, no drinking. 382-2536.

ADMIRALS ROAD — NADEN

1 bedroom apartment, ground floor, cablevision, no pets, $165 monthly, phone 385-3261.

NOW AVAILABLE TWO ROOM suite for student or one day time worker. $80. 384-9876.

NEWLY DECORATED APARTments 614 Esquimalt, includes TV, etc. 592-4673.

$165 PER MONTH. SMALL 1-BEDroom suite, upper, off Oak Bay Ave. 598-3764.

VIEW ROYAL STUDENT SUITE. Share kitchen, $99. Adults. 479-8112.

FURNISHED ONE BEDROOM $150. Includes all utilities plus cable. Near Vic High. 383-0603.

PARTLY SMALL BACHELOR, $139, no bed, quiet Esquimalt block, 382-5612.

2 ROOMS COMPLETELY FURnished, available now, No. 4-507 Simcoe St. 383-5570.

LARGE SELF-CONTAINED quiet bachelor, $177. 386-7605.

202 APARTMENT FURNITURE TO RENT

MAIS

FURNITURE and APPLIANCES RENT
COLOR or BLACK-WHITE TV'S
FURNITURE-APPLIANCES
MICROWAVE OVEN
at PENNIES per DAY
1821 COOK
385-2435

STANDARD FURNITURE
Three Rooms from
$40 per month
Immediate Delivery
382-5111

MONTH TO MONTH
Piece or Group
CAMOSUN FURNITURE RENTAL
942 Fort St. 383-3655

203 APARTMENTS WANTED

PROFESSIONAL ARTIST DEsires livable studio apartment for September 1st or sooner. Shared space considered. Call Stewart 479-0008.

STUDENT NON-SMOKER drinker wishes low rental for Sept. With or without furniture. Please write, 21564 Dewdney Trunk Rd. Maple Ridge, V2X 3G4.

SINGLE PROFESSIONAL MAN hopes to find privacy in older one-bedroom apartment with fireplace and balcony. Please call and leave message, 383-3693.

SINGLE LADY REQUIRES SPAcious luxury 2 bdrm. sunny ste., adult bldg. Oak Bay or Fairfield. Long-term lease preferred. 386-3128.

RESPONSIBLE PERSON SEEKS clean character 1 bedroom suite, at reasonable rent. After 5, 598-8390.

RESPONSIBLE PROFESSIONAL woman wants 1 or 2 bedroom character suite preferably with fireplace. 386-2789 after 6.

1 BEDROOM SUITE, CENTRAL Saanich, professional man, call days 652-4312.

203 APARTMENTS WANTED

QUIET 60 YEAR OLD PROFESsional gentleman requires small apartment or cottage with perhaps a small garden preferably around Post Bay, Oak Bay, Cadboro Bay, for August 15 or sooner. Non-smoker, drinker, Will consider furnished accommodation. Days 598-1749.

RETIRED IMMACULATE LADY WOULD LIKE TO RENT OR SUBLET A FULLY FURNISHED EXECUTIVE TYPE HOUSE OR APARTMENT FOR APPROXIMATELY 7 MONTHS. MUST BE IN OAK BAY. 592-3906.

QUIET, RESPONSIBLE COUPLE with cat desire character 2-bedroom suite, apartment or house with fireplace in Cadboro Bay, Oak Bay or Fairfield for Aug. 1st. References. 386-9554.

WANTED: 1-BEDROM APARTment with fireplace, in older character house, call 477-1464 anytime.

204 SHARED ACCOMMODATIONS

WANTED: THIRD PERSON TO share large 3-bedroom house, with rec room, fireplace, washer, dryer, etc. $135 utilities included. 479-6137 after 5.

PERSON TO SHARE TWO BEDroom house Saanich. $137.50 plus utilities. Available July 16. Call Dave, 477-1821 days, 385-4254 after 5 p.m.

ROOM FOR RENT IN COMMUnal house in James Bay with basement, fireplace and yard. $125 plus shared utilities, available July 15. 383-1887, 382-1869.

WANTED: GIRL TO SHARE 10 acre country home, garden, fruit trees, chickens, 652-2952 leave message for Mary.

WANTED WORKING MALE OR female to share furnished house with washer and dryer. Rent $125. 721-5085.

LIKE TO SHARE NEW HOUSE with female, to 35 years, child welcome. 385-8262 after 5.

LOOKING FOR 2 PEOPLE TO share house, $150 per month. 477-4991.

ROOM FOR TWO LADIES IN A roomy house with room to move. Call after 5, 477-2203.

SPACIOUS 2-BEDROOM HOUSE to share, $150 month. Call Roger, 388-4726 or 388-5302.

VIRGO LADY NEEDS ANOTHER lady to share house in Colwood, phone in A.M. 478-1429.

VACANT MID JULY ROOM IN Co-Op, $60 plus utilities. 383-4714.

206 DUPLEXES TO RENT

2-BEDROOM LOWER SUITE, bright spacious living room and kitchen, large closets and storage space, wall-to-wall, stove, fridge, washer, dryer, heat and all utilities included. One child, no pets. Carey Rd.-Glanford area. $330. 479-8414 or 383-1304.

Country Setting

Magnificent 2-bedroom townhouse overlooking the ocean. Very reasonable rent for the right tenants. Roscoe Development Corp. 642-5254.

FAIRFIELD-MOSS AND RIchardson. Bachelor self-contained, clean. $160. Sooke-Saseenos, 3 bedroom ground level, appliances, wall-to-wall, clean, $310 including utilities. 598-6956.

JULY 15. 2-BEDROOM GORGE Hospital area. Fridge, stove, washer and dryer, wall-to-wall carpet. Heat and light included. Children welcome. $325. 382-5266.

1 BEDROOM AND NEW 3-BEDroom, wall to wall, stove and fridge, fireplace, garage, 1½ bath, close to everything. Immediate occupancy. Rent $175 and $310 respectively. 479-9846.

CLOSE TO GORGE PARK, GOLF Course and buses large nearly new 3 bedroom, two full bathrooms, finished recreation room and separate dining room. $375. Call 479-6294 or 721-2682.

BRIGHT 2 BEDROOM LOWER duplex, basement, fireplace, fridge, stove, enclosed yard. Quadra and Hillside area. August 1st. $320 including heat. 383-6610.

ESQUIMALT, SUITABLE FOR quiet older couple. Two bedrooms duplex, stove, and fridge, drapes. Full basement. Carport. Rent $285 per month. Available August 1. No pets. 384-5825.

ESQUIMALT 3 BEDROOM, DINing room, fireplace, wall to wall, appliances, drapes, car port. August 1st. $350. Call after 5 o'clock 477-1146.

DOWNSTAIRS DUPLEX, 2 BEDrooms, living room, dining room, fridge, stove, dishwasher, washer and dryer, heat supplied. Rent $515 per month. Phone 382-8111.

BRAND NEW 3 BEDROOM FULL basement townhouse, fridge, stove, close to schools and bus stops, 5 min. from town, $300 monthly. 386-0286.

2-BEDROOM UPPER DUPLEX newly refinished. Appliances included, excellent view. Close to town and bus. Quiet working couple only. no pets. $260. 386-2807.

$325, 2 - 3 BEDROOM, OCEAN view. Wall-wall, curtains, washer-dryer, stove, fridge, parking, storage. Very beautiful. Available Aug. 1. 386-1863.

3 BEDROOM DUPLEX, AUGUST 1st, new condition, back yard fenced, washer, dryer, convenient bus connections, near shopping centre. 477-8263.

LANGFORD. 3-BEDROOM, WALL to wall, electric heat, stove and fridge, 2 full bathrooms, rumpus room, full basement with 2 additional bedrooms. $350. 479-6019.

OLDER GROUND FLOOR, 1½ bedrooms, utilities included; $190 a month. Gorge and Admirals, 2828 Rockwell. 385-2275.

3 BEDROOM, FULL BASEMENT, wall-to-wall, close to town, waterview, available immediately. $315. 501 Selkirk, 388-5736.

ESQUIMALT, 2 BEDROOM DUplex, side by side, fridge, stove, $260 per month. References. Available Aug. 1. 477-8089 after 5 p.m.

TWO BEDROOM, $255 PER month, fridge and stove, heat included Shelbourne area. Available August 1st. 477-5701, after 6.

GORDON HEAD DUPLEX, 3 bedrooms, utility room, carport $350 month. Available Aug. 1st, no pets. Phone after 5 p.m. 592-9398.

WOOLCO AREA, SIDE BY SIDE, 4 bedroom, 2½ bathrooms, wall to wall, fridge and stove, $400. 479-4560.

JAMES BAY — 1 BEDROOM side-by-side, character duplex, $225. Available July 15th, 595-5386 evenings.

AVAILABLE NOW, DENMAN Street, downstairs duplex, 2 bedrooms, fridge, stove, $185. Child OK. 479-5474 after 6.

AVAILABLE IMMEDIATELY, 1 bedroom, large suite, Pandora area, heat and water included; $270 per month. 385-0637.

OAK BAY DUPLEX, 3-BEDroom, rumpus room, 2 full baths, $395. Phone Ken after 6 p.m., 592-6225.

ONE BEDROOM UPSTAIRS, 2 bedroom lower, fireplace, near shopping, near school and bus. No pets. Phone after 5 p.m. 479-9587.

SIDE BY SIDE, TWO BEDrooms, fenced, fridge, stove, washer, dryer, drapes, suit couple. $275. 656-1228 after 5.

WILKINSON-INTERURBAN, 2 bedroom, fireplace, utilities supplied. $270. No pets, children OK. Available now. 6-7 p.m., 479-2820.

$150, AVAILABLE IMMEDIATELY. Vic West, 3-bedroom lower duplex. Children welcome. 642-5120.

3 BEDROOM SIDE BY SIDE Duplex, fireplace, separate DR, full basement. $360 per month. 477-8522.

4 BEDROOMS WALL-WALL, fireplace, fridge, stove, heat and water included. $400. Also, two 1 bedroom suites. 592-4023.

906 CLOVERDALE, 2-BEDROOMS, fridge and stove, heat and water included. 6-9 p.m., 386-0846.

UTILITIES INCLUDED. LANGford area. 3 bedrooms, fireplace, $340. 478-4109, 474-2504. Aug. 1st.

DELUXE 2-BEDROOM DUPLEX. Centrally located. $375 a month. 477-4487.

$250. 2 BEDROOMS, FIREPLACE, utilities included. 554 Hillside Ave. 386-8881, 658-8893.

SPACIOUS 2-BEDROOM, FIREplace, additional rooms in basement. $189. After 6 p.m. 478-8155.

629 CONDOR ROAD. TRIPLEX for rent. Own parking. $195 per month. 385-0058.

1 BEDROOM SIDE BY SIDE Duplex, Hillside-Cook area. For Aug. 1st. $155 per month. 592-4605.

206 DUPLEXES TO RENT

WESTMONT REALTY (1977) LTD. 388-4434

PROPERTY MANAGEMENT

CENTRAL LOCATION

One 2-bedroom upper duplex conveniently located close to town and on bus routes. Suite has fireplace. Call for viewing.

3622 TILLICUM

Nice townhouse with 3 bdrm. 2 bathrooms. Laundry room, washer, dryer. $325.00. 388-4434.

801-640 BROADWAY

3-bdrm. Townhouse — fireplace, fridge, stove. Available immediately.

$300.00. Colwood. Close to Belmont Secondary School. Large immaculate 3 bdrm. 2 level SXS. Balcony. Carpet, fenced yard. Off-street parking. Avail. Now.

$280.00. Langford. Newer 3 bdrm unit in 4-plex. Stove, frig, w-w carpet. Avail. now.

$150.00. Bay-Gov't. Upper part of older home. 1 bdrm, stove, frig, heat included. Avail now.

PEMBERTON, HOLMES LTD.
1000 Government St. 384-8124.

BEACH COTTAGE

Lovely oceanfront unit in adult oriented complex offering many amenities including large open spaces and beautiful gardens. This unit is usually impossible to get but tenant has had to move unexpectedly. $330 a mo. Roscoe Development Corp. 642-5254.

ROCKLAND

Available immediately, immaculate redecorated character 2-bedroom tri-plex; living room, fireplace, dining room, kitchen, no appliances, drive-in garage, full basement. Adults, middle-aged preferred. No pets. $300. 384-2919 mornings.

BRAND NEW SPACIOUS 2 storey side by side, 3-bedroom, 2 full baths, rec room, storage. Wall to wall, drapes, stove and fridge, laundry hook-up. 5 minutes from Town and Country. $375. 478-4230.

ULTRA MODERN, SIDE BY side, available 1st of Sept, in Gordon Head. 4 bedrooms, all appliances, many extras. For people who enjoy a beautiful home. $465, call 477-9656.

DUPLEX FOR RENT 500 RICHmond Ave., two bedroom kitchen, stove, fridge, living room, garage, basement, and heat. 383-3142 between 8:30 and 5 p.m., Mon.-Fri.

PETS AND KIDS WELCOME available immediately, side duplex, 1289 Centre Rd. 3 large bedrooms, heat and water included. $530 monthly. Open house 10 a.m.-1 p.m. weekdays, 385-7876.

1-BEDROOM HOUSE. TILLICUM and Burnside area. Fridge and stove included. $200 per month. Available immediately. Call: 479-8869.

½ OF VERY LARGE CHARACter house on 1 acre. The rent includes heat. Beautiful surroundings. Very quiet. Available immediately, 384-4691.

1 YEAR OLD DUPLEX, 3 BEDroom, 1½ baths, wall to wall carpet, $395 per month. Call after 5, 386-9039. 501 MacAulay St.

1244 BAY. SIDE BY SIDE DUplex, 2 beroom, plus one in full basement. $275. 477-9970.

THREE BEDROOM DUPLEX, 1½ baths, fireplace, nice yard, Phone after 4:30, 478-7504.

LANGFORD COLWOOD. 2-BEDrooms, fridge, stove. Large living room. $215. 478-7990.

SIDE BY SIDE DUPLEX FOR rent. 4 bedrooms, 2 bathrooms. After 5, 384-9406, 493 Grafton St.

TWO BEDROOM DUPLEX, fridge, stove, pets okay. $225. 479-0289.

2 BEDROOM UPPER DUPLEX, near Mayfair centre, no pets, $225, references. 384-2492.

LARGE 4-BEDROOM TUDOR DUplex. Located off Oak Bay Ave. $350. 477-7050.

AVAILABLE AUGUST 1ST. MODern 2 or 3 bedroom. Gorge area. $255. 652-3548.

BOTTOM HALF $275, UTILITIES included. 2 bedroom. 652-1034.

2 BEDROOMS, DOWNTOWN area. 1009 Balmoral. $250. 382-7441.

AVAILABLE NOW. ON DALLAS Road waterfront. $250. 385-2743.

JUBILEE AREA TWO-BEDROOM basement suite, oil, utilities, fridge and stove included. $245. After 5, 598-7219, 479-7339.

DUPLEX, FRIDGE AND STOVE, wall-to-wall carpet, $260, 384-0269.

210 HOUSES TO RENT UNFURNISHED

3-BEDROOM SPLIT-LEVEL home. Gordon Head area, w-w, 2½ baths, stove, fridge, 2-car garage, oil heat. $425 per month. Lease available a.o. July 1. Royal Trust: 388-4311.

NORTHRIDGE AREA, 4 BEDrooms, 2½ baths, large living and dining area. Patio, double carport, one year lease, $500 monthly. 477-5616.

SALT SPRING. LARGE TUDOR 4 bedroom house. Beautiful views over Burgoyne Valley. Double garage. Orchard. $425 a month. 112-653-4237.

$210. PLUS UTILITIES. FRIDGE and stove plus some furniture. Ideal for short term rental, 384-2943 or 385-9618 or call at house 376 Vincent.

AUGUST 1ST. LARGE 4-BEDroom home near park, schools, hospital. $325 rent includes stove, fridge, rugs. Phone 652-2279.

3-BEDROOM HOUSE, LARGE lot, Brentwood area, $350. 2-bedroom basement, Woolco area, $350. Available immediately 477-6715.

LAKEHILL 2 BEDROOM WITH fireplace, stove, fridge, rugs, drapes. Available August 1st. $350. References. 479-7790.

3-BEDROOM, FULL BASEMENT, 1½ bath, deluxe home, vacant August 15th. 1611 Hybury off Majestic. $450. 479-2420, evenings.

FLYSCREENS, QUOTED AND fitted. Also, patio screen doors. Long established. Phone H. Duncan Ltd., 385-4258.

3-BEDROOM, LARGE YARD fireplace, fridge and stove, near Woolco. 3856 Douglas St. $310. 658-5564.

2 BEDROOM HOUSE, LARGE bright kitchen on 5 acres $350 month. Nightingale Road, Cobble Hill, Phone 743-9643.

LANGFORD, 3-BEDROOM, NEAR schools and shopping centre. Stove and fridge. 2 children. No pets. $285 per month. 478-5260.

5-BEDROOMS, WALL-TO-WALL, 2½ baths, 2 fireplaces, near University and shopping centre. $500 or best offer. 479-4509 or 477-5928.

2-BEDROOM COTTAGE. OIL stove heat. Available immediately. Marigold district. $180 per month. 382-9255.

OLDER 5-BEDROOM HOUSE. Close to downtown and schools. $400 per month. Available August 1. Call between 9 and 5, 384-2521.

BEAUTIFUL EXEC. HOME North Saanich, 3 bedroom, 2 baths, quiet convenient Lands End Road. Call D. Wood, 656-3924.

HILLSIDE — COOK AREA

3 bedroom, full basement, oil heat, fridge, stove. $350. Phone 479-7705, 12 - 9 p.m.

2 BEDROOM HOUSE IN SIDNEY, stove, fridge, washer and dryer included. $300 per month. 384-1683.

4 BEDROOM, CHARACTER COTtage, available August 1st. Only long-term tenants willing to maintain our home and yard in its present immaculate condition, need inquire. $395 plus $55 for oil, hydro and water. Cedar Hill Area. 592-7792.

HOUSE FOR RENT, 3 BEDrooms, 2 full baths, carpets in all rooms, fridge, stove, washer and dryer, living room and dining room, 2-car garage, sprinkler system, ¾-acre parklike grounds. Drive by 3225 Ripon Rd. Rent $850 per month. Phone Canada Trust, 382-8111.

LARGE OLDER HOME

situated in quiet location off Gorge. 4 bedrooms, wall to wall, fireplace, full

233 MORTGAGE LOANS and INSURANCE

1st AND 2nd MORTGAGE LOANS
SOOKE — GULF ISLANDS
SHAWNIGAN — DUNCAN
UP-ISLAND — MAINLAND

We specialize in Land and Land Development Mortgages

Existing Mortgages Bought

VICTORIA 1ST MORTGAGES FROM 10%. PAY OFF ANYTIME
Lowest Payments Available
Call Mr. Douglas Hawkes Collect 384-7128 (after hours 477-9544)
DOUGLAS HAWKES LTD.
990 BLANSHARD ST.

MORTGAGES
1st and 2nd mortgage loans handled quickly and efficiently with flexible terms and payout privileges.
P. R. BROWN & SONS LTD.
762 Fort St. 385-3435

NEED MONEY?
Quick — Courteous — Confidential Service. Call Don MacGillivray, GLENGARRY REALTY—479-7138

Funds available immediately for 1st and 2nd mortgages. Contact: david burr ltd.

Yes, we have mortgage funds interest from 9¾%. Loans to 95%. Continental Estates, 385-6778

234 MORTGAGES FOR SALE

WE PAY CASH FOR MORTgages and agreements. If you have a mortgage or an agreement on which you are collecting payments but would like to sell your equity for cash, please phone Mr. Eric Charman, 385-9765, CHARMAN PACIFIC REALTY LTD., 608 Broughton street (across from Eaton's Parkade).

1st MORTGAGE INVESTMENTS Current mortgages on hand at 11% from $10,000 up. DOUGLAS HAWKES at Douglas Hawkes Ltd., 990 Blanshard St. 384-7128.

235 WANTED TO BORROW

BUILDER
requires short-term funds, fully secured by mortgage. Interest 14% and up. Provision for roll-over to interested investors. 386-0130.

240 BUSINESS OPPORTUNITIES

FOR SALE
Delicatessen and Grocery Store, including small Warehouse and 3-bedroom home. $275,000.
Restaurant with building and acreage, excellent property, $250,000.
Restaurant with 3-bedroom accommodation, excellent location, $275,000.
Warehouse complex, new, half leased, $850,000.
For further information, Call:
GEORGE HESS
477-7284 (Bus.) 479-7069 (Res.)
D. F. Hanley + Associates Ltd.

RESPONSIBLE PERSON
Two men and operate for nationally known company, totally new and exciting vending machine routes in commercial and retail locations in Victoria and on Vancouver Island, furnished by company. Pleasant business plus extraordinary monthly income. Can start part-time. Age or experience not important. Company will supply on job training to person selected. Require car and $1,595 to $4,995 cash. Investment fully secured. For local interview include name and address and phone number to Victoria Press Box 455.

Salmon Charter
This is a comfortable, go-anywhere cruiser, 2 years old, with a valid "C" Licence. Full price of $36,000 includes 65 commercial prawn and crab traps. Charter in summer, commercial crab fish in winter. Excellent opportunity to make a good living from the sea. Owner is prepared to teach new owner the ropes. Excellent financing available.
Ray Mason—479-8807, 388-4413

CITY MOTEL
24 units in prime Woodward's area, 23 Kitchenettes, elevator, color TVs. $425,000. Low down payment. Owner will look at trades.
BRYON JEEVES
477-7284 477-5257 (Res.)
STEPHEN SHEA
Anytime 388-7668 (Res.)

HAIRDRESSING and BEAUTY SALON
High profit margin, easy to finance, good location. MLS 33906. Call me for details, SIMON HESLOP 386-3494 (24 hrs.) 388-6275 Pager 704.

CENTURY 21 Western Homes
1037 Cloverdale Ave.
386-3494 (24 hrs.)

Victoria—Nanaimo
Need two people immediately to handle very profitable new business for area. Ideal for man or woman with previous sales or business experience. Special offer requires $6400. For more information phone 684-5625 Vancouver. Prize-X Corporation.

BEAVER BOOKS
Got the book bug? Then why not take over the oldest established book store in the city. Located right on Douglas close to the new location for the Public Library — can't help but encourage sales! Asking $25,000 not including stock. MLS
385-7721 DALE BRIGGS 592-3978
GARDNER REALTY LTD.

UNIQUE 2 IN 1
Illness forces sale, of well established rental business, combined bridal and costume studio it is the only outlet of its kind on Vancouver Island. Stock includes ful ltailoring equipment, plus many extras. Can be sold separately, must go by July 31st. For appointments call H. Pearson at 383-6439.

17 UNIT MOTEL
Good location and always busy. Includes 3-bdrm. home for owner. Possibility of further development. $250,000. MLS.
FRED SUTTON 652-1857
HENDERSON REALTY LTD. 385-9741

CITY DELI
Plus coffee shop — high traffic area — financial statement to qualified parties. 130,000.
THE ZIEGLERS
592-1768, 384-8075
PAGER 310
SEASPRAY PROPERTIES LTD.

TWO SHOPS FOR SALE
— Harbour Square, 420 sq. ft. Lovely interior. Hot water and toilet facilities.
— Oak Bay Village, Choice location. 275 sq. ft.
Offers Accepted
Business; 598-2913, Home 598-2228.

NEED A JOB?
Be your own boss in this one man Submarine Sandwich Store, located in downtown Victoria. Immediate takeover. Priced at only $2500. See owner at 1313 Blanshard, Wednesday or Thursday evenings, 7 til 9.

MOTEL
With 16 self-contained cabins including owner-residence. Good year-round business for couple. 50 miles out of Victoria. Take house in Victoria in trade. Victoria Press, Box 443.

MODERN 3 BEDROOM HOUSE with built-in beauty salon to be operated by tenant. Includes fridge, stove, wall-to-wall carpeting, fruit trees and garden. Call 479-7747.

UNISEX BEAUTY SALON
Well-established in a beautiful location. Offers on $48,000. Call 598-5144.
T. L. Mann & Associates

FAMILY OPERATION COFFEE shop, 30 plus seats, located up-Island. $19,700. All equipment fairly new and in excellent condition. Phone 386-1813.

FIVE HOUSES, SIDE-BY-SIDE on large lots, excellent holding property. 3800 block Douglas St. Will take trade on lot or boat. 658-5564.

SMALL BUSINESS IN DOWNtown area, suitable for one or two persons. Take over immediately. Complete $5000 including good lease. Phone after 7 p.m. 382-2025.

ESTABLISHED DELI IN PRIME location. Excellent clientele and lease. $35,900 plus stock. Victoria Press Box 426.

KITCHEN SUITABLE FOR CAtering or wholesale pastry business, good lease. Asking $35,000. 478-4303.

240 BUSINESS OPPORTUNITIES

REALSPAN PROPERTIES LTD.
846 BROUGHTON 388-6454

French Tradition
TOP QUALITY GOURMET RESTAURANT, EASE OF OPERATION WITH A SMALL STAFF MAKES THIS A PROFIT BUILDER. GOOD DOWNTOWN LOCATION.

Needle Point
AND EMBROIDERY SHOP OWNER IS RETIRING AND THIS WELL ESTABLISHED BUSINESS COULD BE YOURS FOR $8,000.00 AND INVENTORY.

Hi-Traffic
DOWNTOWN RESTAURANT: ONE OF VICTORIA'S BUSIEST LOCATIONS. FULLY LICENSED AND OFFERING OUTDOOR "CAFE" DINING.
388-6454 STAN POLLARD 384-6013

THRIVING GROCERY CORNER LOT
PACKAGE INCLUDES LAND, BUILDINGS AND BUSINESS. EXCELLENT EQUIPMENT AND INVENTORY ALL CURRENT FAST MOVING ITEMS.
PRICE $135,000
(FIRM)
CALL:
JOHN ADDICOTT
388-6454
REALSPAN PROPERTIES LTD.

UNCERTAIN ABOUT YOUR FUTURE?
THE SHAKLEE opportunity can offer you a lucrative independent business. You can also qualify for a bonus car. We'll help you operate your business and offer you professional training. For a better tomorrow, call 385-7389.

YOUNG, AGGRESSIVE BUSInessman requires assistance of mature, stable, businessperson. Investment and administrative aide needed, perfect for retired but active man or woman. Reply to Victoria Press Box 379.

THRIVING BUSINESS, HEALTH food store, good location. Phone the owners, 382-8360, after 6.

COMPLETE SET OF STORE FIXtures, excellent condition. $3,000. Phone 382-5479.

INCOME TAX ACCOUNTING practice for sale, 477-6179.

241 BUSINESS OPPORTUNITIES WANTED

HAIRSTYLING SHOP WANTED. Please contact M & J Hair Style & Barbers, No. 20, 2580 Southland Dr. S.W., Calgary, Alta. T2V 4J2.

244 REVENUE PROPERTY

JAMES BAY TAX SHELTER
This two-bedroom 3-level townhouse is ideal for the smaller investor. Less than 2 years old and located in an ideal rental area. Good revenue plus 10% class 32 write-off. Low down or trade, $49,500. Adjoining unit also available at $48,000.
Stephen Shea
477-7284 (24 hrs.) 388-7668 (Res.)
D. F. Hanley & Associates Ltd.

WHEELER DEALERS
I've a 5-suiter that must be sold yesterday. It's in Vic West, has a big R-2 lot with two street access, over $800 per mo. gross. Separate meters, and don't you mind the $79,900 asking. Call "MIKE SWEENEY IS SERVICE," and then get out your ball point and write your offer. New MLS. 595-8780 or 386-6141: CASTLE PROPERTIES.

ROCKLAND AREA NEAR ART CENTRE
A GORGEOUS PROPERTY
One of those stately old homes converted to 7 suites. Situated on 2 large landscaped lots with double frontage. This type of property is rarely available.
FULL PRICE $208,000
S. W. ANDERSDON LTD.
382-9144 Res. 385-0279

OLD WORLD CHARM
Located close to town on Pemberton Rd. Valuable property of approx 38,000 sq. ft. (incl. separate lot) This character home has 23 rooms — could be 6 — 7 suites — has 7 kitchens, 6 bathrooms, 7 fireplaces. In vestigate how!! Vacant possession. Great holding property.
386-3231 Margaret Price 477-1941
Block Bros. Realty Ltd.

LAKEVIEW — DUPLEX
Drive by 1162-1164 Goldstream for a viewing, each side rented at $350 per month. Brand new! 3 bedrooms each side, living, dining and cabinet kitchen, with new stove and fridge. Do not disturb tenants, call:
592-6470 WM. HOLLICK 386-7521
BOORMAN INVESTMENT CO. LTD.
612 FORT ST.

JAMES BAY 11 Suite Apartment $280,000
Good revenue poperty. One-bedroom suites. All facilities. Owner selling. Inquire: A. E. Lomas, P.O. Box 1561, Victoria, V8W 2X7.

17 SUITES
MODERN, well maintained Apartment block in good area. Large 1st mortgage. Price reduced to $335,000. For information on this and larger apartments call
GEORGE GREEN 385-3435
or 385-3435
P. R. BROWN & SONS

961 EASTER — LAKEHILL DUPLEX
20 years old, well constructed with carport. Spacious 3 bedroom owner suite up. Self-contained furnished and rented 2 bedroom suite with fireplace down. $63,500. Phone for appointment, 479-4383.

S-S DUPLEX
Excellent condition, 5 yrs. old, 3 bedrooms, 1½ baths each side. MLS No. 33536, $84,900. Call CLIFF SALMOND — GARDNER REALTY LTD., 385-7721 or 477-3626.

4 Plex	(Ffld)	$110,000
16 Suite	(Ffld)	$320,000
24 Suite	(Ffld)	$540,000
6 Suite	(Esq.)	$140,000

Revenue property listings required.
386-3231 John A. John 477-8096
Block Bros. Realty Ltd.

9 SUITES
Close in. Semi residential area. Gross approx. $18,000 P.A. Asking $125,000. Live in one rent the other 8.
385-3435 K. O. MOORE
P. R. BROWN and SONS LTD.

WANTED
Apt. building up to 30 suites, in Fairfield, Victoria, Oak Bay area. Call:
477-0191 SYL SHUMKA 595-1337
Royal Trust

APARTMENT BLK.
8 suites all two-bedrooms only 7 yrs. old. Full price asking $172,000 Call HAROLD WARE 385-1580 or 386-6164 CASTLE PROPERTIES.

12 SUITE APT. BLOCK
Good location, Low maintenance. Asking $225,000.
477-0191 SYL SHUMKA 595-1337
Royal Trust

PRIVATE UP AND DOWN DUplex, $59,000. 4-bedroom down and 1 large Bedroom suite up. Upper Fernwood area. Producing good revenue. 479-7475.

DUPLEX, QUICK SALE. BY owner. Carry on second mortgage, $500 down. 3-bedrooms main, 2-bedrooms upstairs. Call: 386-0846. 6-9 p.m.

COLWOOD (CUL-DE-SAC), 2-BEDroom, side-by-side, duplex, 8 years. Hardwood floors, full basements. Carports. $67,900. 382-0413, 474-1748.

245 REVENUE PROPERTIES WANTED

INTERESTED IN BUYING A 30 or 40 suite apartment direct from owner. Will consider up-Island or older building in good condition. 752-6688 after 6 o'clock.

PRIVATE BUYER WANTS 10-30 unit apartment building reasonably priced. Write Victoria Press, Box 417.

GOOD EXPOSURE
Retail warehouse offices, $129,900. 3930-3932 Douglas St..

247 COMMERCIAL OR INDUSTRIAL PROPERTIES

ZONED General Commercial
MILLSTREAM AT GOLDSTREAM
8400 SQ. FT.
IDEAL FOR OFFICE AND RETAIL BLDG.
$62,500
Call Gordon Stevenson
385-1431 or 479-7692
B. A. REALTY LTD.

RENTING DOESN'T PAY
Why not own your own warehouse and reap the benefits?
$5000 DOWN
with total monthly payments as low as $556 (principle, interest, taxes and maintenance included). Call:
BRIAN MARTIN
Seaspray Properties Ltd.
386-3124

CITY WAREHOUSE
City side, Bay Street Bridge. Total of 1734 sq. ft. including office. Owner anxious to sell. Much more information available.

1.2 ACRES
Situated between McDonalds and Millstream Motors in Colwood on Old Island Highway. Excellent investment opportunity for potential commercial development. By appointment only. Call:
MOTEL PLUS
1.55 acres of land on Old Island Hwy. in Colwood. Zoned general commercial, easily developed. On existing 15 unit motel and a 2-bedroom caretakers quarters. Enquire about flexible terms owner is willing to discuss. Asking $275,000.
LARRY LINEHAM 595-0134
NATIONAL TRUST 595-2121

$105,900 COOK NEAR PANDORA
Over Ten Thousand square feet of land waiting for development. Vendor will accept offers subject to rezoning.
Existing improvements provide some revenue, excellent chance to establish a service requiring high traffic exposure.
CALL:
JOHN ADDICOTT
REALSPAN PROPERTIES LTD.
388-6454

COMMERCIAL BUILDING
Excellent exposure at Burnside and Douglas. 2500 sq. ft. building plus approx 800 ft. of basement. Showroom, offices and storage. Good parking. Asking $155,000. Contact BILL KOZAK at 386-6164 or 388-6275 pger. 2880 CASTLE PROPERTIES.

7200 SQ. FT. C-A3 ZONING
Must be sold quickly. Excellent downtown locations. All offers seriously considered. Will also consider trades boats, vehicles, lot). Try yours, PETER SYKES, 386-2955 or 382-3216 or GEORGE WALL, 386-2955 or 479-0548. CENTURY 21 Mayfair Realty.

OFF MULTIPLE LISTINGS OWNER SACRIFICES
REDUCES $22,500
PACKAGE DEAL
3 ADJOINING INDUSTRIAL LOTS ALL WITH DOUBLE ROAD FRONTAGE, CLEARED AND LEVELED.
ALL LOTS FOR $87,500
BILL MORRIS, 478-4655

INDUSTRIAL PARK
7,500 to 25,000 SQ. FT. LOTS
FROM $19,500
CLEARED AND LEVELLED. LANGFORD AREA. SOME HIGHWAY FRONTAGE. CALL BILL MORRIS 478-4655.

APARTMENT SITE
Approx. 18,000 Sq. Ft. of sea view property. 2 lots, good home on each. Close in apartment zoned property is getting scarce. A good buy at an asking price of $153,000.
385-3435 K. O. MOORE
P. R. BROWN & SONS LTD.

KEATING X-RD.
1 acre lots for sale in new serviced and paved industrial subdivision. Will also consider developing of building for suitable tenant. OK Trucking Co. Ltd. 386-3414.

MULTIPLE
OFFICE—WAREHOUSE COMPLEX
21,500 sq. ft. Modern building, good location, ample parking. Good tenants. Only $325,000, with good terms. Owner 721-5317.

WANTED: LOT ZONED COMmercial or light industrial with or without building. Minimum width 45 ft. 721-3336.

250 HOUSES FOR SALE

EXTRA LARGE FAMILY HOME off Foul Bay Road, close to park, shopping hospital and Willows School, recreational facilities and bus line. This 23 year home and bus line. This 23 year old home has been recently decorated in most of its 1972 square feet of living area, plus additional 1300 square feet in basement, finished. will take some cash, trade, or whatever. Let's make a deal, call Stu Krupps at 382-5034, any time, no agents please.

PRICE REDUCED $3000
By owner, On quiet cul-de-sac in Colwood Lake Estates. 3 level split featuring 3 bedrooms, 2½ baths, large rumpus room, bright kitchen with eating area. Recently redecorated, fenced back yard and separate double garage with lots of parking. Drive by 2409 Betty Drive, $63,000. Phone 478-4085 anytime on weekends, after 5 week days.

FOR SALE
Royal Trust
477-0191
384-8001

OPEN HOUSE
FRI. 2-4; SAT. 2-4
3819 CAMPUS CRES.
4-bedroom home. One short block from UVic campus. Attractive, family home on a quiet Crescent. Offer on $114,900.
JOHN MORRY
592-9770 384-8001

OPEN HOUSE
2236 KINROSS AVE.
FRIDAY 2:00-4:30 P.M.
BEAUTIFUL OAK BAY
We are offering a 5-room bungalow in a pretty area of well-kept homes. This home needs up-dating, but the rooms are large and with a moderate expenditure it could be a lovely home. Close to bus, shops and schools. Priced at $61,900 and must be sold, see it and try your offer.
KEITH LECKIE
477-0191 598-1667

936 LYALL STREET
SATURDAY 1:30-4:00 P.M.
TWO FOR ONE PRICE!
Esquimalt lovers — this is for you. 2 homes adjoining—one has 3 bedrooms the other 3 or 4 and brings in cash! Owners home built by craftsman and is superbly decorated. Included is a family room with log burning fireplace, plus a sauna. You get this double home for the price of one—$93,900 asking. What a place—come see for yourself!
KNUD SCHWER
477-0191 478-8203

$56,900
3-year-old, 3 bedroom full basement home on a large semi-secluded lot. Huge fireplace in living room—potential development in basement. MLS 34101.
SYL SHUMKA
477-0191 595-1337

NEW LISTING
$55,900
Here's value for your dollar. Well kept 3-bedroom home located in the Burnside-Gorge area. Extra bedroom and cosy family room in basement. Large sundeck off eating area, fenced yard, convenient location, walking distance to shopping, etc. MLS.
GALE CHRISTENSON
477-0191 477-7047

LARGER THAN MANY!
Drive by 1250 Tattersall—look over the neighbourhood! The lot is larger than many! The house is larger than many! (It has 2 storeys). It also has 2 kitchens and 2 living rooms—it is larger than many! Except for the price! Asking $79,550—that is smaller than many! Call now for more information:
KNUD SCHWER
477-0191 478-820

COUNTRY EXECUTIVE
HOW WOULD YOU FEEL?
For instance, if you had acreage instead of a patch! Or 4 bedrooms and 3 bathroom instead of 2-3 bedrooms and 1-2 bathrooms? Or cleaner air and lower taxes? But best of all when you want to entertain your friends you can do it formally or casually with lots of privacy! Isn't that worth a little extra distance? The asking price is $109,000 and would probably cost as much as a patch! For more information please call!
KNUD SCHWER
477-0191 478-8203

VIEWS! VIEWS!
Pastoral views of valley from this elevated ½ acre orchard with 4-year-old, 3 bedroom, plus one in full basement. Greenhouse, sundeck, carport and lots of parking. $76,900. MLS 34051
OLE KNUDSEN
479-2764 or 384-8001

GORDON HEAD $63,900
Brand new, ready to move into, 3 bedroom, 1213 sq. ft., slate F.P. L-shaped L.R. and room with views of Mt. Douglas. MLS 33513.
OLE KNUDSEN
479-2764 or 384-8001

SEABREEZES
Quality built one year old. Four bedrooms on the main plus two more down, a total of 1904 sq. ft. developed and room for more. This home is craving that big family. Double garage with workshop. Finish your own sauna the 3-pce. bathroom is in already. Upstairs there is a 4-pce. and 5-pce ensuite. Quick possession. $116,000. MLS 33413.
OLE KNUDSEN
479-2764 or 384-8001

SEARS $44,900
Two bedrooms full basement. Big living room with FP. Big master-bedroom with lots of closet space. Fenced backyard on quiet street. MLS.
OLE KNUDSEN
479-2764 or 384-8001

HOT DAYS AHEAD
Why not enjoy this above ground pool just a step down from your sundeck. Nice quiet setting in Cordove Bay area. 4 bedrooms, L-shaped LR and DR. Master bedroom en-suite. Lots of bright colours to chase away the blues. Listed MLS at $74,500—for more details and apt. to view call
CONNIE REYNOLDS 477-8914 or
HAZEL CAMPBELL 388-7861 or
384-8001.

3108 WESTDOWNE
IT HAS ALL THE "I WANTS"
In a top neighbourhood this well arranged and excellently cared for 2 bedroom property has it all! Large LR with FP. Formal dining room, eat-in kitchen with many cupboards. Big master bedroom and super large closets in central hall. Full basement with rec room and FP. Listed exclusive at $82,000.
HAZEL CAMPBELL 384-8001
CONNIE REYNOLDS 477-8914

GARDEN TOWNHOUSE
If you're looking for all the amenities of a 3 bedroom, 1½ baths house with only a small very private fenced garden to tend, hurry on this one located close to Simpsons-Sears. $46,500. MLS.
MRS. MARILYN WOODWARD
477-2722 or 384-8001.

NEW ON MARKET
Located in town on 45x150 lot. 3 bedroom home—family room—2 bathrooms. Basement developed for in-law suite good value at asking price of $45,000. To view call JESSIE McGRATH, 479-3982 or 384-8001.

VENDOR SAID "DROP THE PRICE— SELL THIS FAST"
and he wasn't kidding. From $145,000 to $129,000—thats considerably less than what it sold for one year ago. But this family has eastern commitments and must go and FAST, leaving behind this super, custom, architect designed 3 bedroom, 3 bath, 3 fireplace, family and games room home. Heres the buy of the year in the prime area beautiful Broadmead. Call now before someone else does. JEANNIE DEWHURST 658-8930 or 384-8001.

SEABOARD CONSTRUCTION LTD.
652-1177
OPEN HOUSE
Central Saanich
—SATURDAY and SUNDAY, July 8 and 9, 1:00 p.m.-4:00 p.m.
—7628 Sigmar Place
—7794 Trentelmann Place
—7796 Schon Place
—Pat Bay Highway to Mt. Newton X Rd., to Wallace Drive and follow signs.
—Buy direct from builder.
—3 bedrooms, WW carpet, thermo windows. Many extras.
652-1177

$49,500
1400 sq. ft. Older modernized family home on 64x129, elevated treed lot. 4 bdrms. rec room, workshop. Drive by 2655 Roseberry. Phone owner 385-7477. No agents.

250 HOUSES FOR SALE

the Permanent
1125 DOUGLAS ST. 382-9191

UNIQUE 3-BDRM. $64,400
See the interior and you will agree. Attractive brick fireplace with glass screen, large dining room with feature wall and patio doors, 17.3 x 10.6 master bedroom with 4-pce. ensuite and walk-in closet. Built-in bunkbeds in 2nd bedroom. Built-in range and oven in cabinet loaded kitchen. All this and more on .31 acre of maturely landscaped grounds, fruit trees, etc. Within 3½ mile circle. For personal viewing call:
HERB McDANNOLD
382-9191 BUS. RES. 384-6768

CLASSIC MEDITERRANEAN ARBUTUS-UNIVERSITY
A superb family home. Over 4,000 sq. ft. providing 5 bedrooms, 4 baths, 3 fireplaces, family room, recreation room, games room, den, sundecks, patio, etc. on maturely landscaped lot in most desirable area. Newly listed at $145,000. To view by appointment call:
HERB McDANNOLD
382-9191 BUS. RES. 384-6768

IDEAL FOR YOUNG FAMILY
Lovely 3 bedroom full basement home on large lot and close to school in View Royal. Priced to sell at $58,800. Immediate possession. Large private sundeck. MLS 33963. To view call:
BILL SANDERS
382-9191 BUS. RES. 479-3394

THE PERMANENT
SWINERTON'S
REALTY WORLD

Snow White Bungalow Town and Country $47,000
$4,000 down will handle this ideal starter home of 2 Bedrooms on main 1 bedroom down, large sunny kitchen, full high cement basement. Separate garage. Lot 70' x 121'. Priced below assessed value so call NOW!!
BILL McCULLOCH
479-4487 385-2481
Swinerton Stewart Clark Ltd.

SINCE 1887
Pemberton, Holmes Ltd.
1000 Gov't. St. 384-8124

LOOKING
IF SO . . . you'll look then buy this comfortable home with 2 bdrms. and large living rm. on main, game rm. plus family rm. and unfinished bdrm. on lower level. 2 lovely patios overlooking inlet. Close to bus and shopping area. This home is located at EATON STREET, View Royal. OFF BURNSIDE WEST. MLS 34112.
Asking price — $65,000. Phone 388-6752 JIM MILLS

KNOWLES REALTY LTD.

HEAT SAVER HOMES
Double glass windows and full insulation means savings to the smart buyers of the remaining 4 — Brand new 2 and 3 bedroom homes in Sidney. Well priced at $52,900 — $53,750.
For an appointment to view call any of the following numbers:
Ken Porter 384-8075 pager 307
Kees & Kathryn Van Doesburg 656-5874
Bill Knowles 384-8075 pager 398 384-8101

UPLANDS CHARACTER $92,000
This 4-bedroom home is located among other similar homes and in a quiet mature area. It has two storeys, FHC basement, bedrooms are up, kitchen, formal DR, LR and family room on the main. Lots of room for development downstairs. Won't last. Quickly call SHANE BEFURT 385-3664 or 386-6164. CASTLE PROPERTIES.

CENTRAL MORTGAGE & HOUSING
For Sale "AS IS"
756 MIDDLETON
$33,725. CASH SALE

NEW HOMES BY
L. WERGELAND CONST.
478-1144. 1. 1607 Fairfield, new 1250 sq. ft. 3 bedroom home on large treed lot, asking $75,60. 2. New Colwood home 1200 sq. ft. 3 bedroom home. Asking $58,000. 3. Sooke-Broomhill subdivision, new 3 bedroom home on large view lot. Asking $47,500. 4. Colwood waterview, new 3 bedroom home overlooking Esquimalt Harbour. Asking $74,900.

WESTMONT REALTY (1977) LTD. 388-4434

AHOP SINGLE FAMILY HOMES
Only one choice unit left. Located on a 10,000 square foot lot with view in Brentwood. 3 bedroom, sale price $45,000 $2,250 down. Phone to view 382-1734.

NEW LISTING
Unfortunately, a recent widow has to give up her 3 bedroom, full basement home. Close to Sears. In nice condition, with sundeck on the south in a secluded backyard. Asking $64,900. To view call B. Simons, 477-1449. Landmark Properties Ltd.

ATTENTION —STARTER OR RETIRED Small 2-bedroom home, completely remodelled with large workshop, custom made kitchen, fully landscaped with paved driveway and barbecue, walking distance to Parksville on a fully serviced lot. Asking $38,500. Phone 248-5153 or write Barbara Krog, Box 711, Parksville, B.C.

MUST SELL
Colwood, by owner 4 bedrooms, rec. room, garage and carport, close to Elementary and Secondary schools. Open financing. 3116 Wishart Rd., 478-4706 or 474-1779. $58,500.

NICE 3-BEDROOM HOUSE WITH garage, fireplaces, fish ponds, greenhouse, waterfall, $52,000. 479-0647.

NEW SINGLE FAMILY 3-BEDroom home. $45,000. Low interest. 652-1777.

BY OWNER, 2 BEDROOM FULL basement on ½ acre in Saanich, $52,900. 595-8895 no agents please.

250 HOUSES FOR SALE

BLOCK BB BROS.
SELL THROUGH TV AND VIDEO
OPEN NIGHTLY 'TIL 8

HAVE A LARGE FAMILY?
Do you need a home to take it? — Gordon Head — built like a brick you know what. 3 lrge bdrms, monstrous kitchen, dining rm, living rm on main plus full basm't. $87,500.
— Brentwood — 80x200 lot — 1825 sq. ft. 3 bdrm home with lrge living rm and dining rm plus family rm. $74,900.
386-3231 Bob Hahn 595-1642

PRICED TO SELL SPACIOUSNESS
Is the theme, 2 bdrm ensuite, kitchen has breakfast area plus lrge living rm and dining rm. Asking $56,900.
386-3231 Bob Hahn 595-1642

ON THE BUS
sJust a few steps from the door. 2 bdrm bungalow with full basm't. In good condition. Asking $49,500.

Roomy 3 bdrm family style townhouse with partially developed basement in quiet residential district close to downtown area. Asking $48,900.
Don and Shil Mills
386-3231 478-6139

ONE LEVEL BUNGALOW
Two bedrooms, one level bungalow, ideal for gardener. One third acre, level landscaped lot with fruit trees, shrubs, roses, etc. Located in quiet area of Sidney this was built as a retirement bungalow. Large living room with fireplace, convenient kitchen with dinette, car port off side entrance. Listed $55,000. M.L. No. 33654.
656-5584 Bill Mosher 652-2868

SUMMER FUN
Its all here in this well presented four bedroom home close to highway in Elk Lake area. Extra large sundeck, stairs down to patio surrounding filtered swimming pool. Two fireplaces, breakfast room, seperate dining room, games room, extra large kitchen, plenty of cabiets etc. A real family home on large quiet landscaped lot. Just 9 yrs old, newly decorated throughout. Listed $89,200.
656-5584 Bill Mosher 652-2868

NEW SPLIT LEVEL
Quality built three level split on good level lot in Central Saanich near Centenial Park. Lower level wired, heating installed ready for additional development. Three bedrooms, planned kitchen with quality cabinets. Many other extras. Priced to sell at $56,900.
656-5584 Bill Mosher 652-2868

PASTORAL VIEWS BRENTWOOD BAY
A 4 year old, 3 bedroomed, Spanish-style home. Pleasant living room with feature fireplace, dining room, excellently designed family kitchen, 1½ bathrooms. Large sundeck, double carport. RI recreation room with fireplace and 3rd bathroom RI in basement. A well maintained home in a country setting close to all amenities. MLS.
Res. Shelagh Hall Off.
592-2723 477-1841

OPEN HOUSE
2982 GLEN LAKE RD.
SAT. 1:00 to 4:00
Starting or retiring — either way you'll enjoy the peace and quiet of this parklike setting. Cozy 2 bedroom bungalow nestled in a crowd of sturdy cedars. Backyard is a delight. 75x150 lot. $49,500.
Dave Vogelgesang
477-1841 385-2226

PANORAMIC VIEWS OAKS AND MOUNTAINS HIGH TATTERSAL
With all but 360 degree of superb views, a versatile 3 or 5 bedroom family home situated at the top of an exclusive cul-de-sac. Large reception hall, spacious family room with fireplace, living room with fireplace, and French door to view balcony. Sundeck off spacious kitchen, 3 bathrooms. Greenhouse in private garden. Panoramic views. $98,000.
Off. Ted Walford Res.
477-1841 598-1420

SOUTH OAK BAY SECLUDED TUDOR HALF ACRE GARDEN
A stately Tudor residence on a secluded half acre garden, with reception hall, beautifully panelled drawing room, dining room, den, and a large modern kitchen. Office or reading room. 4 bedroooms. Double garage. EXCLUSIVE.
$135,000.
Res. Ted Walford Off.
598-1420 477-1841

SOUTH OAK BAY CONTEMPORARY TUDOR PANELLING and BEAMS
Situated in an exclusive cul-de-sac of elegant homes, a 4 bedroom residence of rich panelling and beams. Spacious, fully panelled reception hall, living room with red brick fireplace, formal dining room, fully panelled den with fireplace and built-in bookcases, and a kitchen with built-in Jenn Aire counter top wall oven etc., with an adjoining breakfast cum family room complete with fireplace and glass doors to the private patio and fully fenced garden. 3 bathrooms. Exceptionally large master bedroom with a 5 pce 12x12 ensuite plus Franklin fireplace. Rich wood bannisters throughout. Laundry room upstairs. heatalator fireplaces. $139,000. MLS.
Res. Ted Walford Office
598-1420 477-1841

SOUTH OAK BAY SECLUDED CHARACTER "COTTAGE"
An intriguing 3 bedroom character cottage totally secluded on a large beautifully hedged garden, complete with back lane. Spacious living room, separate dining room, tastefully modern kitchen. 2 bedrooms downstairs, 1 large bedroom with adjoining study upstairs. No basement. $87,500.
Ted Walford Off.
598-1420 478-1841

3 BEDROOM COLWOOD
Situated in an area of nice homes on a quiet street close to schools. This full bsmt home has a nice flat landscaped lot and is priced to sell at $53,000. MLS.
478-5551 BOB PAUL 478-2477

NEW HOMES IN
3 Fine Locations
GORDON HEAD
CENTRAL SAANICH
ROYAL OAK
To View At Your Convenience
Please Call
HARRY ATKEY DAVID PHILPS
Eves. 598-1737 Eves. 656-6590
Engineered Homes
385-6211 19 Cadillac Ave

Central Saanich 7608 Sigmar Place
New 1200 sq. ft. no-basement no-step home. Living room with heatilator fireplace, vaulted ceiling and feature cedar wall. Dining room, nook, kitchen, sparkling vanity bathroom, two bedrooms with ensuite off master bedroom, W-W carpets, electric heat, thermopane throughout. Large utility room, carport with storage area. All cedar exterior with shake roof. Large private sunny lot backing on to agricultural land reserve. Price $61,500.
S. Fioritti Construction Ltd. 658-5356

OAK BAY
Private sale. Spacious 3 bedroom, full basement bungalow, in top location. Rec room with fireplace plus 4th bedroom and 3½ bathroom lower level. Asking $92,600. Phone 592-4530.

BY OWNER, 3 OR 4 BEDROOM home with 2 bedroom self-contained in-law suite. No agents, 479-4635.

IMMACULATE 4-BEDROOM house, close to all amenities, asking $57,000. 479-7949 or 479-4474.

250 HOUSES FOR SALE

Capital City REALTY LTD.
830-D Pembroke St. 388-7557

OPEN DAILY 2-4 PM
280 DOUGLAS ST.
Luxury suite directly opposite Beacon Hill Park. Owner transferred — must sell. $58,900 includes six appliances.
388-7557 A. ALPHONSE 382-3625

BUY AT COST
That's right — owner selling at cost for quick sale. Lovely 3-bedroom home in the Gorge. Now vacant. Check the value yourself. $52,900.
388-7557 A. ALPHONSE 382-3625

HUGE 89'X121' LOT
Nestled among towering evergreens you will find a charming updated character. Priced in the $40's makes this a real pleaser.
388-7557 A. ALPHONSE 382-3625

2-FAMILY HOME NO-THRU STREET
Such a safe location, with a beautiful park at your back door, in High Quadra. Main level has 2 large bedrooms, extra large kitchen, 4-piece bathroom, large living and dining rooms. W-W carpets over hardwood. Ground level with separate entrance has large living room, 2 large bedrooms all done in gleaming hardwood. Also dining and kitchen in line plus full bathroom. Rockery type garden. 2 carports. A terrific buy at $64,500.
FRANK WILLS 388-7557

wall&redekop realty
386-2911 — 386-2911

HANDYMAN SPECIAL
2-B.R. bungalow in a very good area of lovely homes. Family rm. off living rm. Lots of parking space. New wiring, electric heat, water heater. Have purchased and must sell.
ANITA TAIT
386-2911 388-6275, Pager 382

WHY NOT?
Own your own home even with next to nothing down. Low monthly payments and build your equity. Marigold district — only $39,900, 2-bed. full basement, large lot.
Tillicum district—$41,900, large home, full bsmt., L.R. D.R., 2 bdrms.
Gorge district — $44,500, 2-bdrm., attractive no bsmt. home with fireplace.
Glanford district — $46,500, 3 bdrms., full bsmt., large L.R., separate D.R., fireplace. Extra bdrm. in bsmt.
Esquimalt district — $49,900. Modern 3-bdrm home on large lot
All these can be bought with low down payments and easy term mortgages.
HAL BARBER
386-2911 385-1047

B.C. LAND AND INSURANCE AGENCY LTD.

$65,900
COLWOOD
Something special that will both surprise and please you. Give it a look! A this immaculate 2-yr.-old, 3-bedroom home with the very, very unique design. A family room, 2 bathrooms and spacious kitchen compliments the practical floor plan with it's entertainment size L.R.-R.R.-F.P. layout. Extra off street parking, work shop and storage. M.L.S. 32637 offers.
UNIVERSITY CADBORO BAY
A magnificent area with a superbly constructed 3-bedroom home as a bonus! Everything a family needs — comfort — size — value and location. An investment with security and growth. Over 2000 sq. ft. of living area that offers, 2 bathrooms, den, rec. room, entertainment size L.R.-D.R.-F.P. and a manicured 14,500 sq. ft. lot. Owners request offers. M.L.S.32811. Asking $95,000. For details of these two properties — 388-5555 (24-Hrs.). Chummy Crabbe 479-7998 (Res.)

Century 21 WESTERN HOMES
1037 Cloverdale 386-3494

OPEN HOUSE
65 OSWEGO
SAT. 1:30-4:00
3-bdrm., fireplace, large kitchen, 1½ blocks to ocean. $38,500 MLS 34064 SIMON HESLOP, 386-3494 (24-hrs.) 388-6275 Pager 704.

$39,900
LANGFORD COUNTRY COTTAGE
If you are looking for that ideal starter home, this is it! Situated on a large lot (66x154) this home has almost everything you

250 HOUSES FOR SALE

SEASPRAY PROPERTIES LTD./ REALTOR
1911 QUADRA 386-3124
1175 NEWPORT 593-3151

OPEN HOUSE
835 Pallisades
WED.-THURS.-FRI.
3 - 6 P.M.
3-bedroom and in-law.
ONLY $65,900
ML32454
386-3124 DOUG POSKITT 477-0645

BLENKINSOP BEAUTY!
Won't last long at ONLY $52,900. Very clean two-bdrm. home on large city lot with loads of trees on well-developed yard — basement.
386-3124 KEN POSKITT 477-0371

"BEACH DRIVE"
A couple or single person who would like to live on Beach Drive that loves gardening. The home is older but not funky. It has a huge master bedroom and a small bedroom or den, galley kitchen with an informal eating area at the rear. New electric heat (wiring and plumbing). Nice hardwood floors in living room with beams and fireplace. For viewing call:
SUE WARKE 595-0927
CONNIE WEYLER 592-1961
or 386-3124

2 ACRES OF CLAMS
Patricia Bay features two homes. One is brand new (½ block from the water) with view off huge sundeck. Appointed in Cedar exterior (no maintenance). Good wall and landscaping. 2 bdrms up and 3rd down. Nice inline kit. and dining room. 2 fireplaces (one roughed in), electric heat. $59,900. EASY TERMS.
2ND HOME is older and needs upgrading, 2 bedrms, cozy kit and sundeck overlooking the bay (right on West Saanich Rd.) Good, private lot. $64,900.
SUE WARKE 595-0927
CONNIE WEYLER 592-1961
or 386-3124

"STOP EXISTING" "START LIVING"
Secluded country home on .77 of an acre with "SEA VIEW", 3 very large bedrms, formal dining and living room, giant kitchen, 21 years young. Located at 2160 Amity. Owner transferred and MUST SELL! 1,680 sq. ft. — LOTS OF EXTRAS, ML33852. Call:
SUE WARKE 595-0927
CONNIE WEYLER 592-1961
or 386-3124

PRIME STARTER
family home or investment, 4 bedrms., 1½ bathrms, fam kitchen, closed in porch, sep. garage, new wiring, plumbing, hot water tank and furnace. Good sound foundation but needs paint.
ONLY $39,900
SUE WARKE 595-0927
CONNIE WEYLER 592-1961
or 386-3124

BOORMAN'S
612 Fort St.
386-7521
2045 Cadboro Bay Rd.
595-1535
BOORMAN INVESTMENT CO. LTD.

OPEN SAT.
1:30 to 4:30
UPLANDS
$129,000
3395 CADBORO BAY RD.
A long low ranch style home with over 2000 sq. ft. of quality on the main floor plus a fully developed basement. The main floor consists of a 15'x24'6" living room with feature fireplace, separate dining room, large entrance hall, kitchen with eating area and sundeck off, and three bedrooms (master en-suite) in addition to the extra bedroom, bathroom and rumpus downstairs there is a double attached garage. A pleasure to view.
IAN BOORMAN — 595-1535 or Res. 592-3335

Good Value
1. SXS-DUPLEX
Oak Bay Border 2-Bdrm, Large kitchens, Level 100x118 lot with fruit trees, excellent location, estate sale $68,500. MLS 34227.

2 OAK BAY TUDOR
Home with 2 bdrm on main floor and 2-bdrm in-law suite with outside entrance. Quiet area in neighbourhood of lovely kept homes. Owner moved out $64,500. MLS 34228

3. IMMACULATE. well built 3-bdrm home plus 2-bdrm IN-LAW SUITE in high bright basement. Spacious kitchen, large living room, excellent for family and in-laws - Burnside shopping area. $68,500 MLS 34116

4. VIEW of Panama Flats. Only 5 yrs. old, excellently maintained 3-bdrm. home. Beautiful white rock fireplace in L.R, kitchen with breakfast nook, sundeck, ground level basement with large rumpus room and brick F.P. patio, two full bathrooms, double carport $65,500 MLS 34164.
595-1535 OLGA ZACHARY 592-2265

New Listing
Oak Bay University
Under $100,000
A contemporary executive home ideal for entertaining. Large foyer opens onto vaulted living room and separate dining room, with tongue and groove cedar ceiling. Open stairs lead to 38 ft. panelled rec. room to accommodate a small convention. There are three bedrooms and two 4 pce. baths. A delightful kitchen with built in appliances and attached breakfast room plus a large laundry room with room for your deep freeze. Easy care property is just under one-third acre with 21 oak trees. This is an immaculate 2400 sq. ft. home with quality features throughout. Hurry on this one. MLS 34296. Contact:
386-7521 P. DUECK 721-3878
595-1535 GAIL WEINBERG 477-4467

DRIVE BY 1878 MT. NEWTON X RD. NEARLY NEW, LOVELY VIEW! WAS $63,900. NOW $56,900! NUFF SAID.
386-7521 PHIL SIMPSON 595-1863

Victoria Realty LTD
386-3585

BRAND NEW SAANICHTON- 20 SOLD - 8 LEFT
Come on out and see probably the best buys on today's market. 2, 3 and 4 bedrm. homes in this lovely country setting. Priced from $55,900. Open daily from 2-4 and 7-9. Wallace and Cultre, Colin Munro or Morris Lund. 386-3585

$39,500
South Esquimalt
A nice old home with plenty of character as well as an attached greenhouse with lots of organic soil in the 53'x142' lot. Small bedrm. on ground floor and 3 inside and out, new kitchen cupboards, attractive slider style L.R. with fireplace. Try $1500-$2000 dn. on this newe MLS listing. JIM RANSON, Westgate Rlty., 388-9941, Res. 479-5910.

250 HOUSES FOR SALE

Montreal Trust

OPEN HOUSE
4936 CORDOVA BAY ROAD
TODAY
2:00 - 4:00
& 7:00 - 9:00
Superb views of Sea, Islands, Mt. Baker. Make the move to Cordova Bay and enjoy the country atmosphere and fresh, clean air of this lovely area, yet only a few minutes to town. Your children will love the safe, sandy beach close by, and you will love this modern 3 or 4 bdrm home with approx. 1000 sq. ft. of living area on 2 levels. Many deluxe features — 2½ bathrooms, 2 f-places, lovely kitchen with quality appliances. On 1-3 acre. $89,500 (MLS). Immediate possesion.
MRS. GERRIE HUTTON
386-2121 386-3927

OPEN HOUSE
FRI. AFT.
3332 Wordsworth
Neat, cozy, compact, very clean, so just move right in. This is the answer. Much better than a condominium for privacy, freedom and convenience. Your own 2-bdrm home, walking distance to Sears and on a quiet street. Lots of garden space and a greenhouse. Try your down payment of $7,000 cash. Properly priced at $41,500 with large assumable mortgage. MLS. 33801.
386-2111 ROY KAISER 477-6813

OPEN HOUSE
FRI. AFT.
7616 Blackthorne
Calling country home seekers. Pleasantly located near Mt. Newton Cross Roads. This immaculate, nearly new, family home, is bright, cheery and tastefully decorated. Convenient to schools, near proposed new shopping centre. Only 15 minutes drive to Woodwards. Large 10¼% mortgage, easy to take over. So bring your desire to own this now. Very low 60's. MLS 32748.
386-2111 E. W. PROKOSCH 477-2194
386-2111 ROY KAISER 477-6813

OPEN HOUSE
FRI. 6:00 - 9:00
SAT. 1:00 - 4:00
109 WILDWOOD
A Fairfield Home
Plus in-law suite on a superbly landscaped setting. Ideal retirement property. There is a large, 2-bdrm owner's suite with sep. living and dining room and a superb 1-bedroom suite offering fantastic seaviews and a large, comfortable living room. Both suites with FPs and the property is in truly exemplary condition. Must sell — Priced at $79,900.
NEIL RAWNSLEY
386-2111 595-1507
GRAYDON HOOKER
386-2111 598-2186

"HIGH AND SECLUSIVE PRIVACY"
DRIVE BY 1192 CLOVELLY TERRACE.
This delightful 2-bdrm. home has to be viewed to realize the pleasant, tasteful, artistic touch so evident and enjoyable. Quality and fine workmanship will make you want to live here for many years. Truly the answer for any couple and even an extra person. It just doesn't seem possible to do anything to make it nicer. However, let's see it together. Vendor must move. Asking higher 60s. Call
386-2111 ROY KAISER 477-6813
386-2111 E. W. PROKOSCH 477-2194

Ardmore Drive, N. NORTH SAANICH
Vacant home on nearly 1 acre. 3 bdrms., 2 baths, brick heatilator fireplace. Secluded, treed, charming patio, southside. Walk on beach. Price reduced to $67,500. MLS.
656-3924 DAVID WOOD 652-2198

Architecturally Designed Strata Duplex - $69,900
—Quiet cul-de-sac
—Cedar siding
—Unique
—Spacious (over 1500 sq. ft.)
—Inner patio-courtyard
—balcony off mstr bdrm.
—Patio area off L.R. and Kit.
—10 mins. to city centre
—A must see now! Call:
MRS. DOREEN JONGEJAN
386-2111 388-7402

POTENTIAL IN THIS SOOKE STRATA DUPLEX
Over 1300 sq. ft. finished. A house designed with the working couple in mind. Broom closet in the kitchen, linen closet in the bathroom, finished family room with fireplace PLUS R.I. down for easy further development. Call me for details now!
MRS. DOREEN JONGEJAN
386-2111 388-7402

Century 21
MAYFAIR REALTY
Mayfair Centre
386-2955

NOW OPEN 6 DAYS
For I.C.B.C., Real Estate and Insurance
WED., THURS., FRI.
TO 9 P.M.
AND ALL DAY SAT.
WE'RE HERE FOR YOU

WANTED
Family man with ambition to moonlight or work for himself. We have just listed a four bedroom home in the Sears area with a professionally, wired and plumbed double garage with a compressor all set for the enthusiastic professional or amateur. ROCK CHALIFOUR, 386-2955 or 478-8230. LEIGHTON NOBLE, 386-2955 or 721-3047.

HIGH LOCATION
Only $398,900 is the asking price for this high location, 2 bedroom, basement home with fantastic view of harbour, ships, float planes, etc. Ideal for singles, retired or young couples. ROCK CHALIFOUR, 386-2955 or 478-8230, LEIGHTON NOBLE, 386-2055, or 721-3047.

P.R.B
P. R. BROWN
AND SONS LTD.
"The People To See"

1554 ASH ROAD
$56,900
2 Bedroom bungalow with basement. Hardwood floors, fireplace, hot water heat. Neatly sited on a large (80x137) treed lot. Fully fenced large back yard. Large workshop area in separate building. Priced to sell.
385-3435 K. O. MOORE
P. R. BROWN & SONS LTD.

LANGFORD
$47,500 firm. 2 bedrm. house, ¼ acre, 2555 Millstream. Drive by then call Mary Cain at 642-4463.

250 HOUSES FOR SALE

MANN
T. L. MANN & ASSOCIATES LTD.

GARDENERS! TOWN AND COUNTRY
$47,000
This solid older bungalow is set well back from the street on a huge yard (80x135) of fruit trees, shrubs, flowers and a private back yard. 3 bedrooms, basement, driveway, garage, tool shed and sunporch. To view call
598-5144 GLORIA JONES 383-2825

VIEW OF TILLICUM PARK
$49,900
This spacious modernly renovated home in the Gorge area has w-w carpeting, floor to ceiling fireplace, 3 bedrooms, 2 bathrooms and cement patio — needs only landscaping. To view, call 598-5144, GLORIA JONES 383-2825.

A GREAT BUY
$33,900!
See this comfortable three-bedroom townhouse with a private landscaped patio and a heated pool a few steps away. It's tastefully decorated, close to everything and perfect for a young family. Owner has bought and must sell! for further details, call:
598-5144 GLORIA JONES 383-2825

OPEN HOUSE
Tuesday-Friday
7-9 p.m.
No thru street. Overlooks parkland. 3 bedrooms and sundeck. Ideal for young executive with children. $66,000. Terms available. Easy access to city and airport. 1001 Lands Place.
598-5144 RALPH KELLER 388-4076

FAIRFIELD
$44,900
Investing, starting out or retiring? whatever the case this home could be a nice purchase. This older home is in excellent condition and offers over 1100 sq. ft. of living area and 2- or 3- large bedrooms. Also a nice fireplace and basement. Lovely secluded garden. BONUS LARGE APT.-ZONED LOT.
Call now! New MLS.
GLENN NICHOLLS
598-5144 598-7689

SOOKE
Investment opportunity. $47,500. .6 acre zoned for 2 family. Present home brings $295 per month revenue.
598-5144 RALPH KELLER 388-4076

SING IN THE SUNSHINE!
This BRIGHT listing would compliment any SONG! Located in the popular OAKLANDS area is a large, fully FENCED LOT with GARAGE, 3 BDRMS, LR-DR, kitchen and SUNDECK. Buy this home for a SONG! And $45,900.
598-5144 GERRY MARTIN 477-7050

TC TOWN AND COUNTRY REALTY
3579 DOUGLAS 382-7276

OPEN HOUSE
3861 QUADRA ST.
TO-DAY
1:30 - 3:30 P.M.
Drop by and see this spotless two-bedroom, full-basement home. Full price $56,900 and owners will carry your second mortgage or MAKE YOUR OWN OFFER. Call A. Kienman. 592-9771 or 382-7276.

3 LEVEL SPLIT
$67,500
Located in prime Gordon Head area. A 7 year old 3 bedroom home. Living room with fireplace; dining room with sliding glass door to sundeck, bright kitchen with eating area, 1½ baths, TV room or 4th bedroom in half basement, easy care level lot with many trees and shrubs and ample room to park motorhome or boat; back yard fully fenced. Phone Jim Webber 382-7276 or 658-5977 (res.)

W-88-E BROWN BROS. on BLANSHARD
"People Helping People"

OPEN TODAY
10 a.m. - 4 p.m.
3987 Gordon Head Road
Besure to see No. 15, a spacious 3 bdrm., 1½ bath, full basement house with 2-car space, sauna and swim pool. Bring offers on $47,500. Good value.
JIM MASSEY 385-8226
TED KAY 385-4086

OPEN EVENINGS
6 p.m. - 9 p.m.
1038 Wollaston St.
A well-maintained, 2-bdrm, stucco bungalow with sep. D-rm. and L-rm. with fireplace. W-W broadloom all rooms. Garage in basement. Offers invited on $49,500.
TED KAY 385-4086
or 385-8771 (anytime)

THE "HISTORY MAKERS"
WHITTOME'S

$62,500
Lovely 5 bedroom family home on approx. one-third acre of seclusion in parklike area of Colwood. Everyone will be delighted with the large kitchen with eating area, the 1½ baths, the full basement, their own bedrooms and the room outdoors for family fun. Close to schools and stores.
479-1667 DOUG RELF 479-5761

SPLIT LEVEL
Quality 4 bedrm. home planned for family living. Gracious living rm. with in-line dining, good sized convenient kitchen with E.A., family rm. with F.P. and opening onto patio and fenced garden area. Large workshop on 4th level. Double garage. 5 yrs. old. Excl. Courtesy. $90,000.
479-1667 Mary McGuire 479-7668
J. H. Whittome & Co. Ltd.

THE "HISTORY MAKERS"
WHITTOME'S

BURNSIDE - GORGE
Ideal starter or retirement home, 2 bdrms on main and room up for one or two more. Attached garage. Lovely easy care lot. Price now reduced to $39,900 for quick sale. For viewing and more information please call
386-8441 T. Wilkinson 652-2739
386-8441 Oliver Douglas 598-3026

ROCKLAND EXCLUSIVE
Impeccably maintained 14-room mansion built 1928-9. Modernized as necessary without sacrificing the home's traditional elegance. Large, secluded lot with frontage on 2 parallel streets. 6 bedrooms. Offered at $165,000.
DAVID SCOTT
P. R. BROWN & SONS LTD.
385-3435 anytime

$39,900 — COUNTRY COTTAGE. 2 bedrooms, large utility room, separate garage. Fruit trees. 121 Conard Street. 477-9183 or 385-8367.

250 HOUSES FOR SALE

GARDNER REALTY Ltd.
995 Fort St. 385-7721
(24 HR. SERVICE)

OPEN HOUSE
THURS., FRI., SAT.
2:00 - 4:00
1945 KINGS RD.
3 BR no-step stucco home. Ideal for the young family or retired who don't want to worry about stairs. LR has FP, also in line DR. Utility room wired for washer and dryer. Excellent area for schools. Electric heat, W-W over oak. Large garage (12x36) with workshop.
385-7721 BRIAN COUTTS 598-2405

FAIRFIELD BEAMED CEILINGS
4 BEDROOMS
Parquet hardwood floors are featured in this clean home with part basement. $48,500. New listing.
385-7721 BILL WEISS 598-8443
385-7721 CLIFF SALMOND 477-3626

BROADMEAD RANCHER
Another new listing with fantastic quality throughout for the discriminating buyer desiring the Broadmead Estates! Home was custom built for present owner and has 2 large bedrooms plus den, 2 complete baths, double windows throughout, electric garage door and underground sprinklers. $119,500. MLS.
385-7721 DALE BRIGGS 592-3978

BUILDING LOT
Large, panhandle lot with waterviews in Gordon Head. Approx. 19,000 sq. ft., $39,500.
385-7721 DALE BRIGGS 592-3978

OAK BAY EXCLUSIVE
Make your appointment today to view this beautiful 4 BDRM home located just south of the Uplands. Main floor features LR with FP, separate DR, large kitchen with adjoining laundry, 4-pce. bath and 2 bedrooms. Upstairs has two more bedrooms and 2-pce. bath. Full basement has rec. room with FP, room for another bedroom and another 2-pce. bath. Large private yard has separate double carport off back lane. $89,500.
385-7721 DALE BRIGGS 592-3978

GONZALES HILL EXECUTIVE
The quality contained in this home cannot be described in an ad — it must be seen! The property features beautiful water and mountain views from sunken LR, large DR, and private sundeck. Each of the three bedrooms is complete ensuite — yard is private but has minimal upkeep. Call today for private viewing, $176,000. MLS.
385-7721 DALE BRIGGS 592-3978

UPLANDS RANCHER
What a delightful no-step home to have available on the market! Freshly painted and ready for immediate occupancy. Features entertainment-sized living room with FP, dining room with access to private back patio, large kitchen with E.A., adjoining laundry room with 2-pc. bath, den with FP, 2 large bedrooms, and 4-pc. bath. $132,000. MLS
385-7721 DALE BRIGGS 592-3978

SUPER SEAVIEWS OFFERS INVITED
Your own private courtyard; separate double garage, 100'x170' lot, with a beautiful 3-bedroom spanish design home with 2 fireplaces, 2 bathrooms, rec. room, and lots of balcony. MLS No. 33058 offers invited on $119,000.
385-7721 CLIFF SALMOND 477-3626

ROCKLAND SUPER - BUY
I have just listed a really fine, family home just south of Rockland Ave. Look at its many features: Large LR in-line DR with FP, large sunny kitchen with eating area and laundry, 3 large bedrooms and 4-pce. bath, downstairs with family room, 2-pce. bath, another bedroom (potentially two), beautiful yard, well treed, with Olympic mountain views. Priced to sell immediately at $89,000. MLS.
385-7721 DALE BRIGGS 592-3978

SOUTH OAK BAY
Do you have a large family desiring a choice location close to good facilities? Then this is the home for you. Contains 4 bedrooms, 2½ bathrooms, plus family room with FP and large rec. room. Only 2½ yrs. old with all landscaping completed. $98,500. MLS.
385-7721 DALE BRIGGS 592-3978

DFH
D. F. Hanley & Associates Ltd.
1557 McKenzie 477-7284

1160 Reynolds Rd.
Bigger and better than new at a Gleaming hardwood floors in spacious living and dining areas, 3 bedrooms, 2 full baths, plus 3-pce roughed-in basement. Hotwater heat, new carpeting, heatilator fireplace, dream kitchen with miles of new cabinets and family room adjoining. Large undeveloped daylight basement. Asking $64,900.
BILL WESTCOTT
477-7284 (24 hrs.) 477-5402 (res.)

Fairfield Realty Ltd.

JUBILEE AREA
ONLY $43,500
EXCELLENT 2 BEDROOM RETIREMENT OR STARTER HOME ON AN EASY CARE LOT.
VIEW BY APPOINTMENT.
R. L. BERGSTROM
383-2244 OR 592-0109

For Sale By Owner
OAK BAY
Executive 4 bedroom home on an approximately one-third acre lot, large L-shaped living-dining room, warm family room, games room, den and laundry area, two fireplaces, wall-to-wall carpets, 3 full bathrooms, close to schools, golf course and University. $139,000. 592-7448.

FOR SALE UNIQUELY DESIGNED executive home. North Qualicum. Natural setting. Quiet cul-de-sac, ocean view 2-bedroom and bath down. Large bedroom, loft, and bath up. Living room pine walls and ceilings. Available immediately at $69,000. 752-9104 723-9973.

2-BEDROOM FULL BASEMENT home, large treed lot, (91x194). Heatilator fireplace, rec room, separate double garage with 220 wiring and grease pit, wide paved driveway. By owner, $49,900 firm. 3106 Glen Lake Rd. 478-0071.

OAK BAY AREA
By owner, 3 bedroom, two storey home, full basement, lovely fully landscaped garden, greenhouse and separate garage. Priced at $51,900. To view phone 386-0252.

BY OWNER, 2½ YEAR OLD quality built 3 bedroom home on 2 acres of treed seclusion in Metchosin. In area of quality homes. Over 2,500 sq. ft. finished. Separate 700 sq. ft. garage and workshop. Asking $89,900. 478-1864.

250 HOUSES FOR SALE

National Trust Realtor
HILLSIDE MALL
595-2121
3960 QUADRA
479-7161

WANT TO BUY? NEED TO SELL FIRST?
Not with our interest free (90 day term) Bridge Financing, up to $50,000. Available depending on equity in your present home, enquire through any of our sales representatives.
595-2121 479-7161

SCHOOLS OUT
So bring your family and view this 3-4 bedroom home, 1½ storey, with full high bsmt., ready for your rec. room or hobby area, F.P. in L.R., with quality W-W carpeting. Close to schools and buses. Asking $53,700.
658-5877 LOLA CLARK 595-2121

LOOKING FOR YOUR 1st HOME
Be sure to see this completely modernized 2 bedroom cutie in North Shelbourne. With easy care lot and sunny patio it is ideal for the young at heart. The $49,900 price now for government assistance.
ENA KELLY NEMETH
477-4641 388-5451

$2,200 DOWN
CAN GET you into this spacious 3 bedroom with brick fireplace and a very large lot if you qualify. Located close to Langford Centre. Owner is anxious to sell, $41,500. Call:
LARRY LINEHAM
595-0134 595-2121

GOOD - BUY FAIRFIELD
I don't mean good-bye Fairfield, I mean I have a good buy in Fairfield. Quality constructed 3 bedroom home with a fourth plus extra bathroom in the full high lower level, oak floors dining room, and fireplace, level lot plus, I have much more to tell you about this house, offers on $61,500. Call:
LARRY LINEHAM
595-0134 595-2121

THE SNUG
Well that should be the name of this huggable, snuggable, cuddable 3 bedrm home with spacious dining area, new wall to wall carpeting, old brick fireplace, electric heat, a very easy to care lot on a cul-de-sac, very close to city and major shopping centre. $43,500.
LARRY LINEHAM
595-0134 595-2121

JACK MEARS OAK BAY REALTY LTD.
2194 OAK BAY 598-3321
"Where Trust is the Basis of all Business"

OPEN HOUSE
THURSDAY
1:30-4:00 and 6:30-8:30
1780 ARMSTRONG ST.
Just $49,900 for this two bedroom, full basement home in Oak Bay with four appliances included in the price. All amenities updated, good furnace and roof, large lot. We leave the interior up to you! MARJ NAPPER or MARKIE MUNN — 598-3321.

ESQUIMALT VERY URGENT SALE!
Show me an offer on these two homes that must be sold. Living room, dining room, kitchen, bath and three bedrooms. Partial basement. Asking $56,000. Any offer will receive full consideration. MLS 33805. Call BILL MOHR at 598-3321 or 598-6716.

JAMES BAY
3 bedrooms, living room with fireplace. Laundry off kitchen. All rooms large size. Asking $38,000. Please call: RALPH NEWTON-WHITE or PHYLLIS COUTTS at 598-3321.

OFF GLANFORD
Close to schools and new Post Office. Three bedrooms, living, dining and a full basement. Large lot. Asking $59,900. Please call PHYLLIS COUTTS at 598-3321.

UNIVERSITY AREA
$64,000. 3 bedroom home plus in-law suite on quiet residential street. Special features include large workshop and its location which is within safe walking distance to Campus View, Arbutus and Mt. Doug schools, plus the University. For appointment call JO ANN HOPPE at 598-3321.

Member
Relocation Services Canada

the Permanent For Sale
3647 SHELBOURNE 477-0141

HONEYMOON COTTAGE
Cute 2-bedroom home with delightful large family room. In the popular Glanford area. JUST $47,900. CALL 477-0141, MAUDE DOBSON or ELSIE O'BRIEN day or evening.

7874 SIMPSON Off Mt. Newton
Nice bright well built two-year-old family home. Good neighbourhood. Nice level lot, 3 BRs up, one down, room for further development. REDUCED to $62,500 for quick sale. LOW DOWN PAYMENT. ASSUMABLE MORTGAGE. Owner transferred so MUST SELL. 477-0141, BOB KEELING 652-1251 anytime. MLS 33061.
THE PERMANENT

SUMMER BARGAIN
In magic of summer down lovely tree lined street. 3 BR, early Victoria home shows beautiful potential for the improvement "specialist". Features include updated plumbing and wiring, very modern bathroom, huge kitchen, brightness in every room, fireplace and basement. Good financing possible to qualified purchaser. Only $44,300.
388-7557 Bob Barker 478-7101
Capital City Realty Ltd. 388-7557.

UNHEARD OF NO SIREE
With vacant possession, 1,175 sq. ft. 3 bedroom full basement home with another room down. Large lot just looking for a gardener to take care of it; only 73 years young. Hardwood floors throughout. French leaded door to dining area and loads of kitchen cupboard space. See this for sure today and move right in next week. Call Len LeDoux 388-7557.
Capital City Realty 388-7557

GORDON HEAD
$67,900
New home — quality retirement in one level, very large master bedroom-den, Redwood main bathroom. Guest bedroom. Bright spacious kitchen with mahogany cupboards and oak floor. Acoustic ceiling, feature walls. Thermal windows, extra insulation, electric heat. Bright living-dining with fireplace. Wheelchair wide walls. 3905 Sandell Place off Edgelow. Open House, Fri. Sat. Sun. 1-5.

NICE 4 YEAR OLD HOME IN Sidney. 2 bedrooms up plus 1 down, rec. room, etc. 2230 Mills Rd. 656-6083. No Agents.

250 HOUSES FOR SALE

Canada Trust

A GREAT BUY
3132 Metchosin Road. The interior of this gem is twice as good as the exterior. Two bedrooms main; third bedroom, family room, workshop down. Utility on main. Phone for a viewing today. Asking $49,900.
595-5131 JACK COOKE 477-4842

PARK
Open Thurs.-Sat.
6 - 8
3983 Braefoot Ave.
Reduced from $70,900 to $67,900. 1345 sq. ft. finished living area, 1 year young, full high basement, 3 bedrooms, 2 fireplaces, 2 bathrooms, 1 bath roughed in. MLS.
595-5131 FRED LERCH 477-5120
384-8075 Pager 424

$52,900
What a bargain! Don't miss this NEW, split-level, 3 bedroom, basement home located in the Gorge-Tillicum area. Thermopane windows, a good size lot and much more. This new listing was priced for a quick sale ... so call me today.
595-5131 FRED LERCH 477-5120
384-8075 Pager 424

Käsapi Homes
538 Duplin Rd.
386-6191 (24 hrs.)

UNIVERSITY
Teakwood Pl. off Fleet and McKenzie Ave.
Orion Pl. off Dawnview Dr. and Edgelow Rd.
$1900 D.P.
Moves you into one of our new homes. 1280 to 1600 sq. ft. of finished area, various floor styles to choose from. Close to UVic, all schools, trans. and recreational facilities.
$900 D.P.
plus $285.00 per month (GAP FINANCING) could move you into this 3 yr. old Strata Title Duplex. Priced for quick sell at $41,900 with terms more reasonable than paying rent. Split entry with 2 BR up and 2 BR down. Located in Esquimalt Area.

CUSTOM BLDG.
Lots $22,900 and up, let us custom build your dream home on our lots or a lot that you choose. Do some of the work yourself and save money. 2 BR homes start at $53,900.

TRADES
Try your trade, trade us your present house or what have you?

FINANCING
We offer a new type of mortgage which could make it possible for you to buy new. Please feel free to call us anytime for information or appointment to view our homes, ask for Mrs. Pat Saulnier.

Castle Properties Ltd.

GORGE STARTER
$49,900
This 3 bdrm. home has huge LR with floor-ceiling FP and a big separate DR. On a lot with back yard privacy. To view call SHANE BEFURT, 386-6154 or 385-3664.

HANDY MAN OFFERS
If you can swing a paint brush you'll want to make an offer on my 1600 sq. ft. home that has 4 bdrs, den, workshop, and 2 baths. Priced in the 40's and absolutley must sell. MAKE AN OFFER TODAY! Call "MIKE SWEENEY IS SERVICE" 595-8780 or 386-6164.

BY BUILDER
EXCLUSIVE CURTIES POINT
OPEN SAT. AND SUN. 2-4:30
NEAR SWARTZ BAY
New house, by builder, view of Mt. Baker and ocean from completely finished 2,700 sq. ft. built home on .55 acres. 3 bedrooms, large master with shower ensuite. Large living room and separate dining room rec room, den and laundry room. Built-in vacuum, thermo windows, double carport, with sundeck. City water, condrete driveway. Beautiful treed lot. but not too dark. Priced below builder's cost at $86,500. Turn right off Pat Bay Highway at West Port Marina, near Swartz Bay onto Tryon Rd. and follow Tryon to Fernie Wynd Rd. (1690). For further information please call D. Boss, 477-9930.

DEAR XAVIERA
A short note to tell you about this extraordinary property we have found in the Highlands. Would you believe a 3 bedroom house on 1.13 acres at the ridiculous price of just $39,900, and the honest salesmen tell us it must be sold within the week, so they are even looking for offers. Looking forward to hearing from you.
Sincerely Yours
388-6275 Pager 454
British American Realty Ltd.

BY BUILDER
SELWYN HEIGHTS SUBDIVISION
If you like cedar this house is for you. All cedar siding, shake roof, nearly 1300 sq. ft. superbly finished home with full basement and top floor of over 700 sq. ft. for future development. Thermopane windows, electric heat, choice of cabinets and flooring. $72,900. For further details phone Ensign Construction Ltd., 479-0917 or 642-3572.

COLWOOD LAKE, BY OWNER — contemporary, 3 bedrooms, Prestige area, $65,000., No agents. 2242 Alderee. 478-8488 or 478-5550.

A ROSE AMONGST WEEDS
$40,000
Neglected property, 1-min. to ocean. 5218 Cordova Bay. 658-8471.

BY OWNER. FAIRFIELD, 4 BEDrooms, beamed ceilings, large dining room, part basement, clean. $49,750. 477-3626 or 598-8443.

UNIVERSITY
3 bedrooms, 2 bathrooms, rec. room, only $59,900. 10% Financing. 477-0870.

$1,000 DOWN WILL BUY A 1-BEDroom home at 408 Raynor Drive by and then call us. 477-7050. Full price $33,900.

VIEW ROYAL, TWO FOR THE price of one; ¾ acre; $118,000. 478-4469.

METCHOSIN, $97,500, 2,000 SQ. ft., one acre lot, many extras, 478-4469.

253 COUNTRY HOMES and PROPERTIES

SHERINGHAM
1 yr. old, 2-3 bedrm, fully dev. home. 2 bathrms, family rm. with F.P., wrap around covered decks. Adjacent treed acre also available. Piped water. $77,500. ML.
479-1667 Mary McGuire 479-7668
J. H. Whittome & Co. Ltd.

SHERINGHAM LOT
On West Coast Road, black top road, piped water, school bus on highway. Lot approx. 1 acre each wooded, some for mobile homes. Price fom $15,500 up. A few waterfront lots, 1 acre, at $30,000 each. F. Goldie, 642-3140.

3-BEDROOM SHAWNIGAN HOME on ¼ acre. 11½ years old. 1,325 ft. Fireplace, extras, $49,500. 743-4246. Message 386-7377.

SAANICH PENINSULA PROPERTIES LTD.
2354 Beacon Ave., Sidney 656-4000

253 COUNTRY HOMES and PROPERTIES

RAINBOW TROUT WOODED SECLUSION
4 BEDROOM RESIDENCE
On a beautiful wooded and totally secluded 1.87 acres with an excellent trout stream just below the custom designed and built 4 bedroom country residence. Built of cedar and stucco, the 2 storey home has an innovative floor plan of 1850 sq. ft. Master bedroom overlooking the large living room. Dining room. Fully equipped country kitchen with breakfast room, 2 bathrooms, 8' basement of 1200 sq. ft. Separate garage. Situated on a counry road in Millstream area, and offered at just $98,000. MLS.
Bill Remple 477-1841 Ted Walford 658-5794 598-1420
Block Bros. Realty Ltd.

ARDMORE AREA, ALMOST ONE WOODED ACRE, EXCELLENT FAMILY HOME, IS ONE BLOCK FROM SWIMMING BEACH AND ABOUT ONE MILE FROM 2 GOLF COURSES. OFFERS $94,500.
DEEP COVE — HAPPY COUNTRY LIVING ON NEARLY ONE ACRE. NEWLY LANDSCAPED. LARGE KITCHEN, FAMILY, DINING AND LIVING ROOM ON LOWER LEVEL AND 3 BEDROOMS, REDUCED TO $92,500.
TED PHILLIPS
656-5337 656-5584
BLOCK BROS. REALTY LTD.

PENINSULA'S BEST BUY!!
Do you want room for a horse or just loads of privacy? Well we have 4.5 ACRES and a well constructed 4,000 sq. ft. home. A beautiful well landscaped yard, a large garden for the green thumb in your family. ML33476.
386-3124 KEN POSKITT 477-0371
Seaspray Properties Ltd.

256 WATERFRONT PROPERTIES

WATERFRONT CADBORO BAY
$229,000
This very special 4 bdrm. home has 4 baths, approx. 3,400 sq. ft. of leisure living. Gracious L.R. with country kitchen with breakfast room, 2 bathrooms, 8' basement of 1200 sq. ft. Separate garage. Situated on a counry road in Millstream area, and offered at just $98,000. MLS.
Bill Remple 477-1841 Ted Walford 658-5794 598-1420
Block Bros. Realty Ltd.

MARK LANE SAANICH INLET
A waterfront lot that is a challenge but the prize will be magnificent views, deep water shoreline, access to good fishing and scuba diving areas. Price $41,500 on terms. ML32582. Wilfred Davis, 479-1667 or 658-8884.
J. H. Whittome & Co. Ltd.

PROSPECT LAKE
Water front property with 2-BR cottage, 1½ bathrooms, fireplace, auto oil heat, two water systems. Lot has 73½ ft. waterfrontage. Concrete retaining wall, small dock. Price $75,000. Wilfred Davis, 479-1667 or 658-8884.
J. H. Whittome & Co. Ltd.

LAKE COWICHAN
60' Waterfrontage on lake. Two cabins, heat, light, and water, boat ramp, wharf, good beach, good revenue in renting one cabin and one for yourself or two family sharing. Honeymoon Bay Area. $46,900. J. H. Whittome, Duncan. Ann Dusseault 748-0381.

WATERFRONT
PAT BAY (DOUBLE LOT)
Summer cottage, frontage 47' depth 312, rear 72'. Large living room with F.P., 2 B.R., kit. and eating area. Water, electricity. Phone 598-4184.

BY OWNER — NORTH SAANICH. Gorgeous view of Gulf Islands, 6 year old quality home on ½ acre, 2 or 3 bedrooms, 3 bathrooms, den, utility, workshop, electric heat, thermopane windows, swimming pool. Offers. 656-4239.

COWICHAN LAKE, 125' BEACH frontage, revenue property, fully furnished, rented 4-plex, 5 years old, $58,000. Also A-frame chalet plus 12x50 mobile home, fully furnished on 160' beach lot, $39,000 separate or package. 743-9165.

WATERFRONT LOT, BREATHtaking views looking across to the Malahat from this beautifully treed lot on Mark Lane. Sacrifice price $34,900. Call 598-5615 evenings.

SECLUDED OCEAN FRONT, approx. 1 acre, large home. $121,000. 642-3180, 9-12 mornings or evenings.

SEAFRONT-PARKSVILLE. Secluded area of good homes, excellent building site, private beach. Asking $49,900. 595-5694.

134' COWICHAN LAKE FRONTage 1.70 acres $45,000. H. W. Dickle Ltd., Duncan, B.C. 746-5171.

258 CONDOMINIUMS

Your Home in
TOD HOUSE
Has everything plus your world within easy distance around you. Lovely large condominium suites, all corner treated, with fireplaces, 2 bathrooms, your own personal laundry fully equipped. Right in the heart of Oak Bay with 2 golf courses, recreation centre, shops, seafront. 2 parks just minutes away.
Prices From $65,000
TOD HOUSE
Cadboro Bay Rd.
at Hamiota
Open Tues. - Sat.
1:30 - 4:00
Mr. Howard Blake in attendance
Ask about our house trade plan
Call 598-3321
JACK MEARS
OAK BAY REALTY LTD.

WHY RENT?
$450 DOWN
8% Interest AHOP
Very low monthly payments with Provincial and Federal subsidies.
Low income qualifications
1 Bedroom $28,900
2 Bedrooms $34,700
Deluxe Frost Free Hotpoint Refrigerators and self Cleaning Ranges included. Legal fees for 1st Mortgage and Deed transfer included.
Open Weekdays 9-12 and 1-4:30, Sat. and Sundays 1-4 P.M.
830 Esquimalt Rd.
Byron Price & Associates Ltd.
385-2458

OPEN TO VIEW BY APPOINTMENT
DELUXE CONDO
1110 SQ. FT. (not including balconies) larger than average. 2 bdrms. and closets, 1½

250 TOWNHOUSES

PASS DEVELOPMENTS PROUDLY PRESENTS

The Seahaven

Luxury Homes In A Townhouse Concept

Our homes are individually designed residences—private and spacious — not condominium-apartment units. Each provides immediate access to natural and landscaped common areas.
—A park-like setting of over four acres; many homes with harbour views.
—Professional interior design, quality craftsmanship throughout.
—Large living rooms with fireplaces.
—Attractive breakfast nooks.
—Large bedrooms with ample closet space.
—Functional kitchens smartly designed.
—Top quality wall-to-wall carpeting.
—Large colour coordinated bathrooms.
—Heavy soundproofing and insulation throughout; thermo windows.
—Economical electric heating, Heatilator fireplaces; Cablevision.
—Covered parking space for most residents.
—Close to shopping, buses, golf courses, marinas, schools, major recreation facilities.
PRICED FROM $56,900
Sales Agents: A. E. LePage, 386-6331
Hours:
Weekdays — 4:00 p.m.-9:00 p.m.
Saturday — 1:00 p.m.-5:00 p.m.
Sunday — 1:00 p.m.-5:00 p.m.

OPEN HOUSE
VILLAGE GROVE
THURS., FRI., 2-4

Here's your chance to own a home in this exclusive adult oriented Townhouse community set on 4 acres of park-like grounds. Loads of storage. Low assessment covers full time maintenance and club house. Come take a look — there's nothing like it. No. 37 278 ISLAND HIGHWAY (Look for sales by Fire Hall) — $55,000.
DIANE FULLMER
385-7721 384-8075 Pgr. 407
GARDNER REALTY LTD.

ANYONE

can own their own home now! $29,900. Modern up and down townhouse. 3 Bdrms. Stove and fridge included. Low down payment. Monthly payments less than rent. Call me, Donna Valikoski, at 386-8441, 24 hrs. Leave message.
J. H. Whittome & Co., Ltd.

SUPER 3-BEDROOM TOWNhouse, modern, convenient, quiet and affordable. See it. 479-5602.

263 GARAGES FOR SALE, RENT OR WANTED

LARGE GARAGE, 950' SQUARE feet. No electricity. $135 monthly. 595-6784.

FOR RENT: DEEP COVE. Space available 24x31. 479-7787.

265 HOUSES WANTED TO BUY

FAIRFIELD OR OAK BAY

Duplex, tri-plex or fourplex needed up to a maximum $80,000.00 URGENT. Call CHRIS GREIG 386-6164 or 478-5953.

LOCAL LADY

Requires a two or three bedroom home with little work required. Up to $48,000. Close to buses a must. Call CHRIS GREIG 386-6164 or 478-5953.

PRAIRIE COUPLE

Are retiring to Victoria and require a two bedroom home within walking distance to shopping, etc. Maximum price $60,000.00. Call CHRIS GREIG 386-6164 or 478-5953. Castle Properties Ltd.

WANTED
YOUR HOME

To be added to our computer and circulated in full colour, throughout the sales personnel of Victoria. We have found the colour photos do have a better impact both for prospective purchasers, and sales people. Sales are booming at Capital City, we need your listing now. Try us you will be glad that you did. Call Len LeDoux now at 388-7557 or 382-9852
CAPITAL CITY REALTY 388-7557

I HAVE BEEN INSTRUCTED BY Greater Victoria Rental Home Buyers Ltd. to purchase 5 two-bedroom homes between $30 and $40,000. Some fixing up allowed. Call 598-5615 evenings.

CASH PAID

If your house is suitable for rental purposes call my Agents, Lee Wrobel — Randy Small 385-1431. British American Realty Ltd.

PRIVATE

Want older home. Will ppurchase for cash. 479-2209.

268 LISTINGS WANTED

FAST, ETHICAL SERVICE that will sell your home or property at a price that is fair, both to you and the buyer.
DAVID SCOTT 385-3435
P. R. BROWN & SONS LTD.

270 EXCHANGE REAL ESTATE

HOUSES IN SOOKE-VICTORIA also mobile home in attractive Sooke Park $17,000. Exchange for lot, revenue etc. in Victoria. 595-5239.

271 LOTS FOR SALE

TREED

5 and 10 Acre Lots

Secluded in lovely natural wooded area near Prospect Lake and Dominion Observatory on Excelsior Rd., off Goward Rd., 10 minutes from City Centre. Your future security for as low as $55,000.

By OWNER
Bus. 383-1918
Res. 384-3155

BRENTWOOD BAY INVESTMENT

HAGAN ROAD AND WALLACE DRIVE, a 33,000 sq. ft. lot, fully serviced, beautifully wooded, and can be subdivided. $39,000.
Residence 598-1440 Ted Walford 477-1641
Office Block Bros. Realty Ltd.

LOT FOR SALE

Serviced lot on deal end street near Sears and Cedar Hill golf course. Surrounded by new homes. Asking $29,500.00
479-7161 STAN JAMES 592-3740
NATIONAL TRUST

WATERVIEW LOT

Qualicum Bay
$13,900 M.34139
HAZEL CLARKE
386-2911 658-5656
Wall & Redekop Realty.

EXTRA LARGE TREED BUILDing lot 138x101 cul-de-sac Blenkinsop-Cedar Hill area. Zoned Single Residential. Secluded. $37,500. 598-5144 RALPH KELLER 386-4076
T. L. Mann & Associates Ltd.

SIDNEY. — TWO SIDE-BY-SIDE lots, one has sewer, driveway, building permit, plans, power pole; second has water connection. $25,000 each, firm. 658-5564.

HIGH TATTERSALL, 3 PRIME lots, fully serviced, for sale, or have built to suit your needs. 384-9793, 384-8391.

LAMPSON DUPLEX LOT, FULLY serviced, for sale. Or have built to suit your needs. 384-9793, 384-8391.

2 ACRES WITH DRILLED WELL and driveway, 20 minutes from town. $29,500. 478-7383.

BUILDING LOTS AVAILABLE, $21,000. 652-1777. Building lots available $21,000 652-1777.

4 LOTS APPROX. 30,000 SQ. FT. Property for sale. 800 block McKenzie. 479-2525.

SEAVIEW LOT IN SIDNEY, ready for development. Cul-de-sac location. Try $28,000. 656-3543.

GORDON HEAD, EXTRA LARGE treed lot, asking $33,000. 477-5015.

TWO LOTS ON NORRIS, DEEP Cove. $31,500. 656-3463.

271 LOTS FOR SALE

Park Pacific

Proudly Presents

DEAN PARK ESTATES

In a class by itself, this fabulous development consists of fully serviced lots with a minimum area of 15,000 sq. ft. ranging in price from $32,000 to $44,000. In a beautiful natural setting — some with panoramic views of the Gulf Islands, Mount Baker and a parade of sailboats and ships.
Located in North Saanich, on the side of the mountain adjoining John Dean Provincial Park.
Underground hydro and telephone services; complete underground sanitary sewage system and treatment plant, underground domestic water system with 200,000 gallon reservoir for year-round water supply. Fully paved and curbed streets; fire hydrants and attractive street lighting.
Now is the time to choose your personal home site in this exclusive residential community that will carefully grow here. There may never again be a development like this on the Saanich Peninsula.
Entrance close to Panoramic Recreation Centre on East Saanich Road. From Pat Bay Highway turn off at McTavish.
SALES OFFICE
656-7041
10:30 - 4:30
OR
George Black
382-2426
383-4124 anytime.
Park Pacific Investment Ltd.

SECLUDED LOT
SERVICED
CLOSE TO TOWN

This panhandle lot, with its gentle slope, is available now. Priced to sell at $29,900. This property is fully serviced and offers seclusion, privacy and quiet. Call today for further information. MLS 33960 A. J. (TONY) FAULKNER 386-3494 (24 hrs.).

CENTRAL SAANICH
2 SOLD
20 TO GO

This new sub-division off Skyline Terrace is now ready for the contractor or private builder. THE DEVELOPER IS OFFERING GREAT PURCHASE TERMS. Lots are sized from 8400 sq. ft. and up. Priced at $25,500 and up. Call today for a price list, plot plan and copy of prospectus. A. J. (TONY) FAULKNER 386-3494 (24 hrs)

CENTURY 21 Western Homes
1037 Cloverdale Ave.
386-3494 (24 hrs.).

SUN, SECLUSION AND ROOM FOR YOUR OWN SWIMMING POOL

Broadmead is pleased to offer this exclusive ½-acre plus homesite for sale at just $42,500.
Included in this price is a fee for the custom design of your new residence by Broadmead Designs Ltd. If you have been looking for that special spot with sun, seclusion and room for your own private tennis court or swimming pool; you must see this picturesque lot enhanced by nature's wooded surroundings, call us at . . .

BROADMEAD
658-5291
950 Royal Oak Dr.

DUPLEX LOT
GORDON HEAD
UVIC AREA

Corner lot with plans drawn for strata-title duplex. Price reduced to $36,000. Particulars from B. Lawless at 598-8323 or 382-7276.

ALSO

Single family residential lot in same area. Close to University, Racquet Club, schools and bus. Call B. Lawless at 598-8323 or 382-7276 TOWN AND COUNTRY REALTY LTD.

CHRISTMAS HILL ESTATES
29 Quality Treed Lots

From 7300-14,000 sq. ft. Located only 5 minutes from town adjoining the Christmas Hill Nature Park. A unique development in an ideal location for family living.
$31,500 - $39,500

Two large building lots in the High Quadra area. Restricted building sites.
$24,500 each

10-acre view lots located in Central Saanich. $62,500; $8500 down. Only 4 of 17 remain unsold.

For further information please call Rick Hawkes, Douglas Hawkes Ltd., 384-7126, res. 598-1937.

REYNOLDS RD.

7 lots on a special cul-de-sac, fully serviced, level and fringed by holly bushes. Close to shopping, schools, tennis court, play park. Well planned for extra parking and construction ease. Various sizes. Prices start at $28,500. T160 Reynolds Contact:
BILL WESTCOTT
477-7284 Anytime
D. F. Hanley & Associates Ltd.

BRENTWOOD

BUILD AMONG THE TREES
Eight newly-developed lots facing park in a quiet cul-de-sac. Lovely trees, ferns, wild flowers. All underground services, plus lighting, curbs and paving. Lot sizes 8,100 to 15,274 sq. ft. Prices $29,500 to $37,000. Terms if desired. Llanfair Crescent (off Wallace Dr. south of Marchant Rd.).
MARCONI REALTY
386-3941

SHERINGHAM LOTS

On West Coast Road, black top road, piped water, school bus on highway. Lots approx. 1 acre each, wooded, some fr mobile homes. Priced from $15,00 up. A few waterfront lots, 1 acre a t$30,000 each. F. Goldie, 642-3140.

ARDMORE
¾ ACRE

Well treed, seclusion. Close to waterfront and golf courses. Excellent homes adjoining, improved road, perk tested. Don't pass this one up. Asking $34,000. For further information call
386-8441 Ted Radway 477-6176
J. H. Whittome & Co. Ltd.

LOT FOR SALE 67X100, FULLY serviced in the Gordon Head area. Let us Custom Build you a home, do some of the work yourself and save money. Good financing terms available. Kasapi Const. Co. Ltd., 538 Dupplin Rd. ask for Mrs. Pat Saulnier 386-6191 or res. 384-2197.

HIGH QUADRA — 2 TREED building lots on a quiet cul-de-sac, $27,900 each. Leo Van Dyk, 386-3585, or Don Munro, Victoria Realty Ltd.

SOOKE, ATTRACTIVE WOODED properties on secluded road. 2 to 3 acres, from $22,000. Mountain views. 642-5508.

SOOKE CENTRE
Commercial or residential serviced. Suitable duplex. Half block shops, etc.. 642-3210.

GORDON HEAD LOTS
1. From $28,000 up. 2. Sooke-Broomhill subdivision lots, $12,000-$14,500. Phone 478-1144.

271 LOTS FOR SALE

10 ACRES — Imagine owning your own 10 treed acres in Metchosin. Priced from $49,900.
½ ACRE treed lot on Whiffin Spit Road, in area of choice Sooke homes. Lots of trees. $17,900.
SHAWNIGAN LAKE — across from lake access. Lots from $11,900. West Shawnigan to Dunwick.
MILL BAY — Off Frayne Road. 5 treed lots available on Huckleberry. Priced from $16,000.
½ ACRE Mobile Home lots available, less than 30 minutes from town.
2 BRENTWOOD WATERFRONT lots with cabins (2 each). Gorgeous bay.
Call LORRAINE HETT 478-5835 — 478-2430.

WATERMAN & ASSOCIATES REALTY LTD.
923 GOLDSTREAM AVE. • 478-9581

LOTS

Two level lots in Central Saanich over 7000 sq. ft. Serviced. Asking $23,000 each.

One good-sized lot in Hillcrest area, in cul-de-sac of fine homes. Asking $30,500.
BILL McCARTER 592-3970
HENDERSON REALTY LTD.
385-9741

CADBORO BAY

Just one lot from beach. Newly created 8,400 sq. ft. level, on quiet no-thru street. Close to duck pond, stroll along the beech or walk to shops. A rare opportunity available at $47,500. Call:
HERB MCDANNOLD
382-9191 BUS. RES. 384-6768

THE PERMANENT

$100 DOWN
OWN A HALF ACRE LOT
ON ROBINSON LAKE
COURTENAY

Here's your chance to add land to your portfolio with low interest. 9½ per cent pay only $110 per month. Full privileges for resale or pay off without notice or penalty. Full price of lot $12,900. Call Allan Kienman, Town & Country Realty. 382-7276 or 592-9771.

WATERVIEW LOT

100'x 90' lot in area of good homes close to Sooke Village. Views of harbour, straits and Olympic Mts. Stones throw from waters edge. $32,500. CLIFF SALMOND — GARDNER REALTY LTD. 385-7721 or 477-3626.

2 ACRES, CREEK BOTTOM

2 1-acre building lots in Deep Cove, N. Saanich. Rich bottom land for gardening enthusiast. Mostly clear with creek through end. Quiet semi-rural residential zoning. $35,000 ea. Gavin Gustafson, 656-2567 before 11 a.m. or after 9:30 p.m., or anytime weekend.

1346 CRAIGFLOWER RD., 80'x116', treed lot, suitable for modular home. 477-4674.

273 PROPERTY FOR SALE

¾ ACRE E. SOOKE, OCEAN views and Olympics, asking $23,500, after 5, 382-3447.

274 PROPERTY WANTED

CASH

Builder developer needs raw land, serviced land or projects, at any stage of development. All areas, no project too large or too small; quick decisions. Courtesy to all agents. Unicon Homes Ltd. 386-0130

HAVE LAND OR PROJECT?
We are interested in buying land for subdivisions, site for high, medium or low density, or revenue projects in progress. Phone Kasapi Construction, 386-6191.

WANTED TO PURCHASE OR lease, 3-5 acres on water between Victoria and Parksville. Must accommodate barge dock. Victoria Press Box 467.

WANTED: SUB-DIVIDEABLE land, property. We will help you subdivide. 652-1777.

280 ACREAGE FOR SALE AND WANTED

FOR SALE BY OWNER
3-bedroom, custom-built home on 2 acre lot in Metchosin. 2 full bathrooms, 2 stone fireplaces with heatilators. Large workshop in basement. Living room, cedar panelling with beam ceiling. Wall-to-wall broadloom throughout. For inquiries phone 384-0387 or 478-1286.

2 ACRES
In quiet area of west Burnside. Lots of trees. $43,000. CLIFF SALMOND, GARDNER REALTY LTD. 385-7721 or 477-3626.

10-ACRE PARCELS
$39,800 WITH $2900 DOWN
388-6876 FOR BROCHURE

APPROXIMATELY 4.5 ACRES corner treed building lot, $42,000. 479-2765.

METCHOSIN. 2.01 ACRES, Brookview Dr. off Happy Valley Rd.; city water. $24,900. 478-6009.

12 ACRES IN METCHOSIN, 340 ft. frontage on Kangaroo Rd. Asking $58,000. 478-1864.

METCHOSIN AREA, 9.03 acres. $48,500. Offers. Financing. 592-0844.

285 UP-ISLAND PROPERTIES

EVENING COVE
LADYSMITH
HARBOUR

Over four hundred feet of magnificent waterfront in this beautiful cove; with a private dock in this sheltered waterfront setting. The main house has 2800 sq. ft., all on one floor, with many extras. It is made up of two lots with another house (used for a caretaker at present), on the point overlooking Oyster Bay. These two properties can be separated. The asking price of $265,000 is very realistic. Why have a second home on an island when this can give you the same seclusion with the addition of being able to drive as well as boat. For viewing or further information contact:
JOHN F. COLWELL
388-5454 592-9828
REALSPAN PROPERTIES LTD.

10 MINUTES FROM PARKSville, 5 minutes from Nanaimo. Ocean front home nestled in a cove, gently sloping front yard to level beach, over 1400 sq. ft. on main floor. ¾ basement with partly finished in-law suite; nicely treed. Double carport; wrap around sundeck 2 FPs, 35' LR and DR, lots of windows facing the beach. 1½ years old. An excellent buy at $93,500. To view call Eric Evans (eves. 752-9719). Pearson, Johnstone and Assoc. 248-3211.

MOVING TO
PORT ALBERNI?

1. 3 BR house on a large lot shaded with fruit trees. $37,400.
2. Investment property. $67,500. Next door to our 3 BR house. Both properties make a real investment proposition. Don't be scared, call
476-5561 PIERRE 474-2744

SHAWNIGAN AREA

½ Acre — (90x200 app.) Beautifully treed property facing Renfrew Rd. Approx. 1½ mi. past Masons store.

Full Price $17,500
S. W. ANDERSON LTD.
382-9144 Res. 385-0279

FOR SALE, LARGE RESIDENtial lot, 100x203, off Island Highway, ¼ mile south of Union Bay Panoramic views of Baynes Sound, coast mountains and Denman Island. Some excellent homes built in area. Phone 382-6368, 6-8 p.m.

SIDE MT. TZOUHALEM OVERlooking Cowichan Bay, 4 miles from Duncan, 2 acres, cedar chalet, 2 bedroom, large sitting room, half basement. Excellent water. Taxes $507. Private sale. 748-8944 Duncan.

SHAWNIGAN AREA, 2.46 ACRES, frontage on two roads. $21,900 MLS. $3,000 down. Or trade for small boat, sewered lot or "fixer upper" home. Leo Van Dyk, 386-3585. Victoria Realty Ltd.

SHAWNIGAN LAKE COUNTRY Club, 80'x110' lot, close to clubhouse and ready to build. Water mains, use of beach and all facilities. $14,900. S.P.P. Ltd. 656-4000.

COWICHAN BAY VIEW HOME. 4 bedrooms, 2 baths, family room, wet bar finished. Two finished fireplaces. 112-746-5215. No agents.

290 FARMS FOR SALE AND WANTED

MINI FARM

MODERN WLL BUILT FOUR BEDROOM HOME SET WELL BACK FROM QUIET COUNTRY ROAD, LOCATED ON 5 ACRES OF GENTLY SLOPING PARKLAND. TWO NATURAL SPRINGS PASTURE LAND FOR HORSES. TION, GOOD GROWING SOIL OR ASTURE LAND FOR HORSES. JUST 7 MILES FROM VICTORIA. LISTED $100,000.00.
656-5584 BILL MOSHER 652-2868
BLOC KBROS. REALTY LTD.

294 MAINLAND AND OUT OF PROVINCE

SUDDEN VALLEY, 60 MINUTES away from Vancouver, get back in touch with your family and nature. This is really a beautiful place. Will provide transportation to view if interested. Very affordable investment. Phone Mark or Ted at 385-4328.

EDMONTON
Well-treed 15 acres. ½ hour South East of Edmonton. Gas, power, and phone. Near large lake. Possible subdivision. Price $35,000. 656-1635.

TO

PLACE

YOUR

CLASSIFIED

AD

PHONE

DIRECT

386-2121

Three Beauties!

Printed Pattern

4721

SIZES 8-20

by Anne Adams

Soft, blowy, beautiful—you'd pay a small fortune to buy these tops, but you can whip them up in no time for few dollars!

Printed Pattern 4721: Misses Sizes 8, 10, 12, 14, 16, 18, 20. Size 12 (bust 34) short-sleeved 1 3/8 yds. 60-in; cuffed long sleeve 1¾; tie-top 1½.

Send $1.50 for each pattern — cash, cheque or money order. Add 25 cents for each pattern for first-class mail and handling. Send to: **Anne Adams, Pattern Dept., 109 Crockford Blvd., Scarborough, Ont., M1R 5B4.** Print plainly size, style number, your name, address.

Look prettier on LESS MONEY—send for our NEW SPRING-SUMMER PATTERN CATALOG. See the new soft dresses, blouses, skirts, pantsuits, more. Plus free pattern coupon. Send 75¢
107-Instant Sewing Book..$1.00
106-Instant Fashion Book..$1.00
105-Instant Crochet Book..$1.00
126-Thrifty Flower Book..$1.50

Deaths and funerals

305 DEATHS and FUNERALS

ALMEIDA — Suddenly in Victoria, B.C., on July 3, 1978, Luis Almeida of 856 Swan St., aged 73 years. Survived by his loving wife, Maria Geremina; three daughters, Isabel Almeida of Victoria, Mrs. Maria Eduarda Moniz and Mr. Noemia Massa; three sons, Carlos, Ezekiel and Paul, all of Victoria; 16 grandchildren; two sisters in the U.S.A.; one brother in Portugal and two brothers in the U.S.A. Funeral service in Oaklands Chapel, 2736 Fernwood Rd., on Monday, July 10 at 10 a.m., with Mr. O. Horton and Dr. T. Thompson officiating. Interment at Royal Oak Burial Park. Flowers gratefully declined. If desired, friends may donate Gideon Bibles, phone McCall's 385-4465.

BAYNE — Arthur of Victoria, B.C., suddenly on July 5, 1978, aged 82 years. Survived by his his loving wife, Peggy, and one son, Arthur, of Vancouver. Memorial service will be held Saturday, July 8, 10 a.m. in the chapel of First Memorial Services, 4725 Falaise Drive, Reverend B. Molloy officiating. Cremation. Flowers gratefully declined. Arrangements through the Memorial Society of B.C. and First Memorial Services Ltd.

EARNSHAW — Phillip, Brigadier, C.B.E., D.S.O., M.C., C.D., Wednesday, July 5th, 1978 at the Memorial Pavilion, Victoria, B.C. in his 87th year. Beloved husband of Marjorie and father of Eric; survived also by three grandchildren and one great grandson.
Funeral at Holy Trinity Church, Patricia Bay on Friday, July 7th, 1978 at 3:00 p.m. Arrangements by the Sands Funeral Chapel of Roses, Sidney, B.C.
SANDS — SIDNEY

NIDDRIE — Mrs. Doris Ruby Niddrie, of 1834 Dunnett Cresc., Victoria, passed away suddenly on July 3, 1978. She leaves to mourn her loss her loving husband; a daughter, Mrs. D. (Velora) King of Victoria, and one son, David, at home. She is also survived by her mother, Mrs. J. Bauman of Vermillion, Alta., and three sisters, Mrs. Thelma Wilson of Kansas City, Mrs. Joyce Reid of Edmonton, Alta., and Mrs. Norma Berg of Elk Point, Alta., and one brother, Jack, of St. Albert, Alta.
Funeral services will be held on July 7 at 1 o'clock at Sands Mortuary Ltd., 1803 Quadra, with the Rev. Rae Allen officiating. Flowers are gratefully declined. Interment to follow at Royal Oak Park Cemetery.
SANDS — VICTORIA

PATERSON — In Victoria, B.C., on July 2, 1978, Mr. Robert (Bert) Paterson, aged 73 years. Born in Pollock Shaws, Scotland, and a resident of Victoria for many years; late residence 1017-1147 Quadra St. He leaves his daughter and son-in-law Roberte and Roderick Graft, Victoria, B.C.; son and daughter-in-law, Peter and Dorothy Paterson, Victoria, B.C.; sister, Mrs. Walter (Martha) Eaton, Victoria, B.C.; brothers and sisters-in-law, John and Molly Paterson, Victoria, B.C., David and Dolly Paterson, California, and Sommerville and Beryl Paterson, Victoria, B.C.; sister-in-law, Josephine, widow of Gordon Paterson, Victoria, B.C.; four grandchildren, Dale, Debbie, Roger and Stephen, Victoria, B.C.
Service in the Sands Mortuary Ltd. Family Chapel of Memories on Thursday, July 6, 1978, at 1 p.m., Rev. Dr. George Struthers officiating. Cremation.
SANDS - VICTORIA

REVILL — Suddenly in Victoria on July 4, 1978, Elsie Margaret Revill of 3014 Phyllis St., aged 73 years. She is survived by many friends and good neighbors.
Funeral service will be held on Friday, July 7 at 4:00 p.m. in the Family Chapel of McCall Bros.

ROBERTSON — On July 3, 1978, at the Memorial Pavilion, Robert Robertson, aged 90 years. He is survived by his loving wife, Henrietta, of Richardson St., and brother-in-law, Stanley Martin of Victoria. He served overseas during World War One and World War Two.
Funeral service in the Family Chapel of McCall Bros. on Friday, July 7 at 11 a.m., with Padre Tony Roberts, followed by cremation. Flowers gratefully declined.

SUDDS—In Victoria, B.C., on July 3rd, 1978, Mrs. Margaret Marjorie Sudds, born in Sarnia, Ontario. She leaves her loving husband, Stanley, at home.
Private graveside service was held at the Royal Oak Burial Park on Thursday, July 6th, 1978, at 10:00 a.m. Rev. Dr. H. W. Kerley officiating. Arrangements by the Sands Mortuary Limited.
SANDS — VICTORIA

SUMMERS — Suddenly in Victoria, B.C. on July 4, 1978, Cummin Summers of 1744 Haultain St., born in Peterhead, Scotland and a resident of Victoria for over 40 years. He is survived by his loving wife Jean and 1 son Dr. David McNeil Summers of Edinburgh, Scotland also 1 niece and 1 nephew. Mr. Summers served in World War I in the R.A.F. with the late Billy Bishop.
Private funeral service in McCall Bros. Family Chapel. (Flowers gratefully declined).

WILLIAMS — In Victoria on July 3, 1978, Ranald John Williams aged 25 years, of 1701 Ryan St. He is survived by his parents, Mr. and Mrs. Ranald J. Williams, and the family, Barbara, Eileen, Kathleen and William David Williams, Cynthia Stilwell and Helen Boyle.
Private funeral serice in McCall Bros. FAMILY CHAPEL (Flowers gratefully declined).

309 IN MEMORIAM

THEY SHALL GROW NOT OLD AS WE WHO ARE LEFT GROW OLD, AGE SHALL NOT WEARY THEM, NOR THE YEARS CONDEMN, AT THE GOING DOWN OF THE SUN, AND IN THE MORNING, WE WILL REMEMBER THEM.
WITH GRATITUDE, SANDS

310 FUNERAL DIRECTORS

McCall's

PRIVATE SERVICES
WILLIAMS, Ranald John
SUMMERS, Mr. Cummin
FRIDAY
ROBERTSON, Mr. Robert
11:00 a.m.—FAMILY CHAPEL
REVILL, Mrs. Elsie M.
4:00 p.m.—FAMILY CHAPEL
MONDAY
ALMEIDA, Mr. Luis Braga
10:00 a.m.—OAKLANDS CHAPEL
TO BE ANNOUNCED
KARVALICS, Rudy
MOWBRAY, Mrs. Kathleen
McCALL BROS.
Floral Funeral Chapels
385-4465

Hayward's (B.C. Funeral Co.)
Thomson & Irving
Funeral Chapels
1625 Quadra St.
386-3505

CUNNINGHAM
FUNERAL CHAPEL
1155 FORT ST.
Phone 384-5512 or 384-8626
Offering dignified moderate service for all. Geo. S. Cunningham, owner, manager.

310 FUNERAL DIRECTORS

Sands

FAMILY OWNED and OPERATED Since 1912

DEDICATED TO SERVING Vancouver Island Families

Victoria's 2 Dignified and Reverent Chapels

"Memorial Chapel of Chimes"
"Family Chapel of Memories"

1803 Quadra St.

Your seven community chapels
VICTORIA 388-5155
SIDNEY 656-2932
COLWOOD 478-3821
DUNCAN 746-5212
LADYSMITH 245-2331
NANAIMO 753-2032

We Care About Vancouver Island Families

Sands

FIRST MEMORIAL SERVICES
Serving the Public and Exclusive Area. Undertakers for the Memorial Society of B.C. 658-5244.

311 MONUMENTALS

STEWART MONUMENTAL Works Ltd.
ESTABLISHED 1896
Marble fireplace and tabletops
1403 May St. 384-3452
Memorial of Distinction

MORTIMER'S
Monumental Works
FOUNDED 1877
709 KINGS RD. (at Douglas)
383-6421

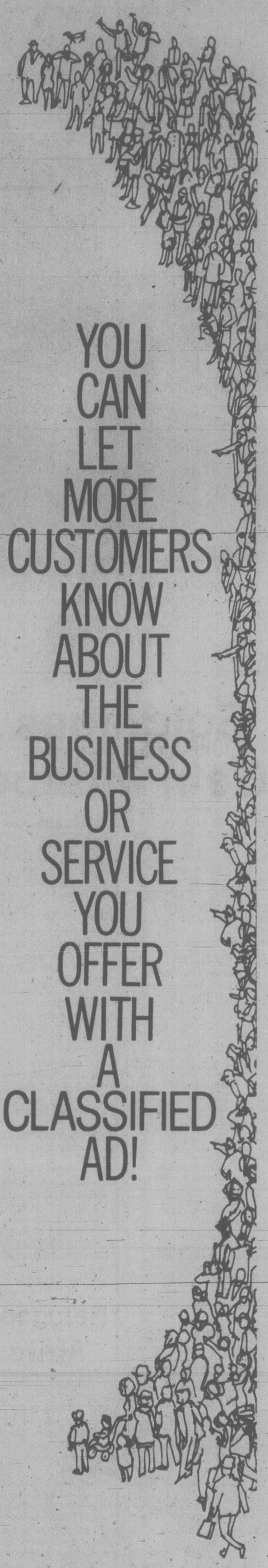

YOU CAN LET MORE CUSTOMERS KNOW ABOUT THE BUSINESS OR SERVICE YOU OFFER WITH A CLASSIFIED AD!

SPELL IT OUT

to sell, the easiest way to find a buyer is to spell it out in print! You do that by placing a low-cost Classified Ad When you have something in the newspaper, telling our readers what you have to sell. We'll help you Give us a call today. at 386-2121.

THE DAILY COLONIST
AND
VICTORIA TIMES
CLASSIFIED ADVERTISING DEPT.
386-2121
PHONE: MON.-FRI. 8 a.m.-6 p.m.
SAT. 8 a.m.-5:30 p.m.

WRECKING CREW demolishing old Black Ball ferry terminal building on Inner Harbor turned up old Chamber of Commerce sign, shown here with chamber manager Brian Small (left) and president John Ansell. So far nobody has any idea how sign got into building and chamber oficers would like help from public in solving mystery. Give 'em a buzz if you know anything. (John McKay photo)

China Dancing into a New Era

By JOHN FRASER
Special to the Times

PEKING — Now that women have started to wear skirts again in China, it seems fair to ask what the next big social change is going to be. It turns out to be dancing, according to reliable sources — not ballet or ethnic steps (which never died out) but old-fashioned, body contact dancing to records and the promise of live Chinese bands.

Dancing was one of many things attacked as decadent and bourgeois during the cultural revolution, but most Chinese know that up to 1965 their leaders enjoyed tripping the light fantastic to live band music at such places as the Xin Qiao Hotel in central Peking. They also know that during the Yenan period in the early 1940s, even Chairman Mao Tse-tung himself could be enticed onto a dance floor for some fast two steps.

It appears that Western social dancing already is being tried out at private Chinese parties and it was learned Wednesday that last Saturday some dancing went on in public at a popular social club in the city.

Unfortunately, say Chinese sources, the experiment ended badly because six male youths got out of hand and treated a young woman so roughly that police had to intervene.

Dancing in earnest is expected to be officially permitted sometime in the fall, perhaps around the Oct. 1 celebrations. Sources add that for foreigners, a whole new dimension to night life in Peking may begin if the Chinese go ahead with a provisional plan to stage regular dance evenings at the international club.

Whatever emerges, the dancing is expected to be of "the old school." Rock music is still considered decadent here, although foreign students in several parts of China tell stories of their classmates at university asking to hear rock "just so they understand the nature of its decadence better."

Vesco Barred

SAN JOSE (AP) — President Rodrigo Carazo has taken steps to keep Robert Vesco out of Costa Rica despite a court order requiring the fugitive U.S. financier to return by July 10.

Judge Juan Jose Quiros allowed Vesco to leave the country in May and told him he had to return within 75 days. That period is up July 10.

Carazo this week ordered all airports and other ports of entry to keep Vesco out if he tries to come back.

Reserves Fall Again

LONDON (AP) — Britain's gold and foreign currency reserves fell by $119 million during June to $16.542 billion, the treasury announced today.

June was the fifth successive month in which the reserves declined since peaking at $20.868 billion in January. But the drop of $119 million was the smallest this year.

During the month, Britain repaid a total of $174 million in foreign debts, the treasury said, and fresh borrowing by nationalized industries amounted to $104 million.

This left a relatively modest underlying outflow for the month of $49 million, significantly less than the underlying outflow for May of $728 million.

The underlying outflow is the amount of money that leaves the country through such means as Bank of England support for the pound or the withdrawal of funds by overseas investors.

Blackmail Victim?

MONTREAL (CP) — Dalila Maschino, allegedly kidnapped and flown from Montreal to Algeria on April 25, is reported to have said she left her husband of her own free will because he blackmailed her into marriage.

"I repeat, I feel free because my marriage was no more than a farce which I accepted since I was a victim of blackmail," Dalila, 26, is quoted as saying in a copyright story published today in La Presse.

Dalila's brother, Algerian millionaire Messaoud Zeghar, was with her during an interview at his home in Algeria with Swiss journalist Pierre Pittet. In his story, Pittet describes Dalila as smiling and relaxed.

Her French husband, Denis Maschino, who has asked the Algerian and Canadian governments and the United Nations to help reunite him with his wife, says she was drugged and kidnapped by Zeghar and taken to Algiers on his private plane.

The story said Maschino had taken "daring" photographs of Dalila in 1975 while they were students in Paris and used the photos "as blackmail" to force her to marry him and follow him to Montreal.

Pittet reports that Dalila supported her brother's comment saying she had lived in constant "fear" that her family would learn about the nude photos and had asked Zeghar to come and get her as soon as her university studies ended here last April.

SECRET CHINESE OIL DEALS?

TOKYO (AP) — China is using major Western oil companies to ship Chinese crude oil to non-Communist countries, one of Japan's biggest newspapers reported today.

Mainichi Shimbun said Caltex, the Texaco subsidiary, and Royal Dutch Shell, the British-Dutch giant, shipped secretly between 220,000 and 230,000 tons of Chinese crude to major Japanese oil firms last year.

A spokeman for Nippon Oil Co., Japan's leading oil company, said his company imported Chinese crude through Caltex last year, but he refused to give details.

FREE AGENT SIGNS

CHICAGO (AP) — Chicago Bears have announced that free-agent running back Ed Marinaro has agreed to terms for the 1978 National Football League season.

KILSHAWS
1115 FORT ST.
AUCTION
Estate Clearance
Fine
FURNISHINGS
FRIDAY, 7 P.M.
Fr. Prov. and Modern
Chesterfields
BEDROOM STES.
Cedar Chest,
Tea Wagon,
Dressers, Etc.
Dining and
Dinette Seats
RUGS REFRIGERATORS
RANGES
TYPEWRITERS
China, Glass, Linens
Silverware, Etc.
OVER 350 LOTS
for your inspection
KILSHAWS
AUCTIONEERS LTD.
1115 Fort St.
384-6441
For your sale or cash
guaranteed appraisal call
KILSHAWS
7-5

AUCTION–FRIDAY 1:30 P.M.
PREVIEW: Thursday and Friday
FURNISHINGS: Chesterfield Ste., Bed, Sets Flexsteel Uph. Chairs, Umbrella Table, Metal Office Desk, Floor Lamps TOOLS: B & D Dewalt 3" Deluxe Power Shop, Wen Router, Garden Tools, Wheelbarrow, Jacobsen Power Reel and Other Mowers, 24' Alum. Ext. Ladder MISC: ca 1930 Pinball Game Made in Victoria, Pr. Dunlop 8.00-15 Truck Tires and Rims, Round Stained Glass Window, Bicycles, MUCH, MUCH MORE.
PAYMENT AND REMOVAL BY SAT. 1 P.M.
LUNDS AUCTIONEERS and APPRAISERS LTD. 926 Fort 386-3308

Solomons Islands Gain Independence

HONIARA, Solomon Islands (UPI) — Royalty and statesmen from the four corners of the world have converged on Guadalcanal, the largest main island of this South Pacific archipelago, to attend the birth of the independent Solomon Islands on Friday.

The ceremonies on Guadalcanal, scene of the bloody victory of U.S. forces over the Japanese Imperial Army that turned around the war in the Pacific in 1942, will mark the end of 83 years of British colonial rule over the tropical islands.

Four warships — the U.S. Navy's Preble and Shipple, Australia's Vendetta and the Monowai from New Zealand — will rendezvous for the occasion in Solomon Island waters northeast of Australia, an area that saw some of the fiercest fighting in the Second World War.

U.S. Sen. John Glenn (D-Ohio), England's Duke and Duchess of Gloucester, Australian Foreign Minister Andrew Peacock and New Zealand Labor Minister John Gordon will speak at a simple one-hour ceremony as official representatives of their countries.

Each studied pidgin English — the only semblance of a universal language among the Solomons' 40 dialects — for the occasion.

Gordon flew Hudson bombers from Henderson Airfield on Guadalcanal in 1942 and 1943.

The fledgling nation's first visible sign of life was the changeover from Australian dollars to an indigenous currency July 1 — probably a good indication of how dramatically independence will affect the 200,000 islanders.

The new nation of Prime Minister Peter Kenilorea will remain heavily dependent on foreign aid, notably including $46 million in grants from Britain.

Refugees Arrive

MONTREAL (CP) — Sixteen families who fled Vietnam by boat and were picked up by a Greek freighter arrived at Mirabel airport here Wednesday from Mombasa, Kenya, after being accepted as refugees by the Canadian government.

An immigration department spokesman said the families are the first large group of Vietnamese "small boat" refugees to be received under a program which will provide homes for 50 families each month.

UNIVERSITY OF VICTORIA
INVITATION TO TENDER
Sealed tenders for the landscaping of the B Wing of the MacLaurin Building will be received by the University of Victoria up to 2:00 p.m., Pacific Daylight Time, 26 July 1978 at the office of the Director of Campus Planning, Room 109, Saunders Building, University of Victoria. Tenders will be opened in public immediately thereafter.
Plans and specifications may be obtained from the Office of the Director of Campus Planning.
Tenders shall be submitted in accordance with the instructions to Bidders contained in the specifications. Each tender shall be accompanied by a Bid Bond of not less than 10% of the tendered price and shall be open for acceptance for thirty days from the date set for the closing of tenders.
The lowest or any tender will not necessarily be accepted.
I. W. Campbell, P. Eng.
Director of Campus Planning.

B.C. HYDRO & POWER AUTHORITY
For Sale by Tender
As Is Where Is
REF Q762
5½ miles of Wood Box Flume supported by trestle structure.
Tenders in sealed envelopes for purchase and removal of all or portions of above Flume will be received in office of the Production Supervisor at 2920 Quesnel St., Victoria up to 12 Noon, 12 July 1978.
Location of Flume — Jordan River, B.C.
For inspection and tender forms contact Mr. R. W. Nelson, 2920 Quesnel Street, Victoria, B.C., telephone 479-9311, Local 233.

NOTICE OF SALE OF MOTOR VEHICLE
Pursuant to the MECHANICS LIEN ACT
Whereas RON. L. CHAMPION is indebted to the undersigned in the sum of $367.50 plus storage for work done and materials supplied in the repair of a Dodge Dart Swinger, Serial No. EL23C38261756 Licence No. VGG-173, and the said sum ought to have been paid and default has been made in the payment thereof, notice is hereby given that bids will be accepted until 12 noon, on Friday, the 14th day of July, 1978, at Wratten's Auto Paint Shop, 1027 View Street, Victoria, B.C., the highest or any bid will not necessarily be accepted.
Dated this 4th day of July, 1978.
Walter C. Robinson,
Wratten's Auto Paint Shop,
1027 View Street,
Victoria, B.C. 7.6x

CAPITAL REGIONAL DISTRICT
Pursuant to Section 756AA of the Municipal Act, the following text of By-law No. 486 cited as "Zoning By-law (Sooke) 1976, Amendment By-law No. 11, Planning Area No. 1, 1978" is hereby published as at third reading and prior to submission to the Ministry of Municipal Affairs and Housing.
A BY-LAW TO AMEND BY-LAW NO. 282, BEING "ZONING BY-LAW (SOOKE), 1976"
The Board of the Capital Regional District in open meeting assembled, enacts as follows:
1. By-law No. 282, cited as "Zoning By-law (Sooke), 1976" is amended as follows:
By deleting from the Rural Residential Zone and adding to the Commercial Zone, the Northerly 113 feet of Lot 1, Section 66, Plan 16314, Sooke Land District as shown on Plan No. 12, attached and forming part of this by-law.
A copy of the complete by-law may be viewed during normal working hours, 8:30 a.m. to 4:30 p.m., Monday to Friday inclusive, holidays excepted, at the offices of the Capital Regional District, 524 Yates Street, Victoria, B.C.
Dennis A. Young,
Secretary.

AUCTION ANNOUNCEMENT
SIDNEY AUCTION & SALES LTD.
wish to announce the opening of their new auction rooms at
9783 3rd Street, Sidney
Telephone 656-6611
THE FIRST AUCTION OF FINE QUALITY OAK FURNITURE AND ANTIQUES WILL BE HELD ON
WEDNESDAY, JULY 12th at 7:30 P.M.
Presenting: Oak Dining Room Suites, Bedroom Furniture, Clocks, Pocket Watches, Victorian Gold and Silver Jewellery, Royal Doulton, Cranberry Glass, Silver and Silver Plated Items, Occasional Tables, Sets of High Back Chairs, Brass and Copperware, Pictures, Decorative Plates, Chests of Drawers, and many other items of good quality.
Viewing
Sunday, July 9th 2:00 p.m.-7:00 p.m.
Monday, July 10th 2:00 p.m.-7:00 p.m.
Tuesday, July 11th 2:00 p.m.-7:00 p.m.
Wednesday, July 12th
10:00 a.m. until Saletime at 7:30 p.m.
SALE TO BE CONDUCTED BY
KILSHAWS AUCTIONEERS LTD.
Auctions to be held every 2 weeks
Please watch for further announcements.
6-7

Special Offer
FOR PRIVATE PARTY CLASSIFIED ADVERTISERS
Use this handy coupon to place your Classified Advertisement and save money.
Name .....
Address .....
.....
Phone No. .....
Signature .....
FILL OUT AND MAIL TO
SPECIAL OFFER
Victoria Press
P.O. Box 300,
Victoria, B.C.
V8W 2N4.
OR,
DELIVER IN PERSON TO
2621 Douglas St.,
Victoria, B.C.
No. of Insertions ..... Amount Enclosed $ .....
Your ad will run as soon as possible upon receipt of this coupon and payment, or please specify consecutive dates.
.....
.....
Classification Number ..... 10 WORDS MINIMUM
10 Words for 1 insertion in The Daily Colonist and Victoria Times: $1.20
12¢ for each additional word
10 Words for 3 insertions in The Daily Colonist and Victoria Times: $2.85
28¢ for each additional word.
10 Words for 6 insertions in The Daily Colonist and Victoria Times: $4.50
45¢ for each additional word.
Victoria Press Box Charge $3.25 per month
☐ Replies to be mailed ☐ Replies to be held for pickup
All ads must be written in regular classified style, and run on consecutive days.
All real estate, mobile home, rental and business advertising is considered to be commercial advertising and will not qualify for this special offer.
SEND CHEQUE or MONEY ORDER
— NO REFUNDS —
THE DAILY COLONIST AND VICTORIA TIMES

Flying Blind Raise Cane

Blind persons, some with guide dogs, picket FAA building in Washington

WASHINGTON (AP) — "Hey, hey, whatta you say? Please don't take our canes away!"

That was one of many chants raised by about 1,000 blind persons on Wednesday as they demonstrated outside U.S. Federal Aviation Administration headquarters against a regulation that requires blind passengers to surrender their white canes during airliner takeoffs and landings.

The demonstrators, some led by guide dogs, others helping one another, marched in an orderly circle, tapping their canes on the pavement and carrying signs proclaiming: FAA Unfair to Blind Travellers, Fly Me, Cane and All, and Canes Are Not Baggage.

"We think the FAA is overregulating," said James Gashel, chief of the Federation for the Blind's Washington office. "It should stick to regulating on the more important issues and let blind people have their canes on airliners.

"A cane is part of us and would be our means of getting out of an aircraft if there is an accident," he said.

FAA spokesman Pete Clapper defended the rule that requires flight attendants to stow long rigid canes during takeoffs and landings. He said that if there is turbulence or an accident, canes might be a potential hazard as projectiles, and that they might block exits or puncture escape chutes during an evacuation.

"It is the typical bureaucratic nonsense we get out of the FAA," Gashel said of the meeting. "There never has been a case where a cane hurt anyone on an airplane. Blind people have a right to hold onto their canes."

The issue might eventually be settled in court.

The federation earlier this year asked a federal court to declare the cane regulation null and and void, but the judge said it was a lawful and enforceable regulation. The case now is before the U.S. Court of Appeals here.

Heath, Thatcher Make Up

LONDON (Reuter) — Former British prime minister Edward Heath on Wednesday formally ended a three-year personal feud with Conservative leader Margaret Thatcher.

In a long-awaited speech, Heath pledged loyalty to the woman who surprisingly toppled him as leader of the Conservative party in 1975.

Speaking during a by-election meeting, Heath wished his old rival success and promised to campaign vigorously for the Conservatives in the forthcoming general election.

Electric Cars Soon In City: GM

NEW YORK (CP) — By the middle of the next decade, city dwellers may find themselves wheeling downtown in quiet, pollution-free cars that would be plugged in instead of filled up.

General Motors Corp., the world's largest automaker, is hard at work developing a reliable, long-lasting battery to power electric cars, a task the corporation says might put these exotic vehicles into customer showrooms by the mid-1980s.

Barring some major advance in battery technology, a fast, long-range electric car is not feasible. But GM says it hopes to produce a car for city use. Urban conditions would require a car with a range of about 170 kilometres between charges and a top speed of perhaps 80 kilometres an hour.

GM is working on different kinds of batteries in the quest for a reliable model that can be marketed.

Normal car batteries are of the lead-acid type, but work is also progressing on zinc-nickel oxide batteries that could double or triple the range available from conventional cells. Possibilities are seen for lithium-iron sulfide batteries, although they are as much as 10-to-15 years away from practical application.

GM says it does not see the electric car of the 1980s replacing conventional gasoline-fueled vehicles, but has high hopes for their application to city use where most trips are short and at low speeds.

Battery technology is the key to the program, says the corporation. Design features of the electric car depend on the batteries used.

The conventional golf-cart designs for prototypes are dictated by the need to carry the bulky, present-day lead-acid cells. New batteries will lead to a more attractive car, the engineers say.

Some GM engineers aren't really concerned about appearances. They have been using various test vehicles in evaluating new batteries and a group of them even put together a car from mail-order plans offered by a technology magazine.

"That was not a company program," a GM spokesman commented.

One experimental prototype, a converted Chevette nicknamed the Electrovette, is already purring along test tracks. The GM engineers say its 920 pounds of lead-acid batteries give it a one-charge range equal to a gallon of gasoline.

Ghana Chief Ousted In Bloodless Coup

Washington Post

Ghana's chief of state, Gen. I.K. Acheampong, was ousted in a bloodless palace coup Wednesday and replaced by his deputy on the ruling military council.

The sudden changeover was seen by U.S. officials as a response to Ghana's growing economic difficulties.

It is not expected to result in any foreign or domestic policy changes. It appeared to be an effort to deflect criticism of the military council's management of the economy.

Ghana is experiencing severe foreign currency problems that have led to shortages of consumer goods and energy. The country's oil refinery ran out of crude last week.

An official Ghanaian statement said Acheampong, 46, who took power in a bloodless coup six years ago, resigned as head of state and simultaneously retired from the armed forces.

"This decision has been taken to ensure the unity and stability of the nation," the statement said without providing other details.

The new leader was identified as Lt.-Gen. Fred Akuffo, Acheampong's deputy on he six-member military council and chief of Ghana's defense staff.

American officials said Accra, the capital, was taken by surprise by the military council's announcement. But they said the city was calm.

I.K. ACHEAMPONG

Apart from responding to popular unhappiness with the council's economic policies, these officials said, Wednesday's move also indicated disagreement among senior military officers over Acheampong's plan to move gradually toward civilian government.

The plan to devise a new African political system capable of reconciling the military and civilian claims to power was put to a referendum last March but won the support of only slightly more than half the voters. A secret ballot count led to charges by the civilian opposition that the results were rigged.

CHURCH RAIDS RULED PROPER

LOS ANGELES (AP) — A federal judge ruled Wednesday that FBI raids and seizure of documents at two Church of Scientology offices were "reasonable and properly limited."

U.S. District Judge Malcolm Lucas said FBI agents conducting the extensive search of the Los Angeles offices last summer could not have known exactly where certain documents were without looking around for them.

"The court finds that the searches, even though directed at a church, were reasonable and properly limited under the circumstances," Lucas ruled.

Lucas imposed a 24-hour stay on his ruling to allow church lawyers to appeal to the 9th U.S. Circuit Court of Appeals.

Gregory Layton, a Washington spokesman for the Church of Scientology, said the church will appeal.

The raids were conducted as part of an investigation of alleged conspiracies to infiltrate government agencies, burgle government offices and "bug" federal property, the government has said.

Individual church spokesmen have said they know nothing of any illegal acts.

The church claims four million followers and lists active organizations in 17 U.S. cities and a dozen other countries. It calls scientology "the spiritual heir of Buddhism in the Western world."

Trigger Pulled For Laughing

NEW YORK (AP) — A 13-year-old Harlem youth was upset when he thought a 15-year-old seminary student was laughing at him. The youth allegedly pulled a pistol, put it to Hugh McEvoy's temple and pulled the trigger.

The gun misfired, but the youth, undeterred, "calmly adjusted the cylinder, put the gun to McEvoy's head again and fired a bullet into his head," police said.

McEvoy clings to life, kept alive by a respirator at St. Luke's Hospital. One doctor described him as "brain dead."

The 13-year-old was arrested Wednesday and charged with the shooting. A 16-year-old companion also was taken into custody.

McEvoy, 15, and a long-time friend, Peter Maher, also 15, were sitting on a railing outside the Columbia University campus Sunday evening when the two other teenagers passed by.

"What are you laughing at?" one of the alleged assailants demanded.

"We're not laughing at anything," Maher replied.

Thereupon, both drew guns, which Maher initially mistook for toy pistols.

"It was really a senseless thing," said Sgt. John Loehner. "He was the victim of circumstance. He happened to be at the wrong place at the wrong time."

Detente Facing Test: Gromyko

MOSCOW (AP) — Foreign Minister Andrei Gromyko told the Supreme Soviet today that detente faces trials from "loud and hysterical" anti-Soviet circles in the West.

With President Leonid Brezhnev and other top Communist party leaders looking on, Gromyko described critics of detente as "unscrupulous and irresponsible."

The accommodation between East and West is an "edifice that has been erected and is now undergoing trials for solidity and for firmness from its enemies," Gromyko said.

Gromyko spoke to the the Supreme Soviet, the U.S.S.R.'s parliament, in support of a draft law on conclusion and abrogation of international treaties which the members will approve before their summer session ends today or Friday. The session began Wednesday.

The foreign minister said the Soviet Union will "follow to the letter and spirit" all treaties it signs, including the strategic arms limitations treaty (SALT) now being negotiated with the United States.

He said critics in the West were trying to prevent the conclusion of a new SALT accord and to harm Soviet-U.S. relations as a whole.

THRIFTY FOODS

PRICES EFFECTIVE JULY 6-8

WE RESERVE THE RIGHT TO LIMIT QUANTITIES

THRIFTY MEAT BUYS

FRESH GOV'T. INSPECTED FRYING CHICKEN GRADE UTILITY lb. 79¢

CANADA GRADE "A" BEEF SIRLOIN TIP OR RUMP ROAST LB. 2.29

FRESH, REGULAR GROUND BEEF LB. 99¢

CANADA GRADE "A" BEEF CROSS RIB ROAST LB. 1.59

SCHNEIDERS SAUSAGE 1-LB. PKG. 1.29 PORK — BEEF or BREAKFAST

OPEN 9-9 MON.-FRI. PLENTY OF PARKING

HEINZ SPAGHETTI IN TOMATO SAUCE 3 8-oz. tins 89¢

CREST — 100 ML. TUBE TOOTHPASTE 1.09

SKIPPY PEANUT BUTTER 1-lb. Jar 89¢

SHRIMP or BEEF CUP O' NOODLES 2.5-oz. pkg. 59¢

NABOB DELUXE TEA BAGS 3.39 125s

GLAD GARBAGE BAGS Pkg. of 20 2.19

CLOVERLEAF CHUNK LIGHT TUNA 6-oz. 89¢

HIGHLINER FILLET OF SOLE in butter sauce 9-oz. pkg. 1.29

ALLEN'S PURE APPLE JUICE 48-oz. tin 79¢

YORK VEGETABLES PEAS, CORN PEAS & CARROTS BEANS OR MIXED VEG. 4 10-oz. tins 1.00

V.I.P. LIQUID DETERGENT 1.5 litre jug 1.19

COUNTRY TIME LEMONADE CRYSTALS 4 3.25-oz. PKGS. 79¢

THRIFTY GROCERY BUYS

NABOB COFFEE 1-lb. Bag 3.39

LIBBY'S TOMATO JUICE 48-oz. tin 69¢

McCAIN'S SUPER FRIES 2 lb. bag 69¢

PEAK FREAN BISCUITS 2 7-oz. pkg. 89¢
Digestive, Shortcake, Nice, Arrowroot, Gingercrisp

THRIFTY PRODUCE BUYS

CALIFORNIA PINK GRAPEFRUIT Size 64's 10/ 1.00

CANADA NO. 1 GREEN CABBAGE LB. 23¢

IMPORTED - THOMPSON SEEDLESS GRAPES LB 79¢

NOW OPEN AT 1590 FAIRFIELD RD. STORE HOURS MON. TO FRI. 9-9 SAT. 9-6 SUN., 10-6

EATON'S

RECORD BREAKING DAYS

Shop Tonight 'til 9:00 p.m.

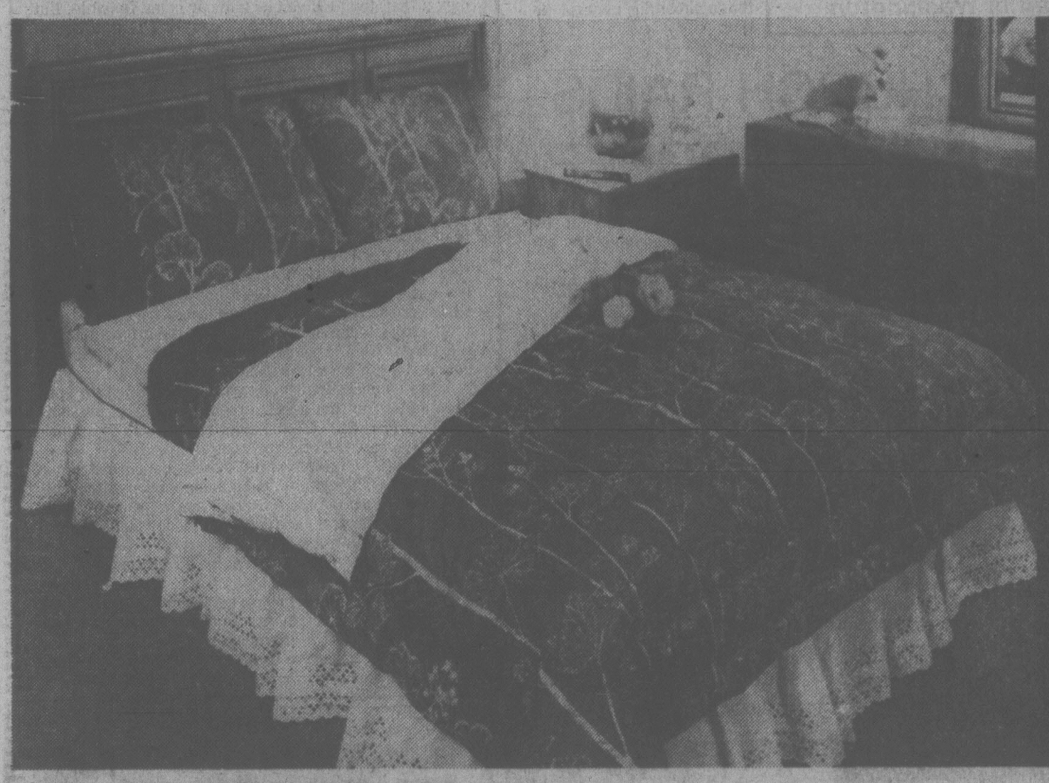

Linens 25-40% off

"Botanica" sheets, cases in polyester/cotton. Terra rose color. Matches comforter. Twin, reg. 14.98, now 8.98, Double, reg. 16.98, now 9.98, Queen, reg. 21.98, now 12.98, Cases, reg. 11.98 pr., now 6.98 pr.

"Botanica" comforter. Reversible. Terra rose coloring. Cotton/polyester with polyester fill. Twin approx. 68x86" reg. 49.98, now 29.98, Double approx. 76x86" reg. 59.98, now 35.98, Queen approx 86x92" reg. 69.98 now 41.98.

"Botanica" towels. Also matching in terra rose color. Cotton and polyester. Bath size approx. 24x46" reg. 13.95, now 7.98; Hand approx. 16x26" reg. 8.95; now 5.28; Wash approx. 12x12" reg. 3.95, now 2.28.

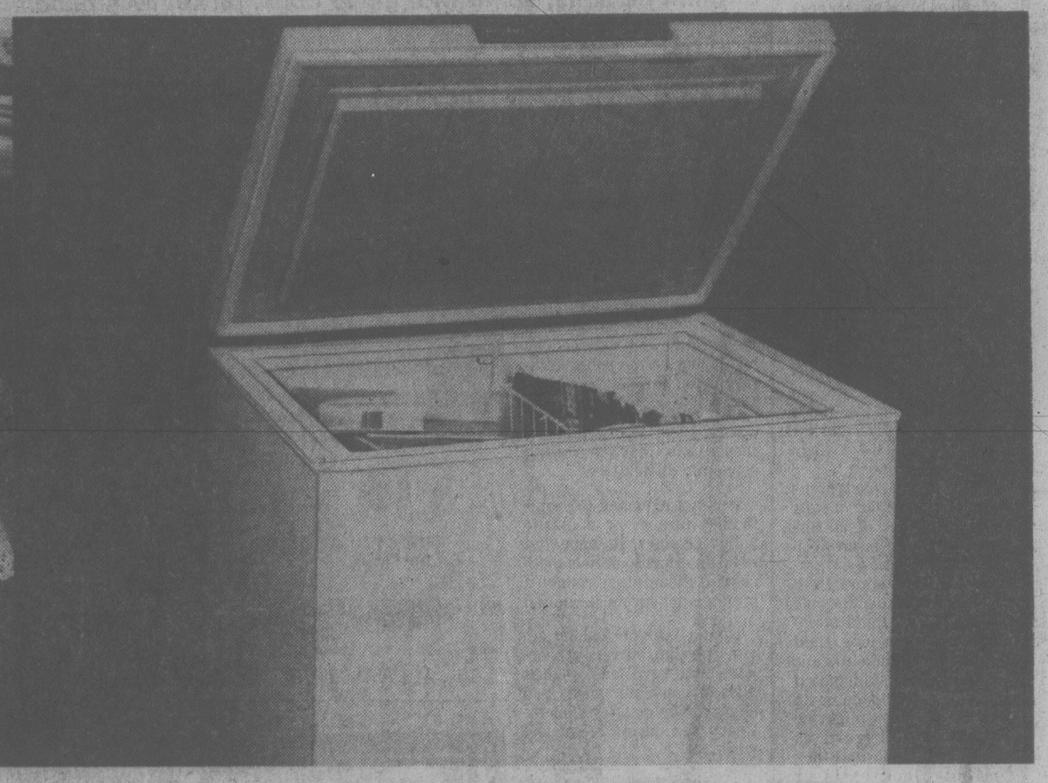

Moffat 8 cu. ft. chest freezer

224.88

Save shopping time and money with 280 lbs. frozen food capacity freezer. Strong flexible lid. Temperature warning light. Safety lock and key. Temperature control and handy basket. White color only.

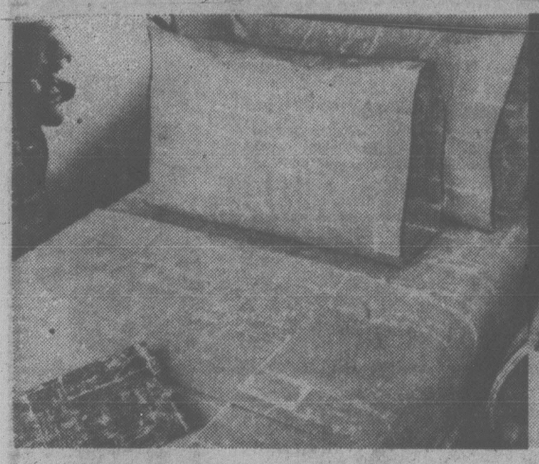

"Nubien Legends"

Sheets and cases. Egyptian pharaoh design. Cotton/polyester percale. Color, rust. Twin, reg. 13.98, **now 8.39**; Double, reg. 15.98, **now 9.59**; Queen, reg. 20.98, **now 12.59**; Cases, reg. 10.98 pr., **now 6.59 pr.**

"Regency" sheets, cases

Blue or tan color. Permanent press. Cotton/polyester. Matches comforter. Twin, reg. 8.98, now 5.39; Double, reg. 10.98, now 6.59; Queen, reg. 13.98, now 8.39; Cases, reg. 5.98 pr., now 3.59 pr.

"Regency" comforter

Reversible. Tan/blue. Polyester/cotton with polyester fill. Sanitized. Twin, 66x86", reg. 29.98, now 15.99; Double 76x86", reg. 34.98, now 20.99; Queen 86x92", reg. 39.98, now 23.99.

Moffat frost-free refrigerator 499.99

13.4 cu. ft., custom handle, trim, 108-lb. freezer capacity. 2 adjustable shelves. Twin porcelain crispers and meat keeper. Butter conditioner and cheese compartment. Almond and harvest wheat color choices.

16.0 cu. ft. model
Larger version of above 13.4 cu. ft. model.
579.99

Moffat self-cleaning range 499.99

Full width fluorescent lighting. Porcelain control panel. Automatic oven timer, clock and minute minder. One clock controlled appliance outlet. 4 deluxe elements (8"& 6"). Simulated woodgrain handle. Almond and harvest wheat colors.

"Fashion Square" comforter

Throw style: Machine washable. Non-slip side. Camel coloring. Geometric pattern. Approx. 64x70" size, reg. 24.98, now 14.99; Approx. 70x82" size, reg. 29.98, now 17.99.

"Fashion Floral" comforter

(not illustrated)
Easy-care machine washable. Has non-slip side. Rust/brown colors in floral print. Sizes available—approx., 64x70", reg. 24.98, now 14.99; approx..70x82', reg. 29.98, now 17.99.

Leisure towels

Hollywood stars featured on wrap around towels. Hollywood, Monroe, Charlie Chaplin and Bogart. Approx. 35x62". Black and White. Jacquard weave terry fabric. Hemmed ends. reg. 14.98, now 8.99.

Bombay bedspreads

Washable cotton weave. Throw style. 5" fringe. Brown/ecru coloring. Twin, reg. 59.98, now 35.99; Double, reg. 67.98, now 40.79; Queen, reg. 83.98, now 50.39.

Moffat gourmet electric range 749.99

Self-cleaning lower oven. Eye level broiler with rotisserie. Automatic clock controlled oven. True simmer elements. Variable broil control. Colors: almond, harvest wheat.

Moffat Minute Master Microwave oven 548.88

99 minute digital timer. Vari-cook oven control. Vari-temp. Thumb wheel control with 'hold' feature. Automatic defroster. Easy-clean acrylic interior with sealed-in ceramic shelf. End-of-cycle audible signal. Vari-cook microwave cookbook. Model #MUC2456Z.

Linens, Dept. 236, Third Floor

Major Appliances, Dept. 256/9, Main Floor, Home Furnishings Building

BUYLINE 388-4373. Store Hours: Monday, Tuesday, Saturday 9:30 a.m. to 5:30 p.m. Wednesday, Thursday, Friday 9:30 a.m. to 9:00 p.m.

Tonight: Clear
Friday: Sunny

Victoria Times

Classified 386-2121
News 382-3131

95th YEAR, No. 23 ★ ★ ★ VICTORIA, BRITISH COLUMBIA, THURSDAY, JULY 6, 1978 ★ ★ ★ 15 CENTS DAILY, 30 CENTS SATURDAY

Dam Cost Jumps $300M

VANCOUVER (CP) — B.C. Hydro's Revelstoke dam now is expected to cost $1.5 billion or $300 million more than originally estimated, Elwood Veitch, chairman of the legislature's Crown corporations committee, said Wednesday.

He said that the new estimate for the dam comes from preliminary investigations of costs and other factors related to the project by staff members hired by the committee.

The committee is expected to resume hearings into the Crown corporation within a few weeks, Veitch said.

The chairman said $13 million in extra Revelstoke dam costs, run up in a little more than a year's work, "are certainly cause for concern."

Veitch said he could give no breakdown of the $300 million increase but said the figure, as well as other information on current Hydro operations, has come to the attention of staff members.

A subcommittee meeting likely will be held next week to plan summer activities, and "I hope the committee will agree to go up to Revelstoke as soon as possible to look at the problems there," he said.

4 DROWN IN ELEVATOR

Thousands Flee Rochester Flood

ROCHESTER, Minn. (UPI) — A flash flood sent water surging through streets and buildings today, killing at least five persons and forcing 4,000 persons to flee their homes.

Authorities feared the death toll could mount as rescue teams searched flooded buildings for more victims of the flooding Zumbro River.

The National Guard was ordered to duty to aid in evacuations and protect evacuated areas.

Power lines were down in many areas and telephone service to the southeastern Minnesota city was, at best, intermittent.

Police said four persons drowned in a short-circuited elevator that went down into basement flood waters at a nursing home. The fifth confirmed victim was a women whose car was swept off an Olmsted County road south of the city.

All five bodies were recovered.

Olmsted County Sheriff Charles Von Wald said he also has received "unconfirmed reports of some cars swept off the road and I fear there may be some accuracy to that but we're not sure."

Roy Aune, assistant director of Minnesota's Emergency Services Division, said he heard "uncomfirmed reports that as many as nine may be dead."

Three elderly patients in wheelchairs and a nurse's aide drowned at the National Health Enterprises Centre, a nursing home.

Authorities said the four got onto an elevator and the nurse's aid pushed a button to go up but the elevator, short-circuited by the flood, went down into the basement instead and filled with water.

Gov. Rudy Perpich called out 50 members of the Army National Guard in Rochester at the request of the sheriff. The guardsmen were helping with security and also with evacuation, including 120 persons from a nursing home.

Partially-submerged shopping centre shows effect of Minnesota flooding

A BITING DELIVERY

FRANKFURT (AP) — A 4½-foot python wriggled out of a package in a post office today and bit a worker, sending him to the hospital, West German postal officials said.

The 44-year-old man, who was not identified, was reported in no danger.

Officials said the reptile was being sent by a dealer in Bavaria to another dealer in Berlin.

Only 'Guts' Will Solve Tank Peril

Victoria should expect to continue living with the safety risk of oil tanks dotted around the Inner Harbor because "there are not the politicians around with enough guts to move them," Capital Region Board chairman Jim Campbell said Wednesday.

Campbell was explaining why, after five years of trying to relocate the scattered tank farms to a single location outside the city, the regional board is still no closer to a solution.

He said the stumbling block to relocation is that nobody wants them.

"Every time some kind of rational decision is made to relocate them the protesters march forward to prevent any change," he said.

"This is a symptom of the basic problem of society, when political office seems to be such an exciting reward that very few politicians are prepared to offend the vocal electorate."

Campbell echoed the comments of Victoria Mayor Mike Young and city aldermen that Wednesday's early-morning waterfront blaze in James Bay underlines the need to move the oil tanks out of the highly developed urban area.

He said society cannot afford to be constantly prevented from finding solutions to pressing problems by the protests of a vociferous minority.

"If James Bay burns down because of this totally negative response by people in the outlying communities I know where the blame lies," he added.

Campbell and Young both said they had arranged to meet Municipal Affairs Minister Hugh Curtis to discuss government assistance in moving the oil installations. The meeting had been arranged well before Wednesday's fire.

Meanwhile, city fire department officials were continuing their investigations into the fire, which caused an estimated $1.5 million damage to shipyards at 130 Kingston, adjacent to a Texaco oil storage plant containing about 1.2 million gallons of fuel.

Deputy fire chief Mike Heppell, who earlier indicated the investigators had a "good idea" how and when the fire started, declined any further comment today.

"Anything I could say would not be in the best interests of the investigation," he said.

A spokesman for Capital City Shipyards said the fire would mean the loss of about 30 jobs for employees of the firm and of Western Boat Builders, also located on the property.

NEWS BRIEFS

Alcan Struck

KINGSTON, Ont. (CP) — More than 1,200 employees at Alcan Canada Products Ltd. here went on strike today. They had been in a legal strike position since June 21.

Yukon Wilderness

OTTAWA (CP) — Future resource development in the northern third of the Yukon will be prohibited while the government decides how to keep the area a wilderness, Northern Affairs Minister Hugh Faulkner announced today.

'Kneecappers' Hit

TURIN (AP) — The Red Brigades "kneecapped" the president of Turin's Small Industry Association today in the second such attack in two days on an Italian business executives.

$8M Cocaine Haul

PARIS (UPI) — French police announced Wednesday the seizure of 80 pounds of cocaine worth $8 million in the luggage of a Chilean family in one of the biggest single drug busts in European history.

Meatmen Vote Strike

Meatcutters in Victoria and the Lower Mainland have voted 70 per cent in favor of strike action to back demands in a dispute with the major supermarkets.

George Johnston, spokesman for the meatcutters' local of the Canadian Food and Allied Workers union, said the vote was 419-to-180 in eight bargaining units covering Safeway, Supervalu, Stong's, Mark It, Hi-Lo and Shopeasy in Victoria.

Meatcutters at Woodwards Stores have a separate contract.

Johnston said the B.C. Food Industry Labor Relations Council has applied for a mediator who, if appointed, would have a minimum 10-day term. A strike or lockout cannot be held until the mediator reports out.

The base rate for a retail meatcutter is $8.82 an hour.

The main issue, said Johnston, involves the extent of anti-inflation board controls. The union wants a second increase and more benefits after controls expired Dec. 31 but management wants a controlled settlement to extend for a full one-year contract which would expire next March 31.

Youth Welfare Eliminated Except in Special Cases

Human Resources Minister Bill Vander Zalm said Wednesday his ministry has cut off welfare for all persons aged 16 to 18 in B.C except in cases of special need.

Vander Zalm said, however, that if a young person has become destitute after leaving a home with irrevocable domestic problems or after a period of independent employment, he could still be eligible for benefits.

Vander Zalm said in an interview that giving social assistance to teen-agers only encourages them to leave home when they are involved family disputes.

The minister said the new policy has been in effect for about a month, but was not publicly announced.

Rosemary Brown (NDP—Vancouver-Burrard), her party's human resources critic, said she is opposed to the proposal.

"If he can demonstrate that it is being abused, it should be treated like any other fraud case," she said. "He has no right to make those kinds of arbitrary decisions."

She said most teen-agers receiving welfare are living at home and attempting to supplement their family's income.

"Is that man never going to stop scape-goating poor people?" she asked.

But except for emergency cases, regional human resources officers now must seek approval from Victoria to dispense welfare money to youtsh 16 to 18.

Hugh Miller, spokesman for the B.C. Association of Social Workers, said today social workers have always weighed carefully any decision to provide assistance to teen-agers, and such cases usually involve serious family difficulties or orphans.

He said as they will continue to exercise this discretion, he doesn't foresee any change in the situation.

"In no way, shape or form is it our policy to encourage kids to leave home," Miller said. "I think it's a case of the minister making it appear he is being really hard-nosed when there really isn't any change in policy."

Vander Zalm said there were about 100 under-18s collecting welfare, mostly in the Vancouver area, when the policy was instituted.

The minister said most of these youths have probably returned to their parents or found jobs, although it is too early to accurately assess the effects of the policy.

Vander Zalm said the policy wasn't publicly announced because he didn't think people would be interested.

"The whole family breakdown thing is a problem these days," he said. "We hope little changes like this might have an effect on improving family unity."

MAGGIE TALKS LOOKING GOOD

A spokesman for the Canadian Merchant Service Guild said today he is optimistic a settlement can be reached today in a dispute which has idled the B.C. government-owned Princess Marguerite.

"Some progress has been made and we are optimistic," he said.

Guild negotiators, representing 17 officers including the captain, resumed talks this morning with officials of the B.C. Steamship Co., which operates the Marguerite for the province.

The officers walked off the job at noon Wednesday when the vessel arrived in Victoria from Seattle with 967 passengers aboard.

The Marguerite was scheduled to make a return trip at 4:30 p.m., but it had to be cancelled because of the work stoppage.

The officers said they would not go back to work until a new contract with the company had been signed.

Some of the passengers stranded in Victoria as a result of the dispute were flown back to Seattle while others were put on buses for a trip home via the Sidney-Anacortes ferry.

It is not clear exactly what the issues are. Management says the crew wants increased leave time rather than more money while the officers say they want year-round employment or some special arrangement which would provide them with an annual wage.

The Marguerite doesn't run during the winter months and as a result the officers' season lasts 146 days. They work six days on and six off and currently get 1.24 days off for each day worked.

Liberal Sweeps In Que.

By PETER HADEKEL
Times Quebec Bureau

MONTREAL — Quebec Liberal leader Claude Ryan claimed a victory over "political extremism" Wednesday as Liberal candidate Reed Scowen swept to victory in a provincial byelection in the Montreal riding of Notre Dame de Grace.

In the first byelection held since the Parti Quebecois government took power 20 months ago, Scowen won 64 per cent of the vote in the predominantly anglophone suburb.

He picked up 12,797 votes to 4,983 for independent candidate David DeJong and 2,347 for Michel Gelinas of the PQ. Union Nationale candidate Albert Brulotte had 341 votes.

Liberal organizers were jubilant that a majority of the 25 per cent francophone voters in the riding voted Liberal.

Although the quiet residential riding is 75 per cent English-speaking and a traditional Liberal stronghold, both

See GRIT page 18

PM, B.C. Talk Constitution

VANCOUVER (CP) — Prime Minister Trudeau arrived here Wednesday for a one-day visit to hear feedback on his proposals to amend the Constitition.

Tomorrow he heads for Calgary for the opening of the Stampede.

Trudeau's officials said he wanted to explain his constitutional proposals to the people of the West.

INDEX

	Page
Births	25
Classified	25-35
Comics	24
Deaths	35
Entertainment	11
Family	20,21
Finance	8,9
Gardening	26
Sports	12-14

Kootenay Townsfolk Keep Uranium Seekers at Bay

GENELLE (CP) — Residents of this tiny Kootenay town have vowed to barricade an access road 24 hours a day if necessary to halt uranium exploration in their area by a consortium of mining companies.

Exploration crews have been kept at bay for the last two days by protesters determined to prevent mining officials from reaching a drilling rig brought in when the barricade was dropped to allow road repairs.

The Genelle Concerned Citizens' Committee — 100-strong in a community of less than 500 people — agreed to relax its vigilance only under guarantees from the government that no exploration would go ahead during road reconstruction.

"Now we're going to make sure we stop them from reaching the drilling machinery because there's no way we want uranium mining around here," said group spokesman Tom McKenzie.

A consortium of mining companies claims it has discovered a large body of low grade uranium ore in the area which could be mined in an open-pit operation.

McKenzie said engineer Manny Amendolagine, of Vancouver's Manny Consultants Ltd., was prevented from reaching the site Wednesday and crews from Kootenay Drilling and Exploration Ltd. turned back voluntarily.

Fears that waste rock from drilling will pollute China Creek, which runs through this community 10 kilometres south of Castlegar, motivated local opposition but many residents now say they are opposed to uranium mining in general.

McKenzie said the consortium has frequently violated government exploration regulations, once dumping waste rock from the drilling directly into the creek.

"We will continue to act as policemen," he said. "If there are any violations of known regulations we will enforce them by passive, physical opposition."

But Bruce Lang, local inspector for the ministry of mines, said the citizens' fears are totally unfounded.

"There is nothing there that is dangerous to man," said Lang. "This thing has been blown all out of proportion. They're getting more radiation from the sun than they'll get from the exploration area."

McKenzie responded by claiming staff from the provincial mines ministry and Atomic Energy Control Board, which has been checking the air and water for contamination, is more concerned with promoting uranium than regulating health and safety.

He said the China Creek group is part of a province-wide grassroots movement against the development of uranium mining.

"We are giving an unqualified 'No' to any uranium development in the province. Leave it in the ground."

The China Creek consortium is made of a number of mining companies. Three — Stampede, Groundstar and Northwest Ventures — belong to Toronto stock promoter Earl Glick. Other companies are Nevex, Nomad, Tandem and Golden Granite.

In published reports in April, Glick termed the China Creek deposit "billions and billions of tons of ore with half a pound per ton — worth an awful lot."

Mexico Rattled

MEXICO CITY (AP) — An moderate earthquake centred off Mexico's Pacific coast near the resort city of Acapulco shook a wide area of the country Wednesday afternoon but authorities reported neither casualties nor significant damage.

Sarkis Ready to Resign To Force Beirut Truce

Times News Services

Lebanese president Elias Sarkis today threatened to resign to force an end to the worst fighting in Beirut since the 1975-76 civil war and a top Israeli official said his country would consider steps to halt the Syrian "massacre" of Christians in Beirut.

Lebanese sources said Sarkis tendered his resignation to Prime Minister Selim Hoss and other officials at a morning "crisis meeting." They said "intensive" efforts were under way to persuade him to reconsider.

The Israeli show of strength was seen as a warning to Syria to ease off the Christians, whose beleaguered positions came under the heaviest night of shelling since the end of the civil war.

In the capital, where fighting between Syrian peacekeeping troops and Christian militamen intensified overnight, seven Israeli warplanes made two low sweeps, shaking the city with deafening sonic booms.

Terrified residents ran for cover as the Israeli planes flew in from the sea and blazed over the capital in two swoops. The force of the sonic booms was so great they shattered glass in many sections of the city and some Beirutis obviously thought they were bombs.

In Tel Aviv, Eliahu Ben-Elissar, chief of military intelligence and one of Prime Minister Menachem Begin's top advisers, said, "We consider with profound concern and gravity the events in Lebanon.

"Hold still! I dropped my little mirror."

BAYS IN SEMIS

Paul Gubbels bashed out a grand-slam home run Wednesday to help Oak Bay to a 24-12 victory over Hampton in Greater Victoria Little League baseball championship tournament action at Ambassador Park.

The win moved Oak Bay into the semi-finals of the single-loss elimination tourney.

Bays face National at 6:30 p.m. Friday. Layritz and Lakehill meet in the other semi at the same time tonight.

The final is scheduled for 2 p.m. Saturday.

Closing Fast . . Is Linton

Keith Linton is setting a blistering pace among drivers during the harness-racing meet at Sandown Park.

Linton drove three winners for the third consecutive day Wednesday to bring his total for the year to 13. His count now at Sandown is 17 victories, seven behind Dave Jungquist, who won once Wednesday.

Two veteran standardbred geldings also have a winning streak going at the Sidney track.

Deacon Brodie, an 11-year-old, owned, trained and driven by Willie Urquhart and Dobbie Joe, a nine-year-old owned by Linton's wife, Rosemary, both won fourth consecutive races Wednesday to join Lennies Choice and Stop Watch as five-time Sandown winners.

The mutuel handle of $79,595 was almost $9,000 more than the previous Wednesday and the best nine-race total of the meeting.

Results and entries below.

KEITH LINTON
. . . making his move

Armstrong Back With Marlboros

TORONTO (CP) — George Armstrong has been signed for a seventh season to coach Toronto Marlboros of the Ontario Major Junior Hockey League.

Armstrong coached the Marlboros to Memorial Cup championships in 1973 and 1975.

Whitecaps Draw A Record Crowd

VANCOUVER (CP) — Vancouver Whitecaps got two goals from defender John Craven to double Detroit Express 2-1 in North American Soccer League action Wednesday night.

Vancouver got brisk passing throughout the game from midfielders Jon Sammels and Steve Kember, who nullified the fast Detroit attack led by British national team member Trevor Francis.

The Whitecaps opened the scoring early in the game when Craven guided an Alan Hinton cross that was deflected off Vancouver's Bob Lenarduzzi.

The Express tied the game at the 54-minute mark when Graham Oates headed a pass from Alan Brazil.

The Whitecaps pressed and four minutes later Craven scored with a header.

Craven was named first star of the game, attended by 18,625 fans, the largest home crowd of the season.

In Other games Wednesday, New England defeated Cosmos 1-0, and Memphis downed Colorado 1-0.

BASEBALL SCORES

AMERICAN LEAGUE

East	W	L	Pct.	GBL
Boston	54	24	.692	—
Milwaukee	45	35	.563	10
New York	45	35	.563	10
Baltimore	45	36	.556	10½
Detroit	39	41	.488	16
Cleveland	37	43	.463	18
Toronto	29	52	.358	26½
West				
Oakland	43	39	.524	—
Texas	41	38	.519	½
California	42	39	.519	½
Kansas City	41	39	.512	1
Chicago	37	43	.463	5
Minnesota	35	42	.455	5½
Seattle	28	55	.337	15½

Milwaukee 010 000 000— 1 8 1
Minnesota 000 030 00x— 3 11 0
Sorensen 1-3 and Martinez; Goltz 7-5 and Wynegar.

California 000 100 000— 1 6 1
Kansas City 011 034 01x— 10 13 1
Ryan 3-7, Griffin (6), Brett (6) and Downing; Leonard 8-11 and Porter. HRs: KC—Otis (12), McRae (10).

Toronto 000 000 001— 1 5 0
Baltimore 000 012 00x— 3 5 0
Garvin 2-9 and Cerone; Flanagan 12-5 and Skaggs. HR: Bal—Mora (5).

Second Game

Toronto 010 104 000— 6 11 1
Baltimore 021 120 20x— 8 12 0
Underwood, Murphy 2-1 (5), Cruz (7) and Ashby; Briles, Flynn (1), T. Martinez (6), Kerrigan 1-0 (6) and Dempsey. HRs: Bal—Dempsey (5), DeCinces (9).

Cleveland 110 000 010— 3 10 3
Detroit 070 102 03x— 13 12 0
Wise 6-11, Hood (2), Monge (8) and Alexander; Billingham 7-5 and May. HRs Cle—Alexander (17); Det—Staub (11).

New York 010 001 000— 2 7 1
Texas 002 000 01x— 3 9 0
Guillett 4-1, Gossage (8) and Munson; Matlack 7-8 and Sundberg. HR: Tex—Bonds (12).

Boston 100 200 600— 9 11 2
Chicago 100 000 010— 2 9 1
Lee 9-3, Stanley (7) and Fisk, Kendall (7); Stone 6-6, LaGrow (7) and Nahorodny. HRs: Bos—Lynn 2 (12), Yastrzemski (6).

Oakland 000 111 002— 5 9 1
Seattle 010 000 200— 3 8 2
Keough 6-4, Heaverlo (9) and Newman, Essian (9); Parrott, Rawley 4-6 (6), Romo (9) and Stinson. HRs: Oak—Newman (5), Guerrero (3).

NATIONAL LEAGUE

East	W	L	Pct.	GBL
Philadelphia	44	32	.579	—
Chicago	41	37	.526	4
Pittsburgh	38	39	.494	6½
Montreal	39	42	.481	7½
New York	34	48	.415	13
St. Louis	32	51	.386	15½
West				
San Francisco	49	32	.605	—
Cincinnati	47	35	.573	2½
Los Angeles	46	35	.568	3
San Diego	41	41	.500	8½
Houston	35	43	.449	12½
Atlanta	34	45	.430	14

Houston 000 001 000— 1 7 1
Cincinnati 020 000 00x— 2 7 1
Niekro 5-6 and Pujols; Moskau 1-2, Bair (9) and Bench.

San Diego 000 000 031 0— 4 12 2
San Francisco 003 000 001 1— 5 10 1
Shirley, Lee (6), Fingers 4-8 (8) and Sweet, Tenace (8); Halicki, Lavelle (8), Williams (9), Curtis 2-1 (10) and Hill. HRs: SD—Gamble (6); SF—McCovey (9).

Chicago 002 001 002— 5 8 0
St. Louis 100 000 000— 1 5 0
Krukow 2-0, Sutter (8) and Cox; Forsch 9-7, Schultz (7), Thomas (8) and Simmons.

Philadelphia 000 402 100— 7 10 0
New York 202 001 000— 5 11 1
Carlton, Brusstar 2-0 (3), Reed (6), McGraw (8) and McCarver; Foote (3); Koosman 2-9, Bernard (6), Murray (7), Lockwood (9) and Stearns. HRs: Pha—Luzinski (19); NY—Mazzilli (9).

Atlanta 000 003 006— 9 15 1
Los Angeles 313 010 000— 8 8 1
Devine, Solomon (2), Easterly (5), Skok (6), Campbell 3-2 (7), Garber (9) and Murphy; John, Rautzhan (6), Hough 2-2 (9), Forster (9) and Ferguson. HRs: LA—Garvey (12), Ferguson (8).

Juniors Best Behaved In Times Tennis Meet

By MAX LOW
Times Staff

It's Get-Tough Time again in the fifth annual Victoria Times Public Parks tennis tournament.

All that sunny weather keeps on coming but still competitors have been very slow in getting their matches played, particularly in the mixed doubles event.

Best behaved, in fact, are the junior boys who have marched through in their singles to the quarter-finals and have only one round to play before our gala windup Aug. 19 and 20 at Oak Bay's Henderson Park.

The huge men's singles draw has been whittled down to 34 players from a starting field of 128. That should be down to 32 after two full rounds but there are still two results to come in.

We've had no result from matches involving Robert Janicki and Perry Evans, nor Doug Grainger and Gary McLaren. Robert Spanier and Dave Wingate are waiting to play the winners of those two games and unless they are played this weekend with a result in to us by first thing Monday morning, Spanier and Wingate will go through to the last 16 by default.

There are 17 players left in the women's singles after two rounds. Again, that should be 16 but there's a last game still to come in.

Charlene Joe versus Cindy Majocha is the second-round result we don't have. Unless that one is in by Monday morning, too, next-round opponent Liz Eveleigh will win by default.

Mixed doubles scores have been trickling in slowly and there are still two results to come.

MEN'S SINGLES

Second-round results: Peter Wilson def. Gregg Joe, 9-4; Ken Leung def. Yves Vial, 9-4; Arthur Hobbs def. Bob McMillan, 6-2, 6-0; Erik Lunde def. Chris Skuce, 3-6, 6-4, 6-2; Ronski Kosky def. Michael Goodger, 9-0; Jack Ebbels def. Dave Davenport, 9-3; Ernie Gross def. Peter Scott, 9-5; Wilburt Jay def. Greg Spievak, 6-0, 6-4; James Robinson def. Shaun Wedick, 9-5; Kim Blank def. Robert Oldfield, 6-1, 6-3; Warren Erhart def. Guy Coulter, 6-0, 6-4; Robert Molson def. Doug Taylor, 6-2, 6-3; Robert Spanier def. Alf Hass, 9-4; Stan Wu def. Warren Towler, 9-3; Kent Campbell def. Ray Limbert, 6-3, 7-5.

Jim Parker def. Paul Moss, 9-6; John Coccioloni def. Ray Trover, 9-1; Chris Barton def. Alan Whiteley, 6-2, 6-2; Paul Tiessen def. Steve Majocha, 6-4, 6-2; Ron Spence def. Peter Wyle, 9-2; Ray Flynn def. Dave Ridout, 6-3, 7-5; Joe Thompson def. Dale Olesky, 9-1; Dave Wingate def. Bob Brown, 6-3, 2-6, 6-4; Richard Folk def. Joe Hammond, 9-4; Kirk Unwin def. Frank Roberts, 6-3, 4-6, 6-4; Lorne Chan def. Cam Turner, 6-2, 6-4; Rod Smith def. Russ Malcolm, 9-5; Raymond Chan def. Steven Fifield, 9-3; Chris Forster def. Phil Nanavati, 6-1, 6-4; Peter Harrison def. Rick Newsome, 9-8.

Third-round draw: Wilson vs. Leung, Hobbs vs. Lunde, Kosky vs. Ebbels, Gross vs. Jay, Robinson vs. Blank, Erhart vs. Molson, Wu vs. Campbell, Parker vs. Coccioloni, Barton vs. Tiessen, Spence vs. Flynn, Folk vs. Unwin, L. Chan vs. Smith, R. Chan vs. Forster, Thompson vs. Harrison.

WOMEN'S SINGLES

Second-round results: Linda Chiu def. Barbara Scott, 9-2; Marge Grainger def. Joan Papert, 9-1; Sylvia Scott def. June Taylor, 9-5; Morven Morrison def. Lynn Farwell, 9-3; Tara Ney def. Peggy Howes, 9-2; Diane Benard def. Judy Alexander, 7-5; Lisa Farwell def. Diane MacPherson, 9-4; Marilyn Williams def. Cindy Bray, 9-3; Diane Glencross def. Wendy Jull, 9-4; Kathy Grenke def. Dawn MacPherson, 6-1, 2-6, 6-3; Kathy Meredith def. Liz MacPherson, 9-6.

Third-round draw: Chiu vs. Grainger, Scott vs. Marg Mainwaring, Morrison vs. Claire Ducluzeau, Ney vs. Benard, Farwell vs. Williams, Glencross vs. Grenke, Karen Rougier vs. Meredith.

BOYS' SINGLES

Third-round results: Julian Baissier def. Roddy Swindells, 9-3; Glenn Johnston def. Terry Wong, 9-6; Steve Majocha def. Thomas Sedun, 6-3, 3-6, 6-2; Joe Thompson def. Ray McAllister, 9-3; Kerry Chan def. Alex Stein, 9-1; Dale Crawford def. Jeff Thom, 9-1; Richard Folk def. Bernie Lawless, 9-1; Steven Colwell, 9-1.

Quarter-final draw: Baissier vs. Johnston, Majocha vs. Thompson, Chan vs. Crawford, Folk vs. Colwell.

SANDOWN RESULTS, ENTRIES

Wednesday's Results

FIRST RACE — $600, 1 mile pace, claiming — claiming price $1500 plus allowances.

Macs Glory (Linton)	6.60	4.10	5.70
Mark Missile (McCallum)		8.30	4.50
Dustys Norman (Mohorich)			4.00

Time 2:11. Exactor (4-1) $54.60.
Moko N, Tiddler Mac, Armbro Jaunty, Eagle Star, Prudent Boy also ran.

SECOND RACE — $600, 1 mile pace, claiming — claiming price $1500 plus allowances.

Claybrook Barry (L'ton)	5.20	3.50	2.60
Moon Girl (Gagnon)		5.40	3.70
T. V. Pilot (Burke)			3.90

Time 2:10 2/5. Exactor (4-2) $23.90.
Tough Actor, Lebret, Halcyon Harmony, Syvilla, Status also ran.

THIRD RACE — $700, 1 mile pace, claiming — claiming price $3500 plus allowances.

Got To Be (Jungquist)	11.90	7.20	3.10
Monterey Brook (Linton)		5.00	3.00
Karrob Gift (Hodson)			2.90

Time 2:06 3/5. Exactor (1-6) $44.80.
Magic Dauber, Bald Scott also ran. Good All scratched.

FOURTH RACE — $600, 1 mile pace, claiming — claiming price $1500 plus allowances.

Charmin Dusty (Hudon)	8.60	5.40	3.10
Don Volo (Pitre)		3.40	2.70
No Dill (Bell)			3.00

Time 2:09 2/5. Exactor (3-6) $36.20.
Baroness Love, Sids Pride, Beaver Cash, Leytrue also ran. Senga Silas scratched.

FIFTH RACE — $800, 1 mile pace, claiming handicap — claiming prices $4500 and $5000 plus allowances.

Irish Staff (Urquhart)	8.90	2.70	2.30
Dominion Duke (Linton)		3.00	2.30
Prairie Bandit (Gagnon)			3.50

Time 2:07 4/5. Exactor (4-1) $19.90.
Banner Dundee, Four Score, Mark Doc also ran.

SIXTH RACE — $650, 1 mile pace, claiming — claiming price $3000 plus allowances.

Dusty C (Rankin)	4.70	3.50	2.60
Woodys Kat (Galbraith)		2.70	2.40
Marc Kimberly (Jungquist)			2.60

Time 2:07 2/5. Exactor (3-7) $13.00.
Tiger Adios, Lumbers Little Bit, Maple Hills Miss, Miss Rusty Gold, Bold Lobo also ran.

SEVENTH RACE — $700, 1 mile pace, claiming — claiming price $4000 plus allowances.

Dobbie Joe (Linton)	3.30	2.70	2.50
Casper Counsel (Gagnon)		3.50	2.50
Baron Romero (Bouvier)			3.60

Time 2:07 4/5. Exactor (3-8) $13.00.
Jeppy Ho, Hannrihan, Hotline Annie, Miss Royal Silrook, Snip Settor also ran.

EIGHTH RACE — $900, 1 mile pace, claiming handicap — claiming prices $6000 to $7000 plus allowances.

Deacon Brodie (U'hart)	6.10	3.70	2.70
Antique Adios (Hudon)		4.10	3.40
Come Back Due (J'quist)			3.00

Time 2:06. Exactor (4-3) $22.70.
K. Cash Adios, Irish Dawn, Miss Hazel also ran.

NINTH RACE — $600, 1 mile pace, non-winners $400 last six starts.

Rhythm C (Gagnon) 11.80 4.40 4.20
Holridge Duchess (B'geois) 11.50 8.90
Khan Hit (Clark) 4.50

Time 2:09 1/5. Exactor (6-2) $127.50.
Nevele Solicitor, Melody Wave, B.C. Flyer, Hal R Flying also ran.
Attendance: 1,342. Mutuel handle $79,595.

Friday's Entries

Post time: 5:55 p.m.

FIRST — $600, optional claiming, one-mile pace and trot:

Questend	G. Mcqueen
Ivans Lucky Girl	T. Burke
Bethal Champ	L. Clark
Leaders Direct	J. Hudon
Holridge Dakota	M. Colilton
Moon Eagle	W. Urquhart
Satva Comet	D. Jungquist
Count Demon	R. Gemmill

SECOND — $600, claiming, one-mile pace:

Marlu Gus	G. McCallum
Streak 'N' Susie	W. Haining Jr.
Castro	T. Burke
Senga Leo	R. Gemmill
Flamingos Pride	C. Sibiga
Johnny Pence	B. Dryden
Starling Adios	M. Armstrong
Alta Cindy	M. Bouvier

THIRD — $600, claiming, one-mile pace:

Glen Crooks	W. Haining Sr.
Pine Spook	R. Graham
Kahoka Jeff	G. Tonkin
Nationsl Gold	M. Armstrong
Dons Sheldon	D. Jungquist
Senga Scarlett	J. Mohorich
Dons Florico	K. Linton
Senga Kay	J. Rankin

FOURTH — $600, claiming, one-mile pace:

Lennies Choice	M. Bouvier
Mark Dominion	L. Pitre
Mark Baker	D. Jungquist
Relhom Duke	R. Provencher
Charmin Dusty	J. Hudon
Sharky The Great	G. Tonkin
Pacific Shatter	K. Linton
Al's Dominion	R. Graham

FIFTH — $600, one-mile pace:

Miss Rajan	K. Linton
Surrey Queen	C. Gagnon
Monkia	M. McCallum
Sava Dominion	R. Bourgeois
Jambo Don	T. Burke
Bee Bee Brook	
Holridge Dell	M. BOUVIER
B. C. Arden	M. Evans

SIXTH — $600, claiming, one-mile pace:

Taiga	M. Bouvier
Michaels Derby	K. Linton
Biffy Brooke	D. Jungquist
Wee General Fuzz	R. Bourgeois
Senga Nola	J. Mohorich
Cals Dominion	M. Colilton
Rays Golden Patch	R. Provencher
Sodale	L. Pitre

SEVENTH — $600, one-mile pace:

Freemans Memory	J. Mohorich
Dilly Jim	W. Pennington
Holridge Elaine	R. Bourgeois
Marcus Cash	A. Bowman
Bay Comet	K. Linton
Pacen Bill	R. Graham
Quiet Majority	M. Bouvier
Captain Uncody N	R. Johnson
Also eligible:	
Rockette Jean	J. Hudon

EIGHTH — $900, one-mile pace:

Robbie Boy	J. Rankin
Exel B Mac	M. McCallum
Hunters Quill	J. Hudon
Brown Flare	R. Bourgeois
Dustys Monarch	D. Odest
Holridge Duke	H. Ericsson
Nechako Prince	J. Mohorich

NINTH — $1,200, one-mile pace:

Yankee Mate	P. Lundy
Fort Tilden	K. Linton
Mitchs Butch	J. Rankin
Brookson Lynda	C. Gagnon
Steady Nick	J. Mohorich
Maple Hills Don	D. Bell

TENTH — $650, claiming, one-mile pace:

Little Duster	H. Ericsson
Dunhoe	M. Armstrong
Meadow Bay	D. Jungquist
J. A. Duchess	M. Colilton
Andys Wayne	J. Hudon
Overflo	J. Hodson
Linda Quill	G. Tonkin
Avalon Don	C.Sibiga
Also eligible:	
Maison N	R. Graham

Baseball Tryouts

CALGARY (CP) — Seattle Mariners of the American League will hold a tryout camp for players aged between 16 years and 22 years here on July 12. Similar camps are slated for Kamloops on July 22 and Vancouver on July 15.

TWO-MONTH MINI MEMBERSHIP
(Unlimited open shop time)
$65

International Tools 'n Space ltd.
The Complete Workshop for Amateur Woodworking
383-9600
for more information
338 Catherine St.
(at Esquimalt Road)
6-22

OLYMPIC SPORTS
Super Specials Of The Week
SALE MUST END SAT., JULY 8th

BASEBALL GLOVES

COOPER BLACK DIAMOND
No. 202 FOUR FINGER MODEL
Reg. $24.98 Top quality glove constructed of full grain steerhide. Large double hinged trap, and deep cut pocket area. Single break heel. Sale 16.98

No. 201 COOPER BLACK DIAMOND FOUR FINGER MODEL
Reg. $19.98 Handcrafted of genuine black cowhide with full leather lining. Open style strap. Adjustable wrist strap and thumb Sale 13.98

No. 268 SENIOR TRAPPER
Reg. $34.98 Full size mitt cut from premium grade tan steerhide. Deep pliable pocket, reinforced with rawhide lacing Sale 19.98

No. 250 COOPER NEW TRAPPER MODEL
Reg. $64.98 Extra large size, featuring the new "dished" finger section. The curved shape, built right into the glove, produces a large deep pocket. Sale 49.98

McGREGOR JOE MORGAN PRO MODEL
Reg. $21.98 Designed for the young player who wants quality and big league features. Flex-pad construction shapes the Natural Ball pocket. Sale 15.98

ROD CAREW AUTOGRAPH
Reg. $26.98 Popular youth size model designed for fast action. Quality cowhide leather with leather lacing Sale 18.98

GEORGE FOSTER AUTOGRAPH
Reg. $39.98 Unique hinge lock web design makes this model a popular choice. Handlasted to minimize breaking in. Sale 29.98

OLYMPIC'S BIG "0"

1002 JUNIOR FIELDERS GLOVE
Reg. $16.95 Sale 10.98

2002 SENIOR FIELDERS GLOVE
Reg. $22.98 Sale 16.98

3002 PROFESSIONAL FIELDERS GLOVE
Reg. $24.98 Sale 16.98

TENNIS RACQUETS

BANCROFT BORG PERSONAL
Reg. $51.98
For the power hitting tournament player
SPECIAL 43.98

BANCROFT BILLY JEAN KING PERSONAL
Reg. $52.98
For the woman tournament player
SPECIAL 43.98

BANCROFT WINNER JUNIOR
Reg. 19.98
Ideal for the junior tennis player
SPECIAL 14.98

BANCROFT BILLY JEAN KING AUTOGRAPH
Reg. $38.98
For the woman club player.
SPECIAL 29.98

BANCROFT ENFORCER
Reg. $75.98 An open throat, 6061-T6, flexible aluminum alloy frame, anodized black. It has a fibreglass reinforced nylon yoke, a Zytelstring strip, and an extended grip of polyurethane foam, for two handed players. Standard weights and grip sizes. Special 59.98

DONNAY COMET
Reg. $15.98 Top value all hardwood construction fibre reinforced. A sturdy beginners racket strung spiral nylon. Special 9.98

DONNAY CANADIAN PRO
Reg. $19.98 A popular favourite with improved leather grip. 8-ply fibre reinforced construction.....SPECIAL 14.98

DONNAY FIBREWOOD
Reg. $69.98 Powerplayers fibreglass/fibre composite for extra stiffness and strength. Radio frequency bonded maple, and ash laminates. Special 49.98

DONNAY METAL
Reg. $19.98
For the junior or ladies
Special 14.98

	REG.	SPECIAL
MEXMAY	$12.98	$8.98
OLYMPIC OLIVER	$23.98	$16.98
OLYMPIC SMASH	$16.98	$9.98
MANTA PRESIDENT	$29.98	$19.98

TENNIS SHOES

Tred II
Canvas Mens
Reg. $25.98
Sale 21.98

ADIDAS
TENNIS CUP TENNIS SHOE
LIGHTWEIGHT CANVAS UPPER
Reg. $21.98 Sale 19.98

CAMPING
No. 104 — 3 MAN TENT 7'x7'x5'
HEAVY DUTY BOAT FLOOR
RIPSTOP NYLON
18" SIDEWALL-MOSQUITO MESH
FRONT AND BACK WINDOW
REG. $41.98
Sale
29.98

OPEN THURSDAY AND FRIDAY NIGHTS 'TIL 9
1661 DOUGLAS ST.
DOWNTOWN — VICTORIA
388-6485

OLYMPIC SPORTS
7-4

259 TOWNHOUSES

PASS DEVELOPMENTS PROUDLY PRESENTS

The Seahaven

Luxury Homes In A Townhouse Concept

Our homes are individually designed residences—private and spacious — not condominium-apartment units. Each provides immediate access to natural and landscaped common areas.
—A park-like setting of over four acres; many homes with harbour views.
—Professional interior design, quality craftsmanship throughout.
—Large living rooms with fireplaces.
—Attractive breakfast nooks.
—Large bedrooms with ample closet space.
—Functional kitchens smartly designed.
—Top quality wall-to-wall carpeting.
—Large colour coordinated bathrooms.
—Heavy soundproofing and insulation throughout; thermo windows.
—Economical electric heating, Heatilator fireplaces; Cablevision.
—Covered parking space for most residents.
—Close to shopping, buses, golf courses, marinas, schools, major recreation facilities.
PRICED FROM $52,900
Sales Agents: A. E. LePage, 386-6331
Hours:
Weekdays — 4:00 p.m.-9:00 p.m.
Saturday — 1:00 p.m.-5:00 p.m.
Sunday — 1:00 p.m.-5:00 p.m.

OPEN HOUSE
VILLIAGE GROVE
THURS., FRI., 2-4

Here's your chance to own a home in this exclusive adult oriented Townhouse community set on 4 acres of park-like grounds. Loads of storage. Low assessment covers full time maintenance and club house. Come take a look — there's nothing like it. No. 27 - 278 ISLAND HIGHWAY (Look for gates by Fire Hall) — $55,000.
DIANE FULLMER
385-7721 384-8075 Pgr. 407
GARDNER REALTY LTD.

ANYONE

can own their own home now! $29,900. Modern up and down townhouse, 3 Bdrms. Stove and fridge included. Low down payment. Monthly payments less than rent. Call me, Donna Valikoski, at 386-8441, 24 hrs. Leave message.
J. H. Whittome & Co., Ltd.

SUPER 3-BEDROOM TOWNhouse, modern, convenient, quiet and affordable. See it. 479-5602.

263 GARAGES FOR SALE, RENT OR WANTED

LARGE GARAGE, 930 SQUARE feet. No electricity. $135 monthly. 595-6784.

FOR RENT: DEEP COVE. Space available 24x31. 479-7787.

265 HOUSES WANTED TO BUY

FAIRFIELD OR OAK BAY

Duplex, tri-plex or fourplex needed up to a maximum $80,000.00 URGENT. Call CHRIS GREIG 386-6164 or 478-5953.

LOCAL LADY

Requires a two or three bedroom home with little work required. Up to $48,000. Close to buses a must. Call CHRIS GREIG 386-6164 or 478-5953.

PRAIRIE COUPLE

Are retiring to Victoria and require a two bedroom home within walking distance to shopping, etc. Maximum price $60,000.00. Call CHRIS GREIG 386-6164 or 478-5953. Castle Properties Ltd.

WANTED
YOUR HOME

To be added to our computer and circulated in full colour, throughout the sales personnel of Victoria. We have found the colour photos do have a better impact both for prospective purchasers, and sales people. Sales are booming at Capital City, we need your listing now. Try us you will be glad that you did. Call Len LeDoux now at 388-7557 or 382-9852
CAPITAL CITY REALTY 388-7557

I HAVE BEEN INSTRUCTED BY Greater Victoria Rental Home Buyers Ltd. to purchase 5 two-bedroom homes between $30 and $40,000. Some fixing up allowed. Call 598-3615 evenings.

CASH PAID

If your house is suitable for rental purposes call my Agents, Lee Wrobel — Randy Small 385-1431. British American Realty Ltd.

PRIVATE

Want older home. Will ppurchase for cash. 479-2209.

268 LISTINGS WANTED

FAST, ETHICAL SERVICE that will sell your home or property at a price that is fair, both to you and the buyer.
DAVID SCOTT 385-3435
P. R. BROWN & SONS LTD.

270 EXCHANGE REAL ESTATE

HOUSES IN SOOKE-VICTORIA also mobile home in attractive Sooke Park $17,000. Exchange for lot, revenue etc. in Victoria. 595-5239.

271 LOTS FOR SALE

TREED

5 and 10 Acre Lots

Secluded in lovely natural wooded area near Prospect Lake and Dominion Observatory on Excelsior Rd., off Goward Rd., 10 minutes from City Centre. Your future security for as low as $55,000.

By OWNER
Bus. 383-1918
Res. 384-3155

BRENTWOOD BAY INVESTMENT

HAGAN ROAD AND WALLACE DRIVE, a 23,000 sq. ft. lot, fully serviced, beautifully wooded, and can be subdivided. $29,000.
Residence Office
598-1420 Ted Walford 477-1841
Block Bros. Realty Ltd.

LOT FOR SALE

Serviced lot on deal end street near Sears and Cedar Hill golf course. Surrounded by new homes. Asking $29,500.00
479-7161 STAN JAMES 592-3740
NATIONAL TRUST

WATERVIEW LOT

Quallcum Bay
$13,900 M.34139
HAZEL CLARKE
386-2911 658-5656
Wall & Redekop Realty

EXTRA LARGE TREED BUILDing lot 138X101 cul-de-sac Blenkinsop-Cedar Hill area. Zoned Single Residential, Secluded. $37,500. 595-5144 RALPH KELLER 386-4076
T. L. Mann & Associates Ltd.

SIDNEY — TWO SIDE-BY-SIDE lots, one has sewer, driveway; building permit, plans, power pole; second has water connection. $25,000 each, firm. 658-5564.

HIGH TATTERSALL, 3 PRIME lots, fully serviced, for sale, or have built to suit your needs. 384-9793, 384-8391.

LAMPSON DUPLEX LOT, FULLY serviced, for sale. Or have built to suit your needs. 384-9793, 384-8391.

2 ACRES WITH DRILLED WELL and driveway, 20 minutes from town. $29,500. 478-7383.

BUILDING LOT: AVAILABLE $21,000. 652-1777. Building lot available $21,000 652-1777.

4 LOTS APPROX. 30,000 SQ. FT. Property for sale. 800 block McKenzie. 479-2525.

SEAVIEW LOT IN SIDNEY, ready for development. Cul-de-sac location. Try $28,000. 656-3543.

GORDON HEAD, EXTRA LARGE treed lot, asking $33,000. 477-5015.

TWO LOTS ON NORRIS, DEEP Cove. $31,500. 656-3463.

271 LOTS FOR SALE

Park Pacific

Proudly Presents

DEAN PARK ESTATES

In a class by itself, this fabulous development consists of fully serviced lots with a minimum size of 15,000 sq. ft. ranging in price from $32,000 to $44,000. In a beautiful natural setting — some with panoramic views of the Gulf Islands, Mount Baker and a parade of sailboats and ships.
Located in North Saanich, on the side of the mountain adjoining John Dean Provincial Park.
Underground hydro and telephone services; complete underground sanitary sewage system and treatment plant, underground domestic water system with 200,000 gallon reservoir for year-round water supply. Fully paved and curbed streets; fire hydrants and attractive street lighting.
Now is the time to choose your personal home site in this exclusive residential community that will carefully grow here. There may never again be a development like this on the Saanich Peninsula.
Entrance close to Panoramic Recreation Centre on East Saanich Road. From Pat Bay Highway turn off at McTavish.
SALES OFFICE
656-7041
10:30 - 4:30
OR
George Black
382-2426
383-4124 anytime.
Park Pacific Investment Ltd.

SECLUDED LOT
SERVICED
CLOSE TO TOWN

This panhandle lot, with its gentle slope, is available now. Priced to sell at $29,900, this property is fully serviced and offers seclusion, privacy and quiet. Call today for further information. MLS 33960 A. J. (TONY) FAULKNER 386-3494 (24 hrs.).

CENTRAL SAANICH
2 SOLD
20 TO GO

This new sub-division off Skyline Terrace is now ready for the contractor or private builder. THE DEVELOPER IS OFFERING GREAT PURCHASE TERMS. Lots are sized from 8400 sq. ft. and up. Priced at $25,500 and up. Call today for a price list, plot plan and copy of prospectus. A. J. (TONY) FAULKNER 386-3494 (24 hrs)

CENTURY 21 Western Homes
1037 Cloverdale Ave.
386-3494 (24 hrs.).

SUN, SECLUSION
AND ROOM FOR
YOUR OWN
SWIMMING POOL

Broadmead is pleased to offer this exclusive ½-acre plus homesite for sale at just $42,500.
Included in this price is a fee for the custom design of your new residance by Broadmead Designs Ltd. If you have been looking for that special spot with sun, seclusion and room for your own private tennis court or swimming pool, you must see this picturesque lot enhanced by nature's wooded surroundings, call us at . . .

BROADMEAD

658-5291
950 Royal Oak Dr.

DUPLEX LOT
GORDON
HEAD
UVIC AREA

Corner lot with plans drawn for strata-title duplex. Price reduced to $36,000. Particulars from B. Lawless. at 598-8323 or 382-7276.

ALSO

Single family residential lot in same area. Close to University, Racquet Club, schools and bus. Call B. Lawless at 598-8323 or 382-7276 TOWN AND COUNTRY REALTY LTD.

CHRISTMAS HILL ESTATES
29 Quality Treed Lots

From 7300-14,000 sq. ft. Located only 5 minutes from town adjoining the Christmas Hill Nature Park. A unique development in an ideal location for family living.
$31,500 - $39,500

Two large building lots in the High Quadra area. Restricted building sites.
$24,500 each

10-acre view lots located in Central Saanich. $62,500; $8500 down. Only 4 of 17 remain unsold.

For further information please call Rick Hawkes, Dobgias Hawkes Ltd., 384-7128, res. 598-1937.

REYNOLDS RD.

7 lots on a special cul-de-sac, fully serviced, level and fringed by holly bushes. Close to shopping, schools, tennis court, play park. Well planned for extra parking and construction ease. Various sizes. Prices start at $28,500. Tl60 Reynolds Contact:
BILL WESTCOTT
477-7284 Anytime
D. F. Hanley & Associates Ltd.

BRENTWOOD

BUILD AMONG THE TREES
Eight newly-developed lots facing park in a quiet cul-de-sac. Lovely trees, ferns, wild flowers. All underground services, plus lighting, curbs and paving. Lot sizes 8,100 to 15,274 sq. ft. Prices $29,500 to $37,000. Terms if desired. Llantair Crescent (off Wallace Dr. south of Marchant Rd.)
MARCONI REALTY
386-3941

SHERINGHAM
LOTS

On West Coast Road, black top road, piped water, school bus on highway. Lots approx. 1 acre each, wooded, some fr mobile homes. Priced from $15,00 up. A few waterfront lots, 1 acre a $30,000 each. F. Goldie, 642-3140.

ARDMORE
¾ ACRE

Well treed, seclusion. Close to waterfront and golf courses. Excellent homes adjoining, improved road, perk tested. Don't pass this one up. Asking $34,000. For further information call
386-5441 Ted Radway 477-6176
J. H. Whittome & Co. Ltd.

LOT FOR SALE 67X100, FULLY serviced in the Gordon Head area. Let us Custom Build you a home, do some of the work yourself and save money. Good financing terms available. Kasapi Const. Co. Ltd., 638 Dupplin Rd. ask for Mrs. Pat Saulnier 386-6191 or res. 384-2197.

HIGH QUADRA — 2 TREED building lots on a quiet cul-de-sac, $27,900 each. Leo Van Dyk, 386-3585, or Don Munro, Victoria Realty Ltd.

SOOKE, ATTRACTIVE WOODED properties on secluded road. 2 to 3 acres, from $22,000. Mountain views. 642-3508.

SOOKE CENTRE
Commercial or residential serviced. Suitable duplex. Half block shops, etc., 642-3210.

GORDON HEAD LOTS
1. From $28,000 up. 2. Sooke-Broomhill subdivision lots, $12,000-$13,500. Phone 478-1144.

271 LOTS FOR SALE

10 ACRES — Imagine owning your own 10 treed acres in Metchosin. Priced from $49,900.
½ ACRE treed lot on Whiffin Spit Road, in area of choice Sooke homes. Lots of trees. $17,900.
SHAWNIGAN LAKE — across from lake access. Lots from $11,900. West Shawnigan to Dunwick.
MILL BAY — Off Frayne Road. 5 treed lots available on Huckleberry. Priced from $16,000.
½ ACRE Mobile Home lots available, less than 90 minutes from town.
2 BRENTWOOD WATERFRONT lots with cabins (2 each). Gorgeous bay.
Call LORRAINE HETT 478-5835 — 478-2430.

WATERMAN & ASSOCIATES
REALTY LTD.
923 GOLDSTREAM AVE. • 478-9981

LOTS

Two level lots in Central Saanich over 7000 sq. ft. Serviced. Asking $23,000 each.

One good-sized lot in Hillcrest area, in cul-de-sac of fine homes. Asking $20,500.
BILL McCARTER 592-3970
HENDERSON REALTY LTD.
385-9741

CADBORO BAY

Just one lot from beach. Newly created 9,400 sq. ft. level, on quiet no thru street. Close to duck pond, stroll along the beach or walk to shops. A rare opportunity available at $47,500. Call:
HERB McDANNOLD
382-9191 BUS. RES. 384-6768

THE PERMANENT

$100 DOWN
OWN A HALF ACRE LOT
ON ROBINSON LAKE
COURTENAY

Here's your chance to add land to your portfolio with low interest. 9½ per cent pay only $110 per month. Full privileges for resale or pay off without notice or penalty. Full price of lot $12,900. Call Allan Kjenman, Town & Country Realty. 382-7276 or 592-9771.

WATERVIEW
LOT

100'x 90' lot in area of good homes close to Sooke Village. Views of harbour, straits and Olympic Mts. Stones throw from waters edge. $32,500. CLIFF SALMOND — GARDNER REALTY LTD. 385-7721 or 477-3626.

2 ACRES, CREEK BOTTOM

2 1-acre building lots in Deep Cove, N. Saanich. Rich bottom land for gardening enthusiast. Mostly clear with creek through end. Quiet semi-rural residential zoning. $35,000 ea. Gavin Gustafson, 656-2567 before 11 a.m. or after 9:30 p.m., or anytime weekend.

1346 CRAIGFLOWER RD., 80'x116', treed lot, suitable for modular home. 477-4674.

273 PROPERTY FOR SALE

¾ ACRE E. SOOKE, OCEAN views and Olympics, asking $23,300, after 5, 382-3447.

274 PROPERTY WANTED

CASH

Builder developer needs raw land, serviced land or projects, at any stage of development. All areas. No project too large or too small, quick decisions. Courtesy to all agents. Unicon Homes Ltd. 386-0130

HAVE LAND OR PROJECT?
We are interested in buying land for subdivisions, site for high, medium or low density, or revenue projects in progress. Phone Kasapi Construction, 386-6191.

WANTED TO PURCHASE OR lease, 3-5 acres on water between Victoria and Parksville. Must accommodate barge dock. Victoria Press Box 467.

WANTED: SUB-DIVIDEABLE land, property. We will help you subdivide. 652-1777.

280 ACREAGE FOR SALE AND WANTED

FOR SALE BY OWNER
3-bedroom, custom-built home on 2 acre lot in Metchosin, 2 full bathrooms, 2 stone fireplaces with heatilators. Large workshop in basement. Living room, cedar panelling with beam ceiling. Wall-to-wall broadloom throughout. For inquiries phone 384-0387 or 478-1286.

2 ACRES
In quiet area of west Burnside. Lots of trees. $43,000. CLIFF SALMOND, GARDNER REALTY LTD. 385-7721 or 477-3626.

10-ACRE PARCELS
$39,800 WITH $2900 DOWN
386-6876 FOR BROCHURE

APPROXIMATELY 4.5 ACRES corner treed building lot, $42,000. 479-2765.

METCHOSIN. 2.01 ACRES, Brookview Dr. off Happy Valley Rd.; city water. $24,900. 478-6009.

12 ACRES IN METCHOSIN, 340 ft. frontage on Kangaroo Rd. Asking $58,000. 478-1864.

METCHOSIN AREA, 9.03 acres. $48,500. Offers. Financing. 592-0844.

285 UP-ISLAND PROPERTIES

EVENING COVE
LADYSMITH
HARBOUR

Over four hundred feet of magnificent waterfront in this beautiful cove; with a private dock in this sheltered waterfront setting. The main house has 2800 sq. ft., all on one floor, with many extras. It is made up of two lots with another house (used for a caretaker at present), on the point overlooking Oyster Bay. These two properties can be separated. The asking price of $265,000 is very realistic. Why have a second home on an island when this can give you the same seclusion with the addition of being able to drive as well as boat. For viewing or further information contact:
JOHN F. COLWELL
398-6454 592-9828
REALSPAN PROPERTIES LTD.

10 MINUTES FROM PARKSville, 5 minutes from Nanaimo. Ocean front home, nestled in a cove, gently sloping front yard to level beach, over 1400 sq. ft. on main floor. ¾ basement with partly finished in-law suite; nicely treed, double carport; wrap around sundeck 2 FPs, 36' LR and DR, lots of windows facing the beach, 1½ years old. An excellent buy at $93,500. To view call Eric Evans (eves: 752-9719), Pearson, Johnstone and Assoc. 248-3211.

MOVING TO
PORT ALBERNI?

1. 3 BR house on a large lot shaded with fruit trees. $37,400.
2. Investment property. $67,500. Next door to our 3 BR house. Both properties make a real investment proposition. Don't be scared, call
478-5561 PIERRE 474-2744

SHAWNIGAN AREA

6 Acre — (90x300 app.)- Beautifully treed property facing Renfrew Rd. Approx. 1½ mi. past Masons store.
Full Price $17,500
S. W. ANDERSON LTD.
386-5144 Res. 385-0279

FOR SALE, LARGE RESIDENtial lot, 100x203, off Island Highway, ¼ mile south of Union Bay Panoramic views of Baynes Sound, coast mountains and Denman Island. Some excellent homes built in area. Phone 382-6368, 6-8 p.m.

SIDE MT. TZOUHALEM OVERlooking Cowichan Bay. 4 miles from Duncan, 2 acres, cedar chalet, 2 bedroom, large sitting room, half basement. Excellent water. Taxes $507. Private Sale. 748-8941 Duncan.

SHAWNIGAN AREA. 2.46 ACRES, frontage on two roads. $21,900 MLS $3,000 down. Or trade for small boat, sewered lot or "fixer upper" home. Leo Van Dyk, 386-2585. Victoria Realty Ltd.

SHAWNIGAN LAKE COUNTRY Club, 80'x110' lot, close to clubhouse and ready to build. Water mains, use of beach and all facilities. $14,900. S.P.P. Ltd. 656-4000.

COWICHAN BAY VIEW HOME, 4 bedrooms, 2 baths, family room, wet bar finished. Two finished fireplaces. 112-746-5215. No agents.

290 FARMS FOR SALE AND WANTED

MINI FARM

MODERN WELL BUILT FOUR BEDROOM HOME SET WELL BACK FROM QUIET COUNTRY ROAD, LOCATED ON 5 ACRES OF GENTLY SLOPING FARMLAND. TWO NATURAL SPRINGS PASTURE LAND FOR HORSES. TION, GOOD GROWING SOIL OR ASTURE LAND FOR HORSES. JUST 7 MILES FROM VICTORIA. LISTED $100,000.00.
656-5584 BILL MOSHER 652-2868
BLOC KBROS. REALTY LTD.

394 MAINLAND AND OUT OF PROVINCE

SUDDEN VALLEY, 60 MINUTES away from Vancouver, get back in touch with your family and nature. This is really a beautiful place. Will provide transportation to view if interested. Very affordable investment. Phone Mark or Ted at 385-4328.

EDMONTON

Well-treed 15 acres. ½ hour South East of Edmonton. Gas, power, and phone. Near large lake. Possible subdivision. Price $35,000. 656-1635.

TO

PLACE

YOUR

CLASSIFIED

AD

PHONE

DIRECT

386-2121

Three Beauties!

Printed Pattern

4721

SIZES 8-20

by Anne Adams

Soft, blowy, beautiful—you'd pay a small fortune to buy these tops, but you can whip them up in no time for few dollars!

Printed Pattern 4721: Misses Sizes 8, 10, 12, 14, 16, 18, 20. Size 12 (bust 34) short-sleeved 1 3/8 yds. 60-in. cuffed long sleeve 1¼; tie-top 1½.

Send $1.50 for each pattern — cash, cheque or money order. Add 25 cents for each pattern for first-class mail and handling. Send to: **Anne Adams, Pattern Dept., 109 Crockford Blvd., Scarborough, Ont., M1R 5B4.** Print plainly size, style number, your name, address.

Look prettier on LESS MONEY—send for our NEW SPRING-SUMMER PATTERN CATALOG. See the new soft dresses, blouses, skirts, pantsuits, more. Plus free pattern coupon. Send 75¢

107-Instant Sewing Book..$1.00
106-Instant Fashion Book..$1.00
105-Instant Crochet Book..$1.00
126-Thrifty Flower Book..$1.50

Deaths and funerals

305 DEATHS and FUNERALS

ALMEIDA — Suddenly in Victoria, B.C., on July 3, 1978, Luis Almeida of 859 Swan St., aged 73 years. Survived by his loving wife, Maria Geremina; three daughters, Isabel Almeida of Victoria, Mrs. Maria Eduarda Moniz and Mrs. Noemia Massa; three sons, Carlos, Ezekiel and Paul, all of Victoria; 16 grandchildren; two sisters in the U.S.A.; one brother in Portugal and two brothers in the U.S.A. Funeral service in Oaklands Chapel, 2734 Fernwood Rd., on Monday, July 10 at 10 a.m., with Mr. O. Horton and Dr. T. Thompson officiating. Interment at Royal Oak Burial Park. Flowers gratefully declined. If desired, friends may donate Gideon Bibles, phone McCall's 383-4465.

BAYNE — Arthur of Victoria, B.C., suddenly on July 5, 1978, aged 82 years. Survived by his his loving wife, Peggy, and one son, Arthur, of Vancouver. Memorial service will be held Saturday, July 8, 10 a.m. in the chapel of First Memorial Services, 4725 Falaise Drive, Reverend B. Molloy officiating. Cremation. Flowers gratefully declined. Arrangements through the Memorial Society of B.C. and First Memorial Services Ltd.

EARNSHAW — Phillip, Brigadier, C.B.E, D.S.O., M.C., C.D., Wednesday, July 5th, 1978 at the Memorial Pavilion, Victoria, B.C. in his 87th year. Beloved husband of Marjorie and father of Eric; survived also by three grandchildren and one great grandson.
Funeral at Holy Trinity Church, Patricia Bay on Friday, July 7th, 1978 at 3:00 p.m. Arrangements by the Sands Funeral Chapel of Roses, Sidney, B.C.
SANDS — SIDNEY

NIDDRIE — Mrs. Doris Ruby Niddrie, of 1834 Dunnett Cresc., Victoria, passed away suddenly on July 3, 1978. She leaves to mourn her loss her loving husband; a daughter, Mrs. D. (Velora) King of Victoria, and one son, David, at home. She is also survived by her mother, Mrs. J. Bauman of Vermilion, Alta., and three sisters, Mrs. Thelma Wilson of Kansas City, Mrs. Joyce Reid of Edmonton, Alta., and Mrs. Norma Berg of Elk Point, Alta.; and one brother, Jack, of St. Albert, Alta.
Funeral services will be held on July 7 at 1 o'clock at Sands Mortuary Ltd., 1803 Quadra, with the Rev. Rae Allan officiating. Flowers are gratefully declined. Interment to follow at Royal Oak Park Cemetery.
SANDS — VICTORIA

PATERSON — In Victoria, B.C., on July 2, 1978, Mr. Robert (Bert) Paterson, aged 73 years. Born in Pollock Shaws, Scotland, and a resident of Victoria for many years; late residence 1017-1147 Quadra St. He leaves his daughter and son-in-law Roberta and Roderick Graf, Victoria, B.C.; son and daughter-in-law, Peter and Dorothy Paterson, Victoria, B.C.; sister, Mrs. Walter (Martha) Easton, Victoria, B.C.; brothers and sisters-in-law, John and Molly Paterson, Victoria, B.C., David and Dolly Paterson, California, and Sommerville and Beryl Paterson, Victoria, B.C.; sister-in-law, Josephine, widow of Gordon Paterson, Victoria, B.C.; four grandchildren, Dale, Debbie, Roger and Stephen, Victoria, B.C.
Service in the Sands Mortuary Ltd., Family Chapel of Memories on Thursday, July 6, 1978, at 1 p.m., Rev. Dr. George Struthers officiating. Cremation.
SANDS - VICTORIA

REVILL — Suddenly in Victoria on July 4, 1978, Elsie Margaret Revill of 3014 Phyllis St., aged 73 years. She is survived by many friends and good neighbors.
Funeral service will be held on Friday, July 7 at 4:00 p.m. in the Family Chapel of McCall Bros.

ROBERTSON — On July 3, 1978, at the Memorial Pavilion, Robert Robertson, aged 90 years. He is survived by his loving wife, Henrietta, of Richardson St., and brother-in-law, Stanley Martin of Victoria. He served overseas during World War One and World War Two.
Funeral service in the Family Chapel of McCall Bros. on Friday, July 7 at 11 a.m., with Padre Tony Roberts, followed by cremation. Flowers gratefully declined.

SUDDS—In Victoria, B.C., on July 3rd, 1978, Mrs. Margaret Marjorie Sudds, born in Sarnia, Ontario. She leaves her loving husband, Stanley, at home.
Private graveside service was held at the Royal Oak Burial Park on Thursday, July 6th, 1978, at 10:00 a.m. Rev. Dr. H. W. Kerley officiating. Arrangements by the Sands Mortuary Limited.
SANDS — VICTORIA

SUMMERS — Suddenly in Victoria, B.C. on July 4, 1978, Cummin Summers of 1744 Hautain St., born in Peterhead, Scotland and a resident of Victoria for over 40 years. He is survived by his loving wife Jean and 1 son Dr. David McNeil Summers of Edinburgh, Scotland also 1 niece and 1 nephew. Mr. Summers served in World War I in the R.A.F. with the late Billy Bishop.
Private funeral service in McCall Bros. Family Chapel. (Flowers gratefully declined).

WILLIAMS — In Victoria on July 3, 1978, Ranald John Williams aged 23 years, of 1701 Ryan St. He is survived by his parents, Mr. and Mrs. Ranald J. Williams, and the family, Barbara, Eileen, Kathleen and William David Williams, Cynthia Stilwell and Helen Boyle.
Private funeral serice in McCall Bros. FAMILY CHAPEL (Flowers gratefully declined).

309 IN MEMORIAM

THEY SHALL GROW NOT OLD AS WE WHO ARE LEFT GROW OLD. AGE SHALL NOT WEARY THEM, NOR THE YEARS CONDEMN. AT THE GOING DOWN OF THE SUN, AND IN THE MORNING, WE WILL REMEMBER THEM.
WITH GRATITUDE, SANDS

310 FUNERAL DIRECTORS

McCall's

PRIVATE SERVICES
WILLIAMS, Ranald John
SUMMERS, Mr. Cummin
FRIDAY
ROBERTSON, Mr. Robert
11:00 a.m.—FAMILY CHAPEL
REVILL, Mrs. Elsie M.
4:00 p.m.—FAMILY CHAPEL
MONDAY
ALMEIDA, Mr. Luis Braga
10:00 a.m.—OAKLANDS CHAPEL
TO BE ANNOUNCED
KARVALICS, Rudy
MOWBRAY, Mrs. Kathleen
McCALL BROS.
Floral Funeral Chapels
385-4465

Hayward's (B.C. Funeral Co.)
Thomson & Irving
Funeral Chapels
1625 Quadra St.
386-3505

CUNNINGHAM
FUNERAL CHAPEL
1155 FORT ST.
Phone 384-5512 or 384-5524
Offering dignified moderate service for all. Geo. S. Cunningham, owner, manager.

310 FUNERAL DIRECTORS

Sands

FAMILY OWNED
and OPERATED
Since 1912

DEDICATED TO SERVING
Vancouver Island Families

Victoria's 2 Dignified
and Reverent Chapels

"Memorial Chapel
of Chimes"
"Family Chapel
of Memories"

1803 Quadra St.

Your seven community chapels
VICTORIA 388-5155
SIDNEY 656-2922
COLWOOD 478-3821
DUNCAN 746-5212
LADYSMITH 245-2331
NANAIMO 753-2032

We Care About
Vancouver Island Families

Sands

FIRST MEMORIAL SERVICES
Serving the Public and Exclusive Area. Undertakers for the Memorial Society of B.C. 658-5244.

311 MONUMENTALS

STEWART MONUMENTAL
Works Ltd.
ESTABLISHED 1896
Marble fireplace and tabletops
1403 May St. 384-3452
Memorial of Distinction

MORTIMER'S
Monumental Works
FOUNDED 1877
709 KINGS RD. (at Douglas)
383-6421

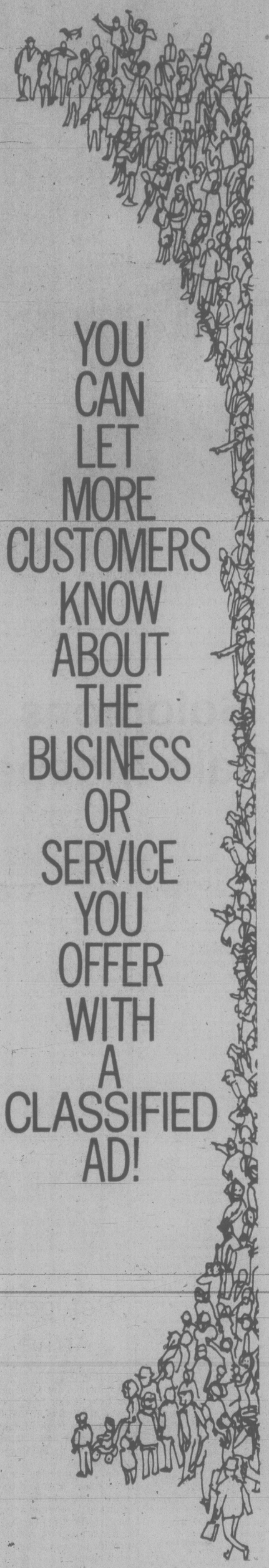

YOU CAN LET MORE CUSTOMERS KNOW ABOUT THE BUSINESS OR SERVICE YOU OFFER WITH A CLASSIFIED AD!

SPELL IT OUT

to sell, the easiest way to find a buyer is to spell it out in print! You do that by placing a low-cost Classified Ad When you have something in the newspaper, telling our readers what you have to sell. We'll help you Give us a call today, at 386-2121.

THE DAILY COLONIST
AND
VICTORIA TIMES
CLASSIFIED ADVERTISING DEPT.
386-2121
PHONE: MON.-FRI. 8 a.m.-6 p.m.
SAT. 8 a.m.-5:30 p.m.

TORONTO STOCK EXCHANGE TRADING

Distributed by CP
Toronto Stock Exchange—July 6
Quotations in cents unless marked $. z—Odd lot, xd—Ex-dividend, xr—Ex-rights, xw—Ex-warrants. Net change is from previous board-lot closing sale.

1:40 Net

Stock	Sales	High	Low	p.m.	Ch'ge
A and B					
Abacus	300	$5⅞	5¾	5⅞	+ ⅛
Aby Gln wt	1300	210	205	210	+ 5
Abitibi	8250	$12¾	12⅝	12¾	
Abitbi 7½p	350	$49¼	49¼	49¼	
Abitbi 10	189	$55¼	55¼	55¼	— ¼
Action Trd	1000	115	115	115	
Agnico E	3450	$6⅛	5⅞	5⅞	— ⅛
Agra Ind A	200	$6½	6½	6½	
Ahed M	300	185	185	185	
Albany	8500	75	74	75	+ 1
Alt Energy	28579	$16⅜	16	16½	+ ⅛
Alta Gas A	63895	$14⅜	14⅛	14¼	
Alta G C p	250	$20	70	70	+ ⅜
Alta G P	435	$29¾	29¾	29¾	+ ¼
Alta G 9.76	700	$29¼	29¼	29¼	
Alta G 7.60	1010	$26⅜	26⅜	26⅜	— ⅜
Alcan	11205	$29⅞	29¾	29¾	
Algoma St	1550	$20⅜	20¼	20¼	
ASlel p	200	$28⅛	28⅛	28⅜	+ ⅜
All-Can B	600	485	480	480	— 5
Allarco Dv	160	$25¼	25¼	25¼	— ⅛
Alliance B	10000	475	475	475	+ 5
Almin 4½ p	245	$38⅛	38⅛	38⅛	
Am Bonza	4025	$32	31⅜	31⅞	— ⅛
Am Eagle	5300	240	230	240	+16
Am Leduc	2166	23	23	23	
Andres W.	4250	$17⅜	17	17	+ ⅜
Ang CT 265	245	$32	32	32	
Ang U Dev	8600	295	290	290	+ 3
Anthes B p	255	$70⅞	70⅞	70⅞	
Argosy	2200	24	24	24	
Argus B pr	233	$35¼	35¼	35¼	
Asama	173900	$19¼	17	19	+2½
Asbestos	1600	$43½	42¾	42¾	— ⅛
Asoc Porc	246	81	81	81	+ 2
Atco A	5900	$13¼	13⅛	13⅛	— ⅛
Ato Hard A	200	$19⅛	19	19⅛	+ ⅛
BC Sugar A	331	$29¾	29¾	29¾	+ ¼
BP Can	220	$14⅞	14⅞	14⅞	
Banister C	400	$9⅞	9⅞	9⅞	— ⅛
Bank BC	204	$34	34	34	— ¼
Bank Mtl	12449	$22⅜	22¼	22¼	— ⅛
Bank N S	4722	$30¾	30½	30½	— ⅛
Bankeno	300	235	231	231	+ 1
B Cdn Nat	28	$15⅝	15⅝	15⅝	
B Cdn Nat r	8127	45	36	37	— 3
Barex	20000	7	7	7	+ ½
Bathrst p	100	$12½	12½	12½	— ½
Baton B	26	$11⅜	11⅜	11⅜	
Bell Caned	6283	$56¼	56⅛	56¼	+ ⅛
Bell D pr	200	$56½	56½	56½	
Bell 2.28	350	$30¼	30¼	30¼	— ⅛
Bell 1.80	700	$23¾	23½	23½	— ¼
Bell 1.96	1370	$26¼	26¼	26¼	
Black P A	300	$11⅞	11⅞	11⅞	— ⅛
Block Bros	110	89	9	9	
Bovis Cor	3150	67	66	66	
Bow Valy	28740	$31½	29¾	31	+1¼
Bowater	172	370	370	370	—25
Bralor Res	250	$6⅝	6½	6½	— ⅛
Bramalea	1050	$10⅛	10⅛	10⅛	— ⅛
Brameda	800	142	140	140	— 2
Brascan A	5112	$15¼	15⅜	15⅜	
Brscn 8½	300	$27¼	27⅞	27⅞	
Brenda M	500	$10¾	10¾	10¾	— ⅛
Bright A	1700	$11	11	11	
Brinco	6528	460	450	460	+10
BCFP	1150	$29	28¼	29	+ ¾
BC Phone	1600	$15⅞	15¾	15¾	
BCPh 4½ p	104	$56	56	56	
BCPh 4¾ p	210	$57¾	57¾	57¾	
BCPh 1956	130	$58	58	58	— 3
BCPh 5.15	215	$62¾	62¾	62¾	
BCPh 6.80	250	$21⅞	21⅞	21⅞	
BCP 7.04 p	100	$24	24	24	
BCP 10.16 p	610	$29¾	29⅝	29⅝	— ⅛
BCP 2.32 p	z182	$32½	32½	32½	
BCT r	z32902				
Broul Reef	1000	32	32	32	— 1
Brunswk	384	360	355	355	— 5
Budd Auto	1100	$11¼	11⅛	11⅛	— ⅛
Burns Fds	212	$11½	11⅜	11⅜	— ⅛
C					
CC Yachts	616	315	315	315	+10
CAE A	250	$15¾	15⅜	15⅜	
Cad Frv	59100	$14⅞	14¾	14¾	
Cad Frv A	200	$20½	20¼	20½	— ¼
Cal Pow A	2072	$37⅝	37¾	37⅞	— ⅛
Cal P 4 p	22	$53	53	53	
Cal P 2.36	1400	$30¾	30¼	30¼	— ⅜
Calvert	62500	65	63	64	+ 2
Camflo	2000	$15	15	15	— ⅛
C Chib A	2600	$6⅛	6	6	
Camp RL	2908	$38½	38⅛	38⅛	+ ⅛
Campau B	1200	$10½	10¼	10¼	— ¼
Can Cem A	984	$10⅝	10¾	10¾	
CDC pr B	55	$106½	106¼	106½	
Can Malt A	210	$31¾	31	31⅜	+ ⅜
C Nor West	4700	$11	10⅞	10⅞	— ⅛
C Pakrs C	100	$22⅝	22⅜	22⅜	— ⅛
Can Perm	14980	$17⅝	17½	17⅝	
CPerm 6¾	1788	26	26	26	
CPerm 8	288	26	26	26	
CS Pete	19900	$5¼	485	495	—17
Can Trust A	625	$26½	26½	26½	— ¼
C Trust 7¼	800	$22½	22⅜	22⅜	— ¼
C Tung	3821	$16½	15¾	16	— ⅛
CCablesy A	z45	$16⅜	16⅜	16⅜	
Cdn Cel	700	$6⅜	6	6	— ½
CC Man A	200	$26⅞	26⅞	26⅞	
C Found pr	200	$7¼	7¼	7¼	
CG Invest	600	$22	21⅞	21⅞	— ⅛
C Hidrogas	2400	425	420	420	— 5
C Homestd	1400	$7⅞	7⅞	7⅞	
C Hydro	1700	$10	10	10	
C Hydro pr	100	$13½	13½	13½	
CI Bk Com	3267	$28¾	28¼	28¼	— ⅛
CLI Pete	500	84	84	84	
C Manoir A	200	$5½	5½	5½	— ⅛
C Marconi	100	$6⅛	6⅛	6⅛	
C Merrill	3100	$17	17	17	
CNat R	580	330	320	320	—15
C Occidntal	1400	$20¾	20⅝	20½	
CP Inve	3300	$19½	19¼	19½	+ ¼
CP Ltd	4818	$18½	18¼	18½	+ ¼
C Reserve	1825	$9⅞	9½	9⅞	+ ⅛
Cdn Sup O	8650	$58¾	58½	58¾	+ ¼
Cdn Tire A	185	$24¼	24¼	24¼	— ¼
C Utilties	2860	$16	15⅞	15⅞	— ⅛
CU 10¼	500	$29¾	29¾	29¾	
CWN 5½ p	100	$14	14	14	+ ⅜
Canrey	3275	180	180	180	— 5
Canron A	320	$26¾	26⅝	26⅝	— ⅛
Cara	225	$18⅝	18½	18½	— ¼
Carl OK	8000	490	480	480	— 5
Carma A	800	$10½	10½	10⅝	— ⅜
Carma 8.75	800	$20	20	20	+ ¼
Cassier	5610	$10½	10	10⅜	+ ¾
Celanese	1000	335	335	335	
Celan 175 p	400	$19	19	19	+ ⅝
Ctl Est A	1400	$14	14	14	
Cent.Pat	4900	140	130	140	+20
Chncllr	200	160	160	160	— 5
Charter Ol	11610	235	220	230	+15
Chib K ev	4000	10	10	10	
Chib M	1000	32	32	32	+ 1
Chieftan D	2300	$18⅝	18½	18¾	— ⅛
Chieftain p	275	$75½	75½	75⅛	
Chimo	500	130	130	130	+10
Chrysler	1300	$12⅛	12	12	
CHUM	225	$9½	9½	9½	
CHUM B	250	$10⅞	10⅝	10⅞	
C S 10¼	1100	$11¼	11¼	11¼	+ ¼
Chy Sq 8¾	2063	$8⅝	8	8⅛	
Coch Will	1500	64	63	63	— 4
Cockfield	600	410	410	410	+10
Comb Met	7111	35	35	35	— 1
Cominco	1995	$27½	27⅛	27⅛	— ½
Com Cap	200	$6½	6½	6½	
C Holiday 1	1045	$7⅞	7⅞	7⅞	+ ⅛
CHins A p	200	$25¼	25¼	25¼	
Con Bath A	100	$27⅝	27⅜	27⅝	+ ⅛
Con Bath p	28	$18	18	18	
Con Fardy	3940	335	335	335	
G Durham	2000	83	83	83	
C Marben	1000	56	56	56	
C Morisn	200	141	141	141	— 2
Cons Prof	2500	25	25	25	+ 1
Con Textle	1100	275	270	270	— 5
Con Distrb	11250	$14⅜	14¼	14½	— ¼
Cons Gas	7010	$17⅜	17½	17½	— ¼
Con Gas D	300	$26	26	26	
Conwest	3400	$6½	5¾	6½	+ ⅞
Cooper C	500	$7¾	7¾	7¾	+ ⅛
Coseka R	13100	$5½	5⅜	5½	
Costain Ltd	200	$12½	12½	12½	— ⅛
Costain w	400	$7	7	7	— ⅛
Courvan	6000	13	12	12	+ 2
Craigmt	600	390	385	390	
Crestbrk	200	$6⅛	6	6⅛	— ⅛
Crwn Life	220	$52	52	52	
Crwn Trst	4375	$36¼	36¼	36¼	+ ¼
Crush Intl	505	$14½	14½	14½	
Cyprus	100	$7⅞	7⅞	7⅞	— ⅛
Czer Res	500	$22⅜	22½	22½	— ½
D to G					
Daon Dev	500	99	8⅞	9	
Daon A	900	$7⅝	7⅝	7⅝	+ ⅛
Debbid B p	100	$70	70	70	+ 1
D Eldona	12500	100	95	96	— 4
Delhi Pac	1025	10	10	10	
Denison	345	$71¼	71¾	71¾	— ¼
Dicknsn	2740	56	5⅞	5⅞	— ⅛
Digitech	500	190	190	190	— 5
Dist Tr A	700	$7⅛	7⅛	7⅛	— ⅜
Dome Mine	575	$87½	87½	87½	— ¼
Dome Pete	4300	$42¼	62	62	
D Bridge	7400	$24½	24½	24½	+ ¼
D Cfrs A	1600	$9⅛	9⅛	9⅛	
DExplor	6000	22	22	22	
Dofasco A	885	$25¾	25½	25⅝	
Dom Store	4890	$16½	16¼	16⅜	— ⅛
D Textile A	4150	$11¾	11½	11⅝	
Domtar	7100	$17⅝	17½	17⅝	+ ⅛
Du Pont	1450	$14⅝	14⅜	14⅜	+ ⅛
Dylex L A	46800	$13⅜	13	13	— ½
Dynamar	10100	151	151	151	+ 1
E-L Fin w	300	130	130	130	
East Mal	200	370	370	370	+ 5
East Sul A	2880	165	155	165	+14
Ego Mines	35150	455	440	450	— 5
Exindcar	100	$11⅜	11⅜	11⅜	
Falcon C	1545	495	490	490	—10
Fibrg Nik A	1110	$21¾	21½	21½	— ½
Fidelity Tr	3500	445	440	445	+ 5
Fidelty Tr p	100	$20⅝	20⅝	20⅝	+ ⅛
Fireco SA	100	270	270	270	
Foodex p	4500	$8¼	8¼	8¼	— ⅛
Ford Cnda	375	$74⅞	74⅝	74⅝	— ⅜
Francana	800	$8⅞	8¾	8¾	— ⅛
Fraser A	400	$35	35	35	— ¼
GSW Cl A	1000	$5½	5½	5½	+ ¼
Gattaco A	100	$9½	9½	9½	— ¼
Gez Metr	100	$5½	5½	5½	
Gaz S.40 p	235	$55⅝	55⅝	55⅝	
G Distrb w	1000	145	145	145	— 5
GMC	269	$66	65½	65½	
Genstar L	6750	$29¾	29¼	29⅝	+ ¼
Gnstar 1.30	299	$28⅞	28⅞	28⅞	
Giant Yk	3500	$13⅛	13	13⅛	+ ⅛
Gibraltar	3050	$5	5	5	+10
Glendale	2000	95	95	95	+ 2
Goldund M	9000	37	35	37	+ 1
Granduc	700	37	37	37	— 1
Gt Oil Sds	24	$6½	6½	6½	
G L Nickl	2550	50	50	50	— 9
GL Paper	900	$31¼	31	31	— ⅛
Gt W Life	533	$95	94	94	—1¾
Gt West S	1200	205	200	200	— 5
G Goose A	100	$8⅜	8⅜	8⅜	— ⅛
G Goose 9¼	750	$11	11	11	— ⅜
Greyhnd C	200	185	185	185	+ 5
Gulf Can	11822	$27¼	27⅛	27¼	
Gulfstrem	21000	80	78	80	+ 1
H to L					
HCI Hldg	300	$5⅞	5⅞	5⅞	+ ⅛
Hambro C	200	$6¼	6¼	6¼	— ⅛
Hardee	z200	72	72	72	
Hard Crp A	1400	360	355	355	— 5
Harlequin	2100	$11	10¾	10¾	— ¼
Harris J A	1000	$6⅞	6⅞	6⅞	+ ⅛
Hawker A	900	$7⅝	7¾	7¾	
Hawker pr	110	$67	67	67	+ ½
Hayes D A	319	$8⅜	8⅜	8⅜	
Holinger A	325	$38	37¼	37¼	— ¾
Howdn DH	225	$41	40¾	41	+ ½
Hud Bay A	400	$17¼	17¼	17¼	— ⅛
H Bay Co	4025	$21¾	21⅝	21¾	— ⅛
HB Oil Gas	3100	$43½	43¼	43½	+ ¼
Husky Oil	16002	$39⅝	37½	39½	+1¾
Husky B pr	220	$39	39	39	
Husky E w	6300	$18½	17¾	18½	+ ¼
Hydra Ex	2000	45	45	45	— 2
IAC	4800	$19½	19⅜	19⅜	— ⅛
ITL Ind	200	385	385	385	—15
IU Intl	100	$12⅜	12⅜	12⅜	— ⅛
Imasco A	850	$33⅜	32¾	33⅛	+ ⅛
Imasco A p	400	375	375	375	
Imp Gen	300	$18¾	18¾	18¾	
Imp Oil A	13891	$18¾	18⅛	18⅝	+ ⅛
INCO A	60420	$17¾	17	17¼	— ½
Inco 7.85	100	$24¼	24¼	24¼	
Indal	300	$11⅜	11⅜	11⅜	+ ⅛
Indusmin	1000	$11	10⅞	11	+ ⅛
Inland Gas	700	$11	11	11	
Inter-City	2400	67	67	67	
Inter C B w	200	400	400	400	
Int Div	200	225	225	225	
Intrmetco	500	$8¾	8¾	8¾	
IBM	52	$286	286	286	+ 1
I Mogul A	1000	$13	12⅝	13	+ ⅛
Interpool	125	$43½	43½	43½	— ⅛
Inf Pipe A	7090	$15¼	15	15⅛	
Ipsco	500	$15⅜	15	15⅛	+ ⅛
Inv Group	210	$12⅜	12⅛	12⅛	
Inv Grp A	1300	$12⅜	12⅛	12⅛	
Irwin Y A	425	330	330	330	
Island Tel	1500	$14½	14¼	14¼	— ⅛
ISO	900	131	131	131	+ 1
Ivaco A	200	$10¾	10⅝	10¾	
Ivaco 8.85	610	$49¾	49½	49¾	+ ¼
Jannock A	1700	$18¾	18½	18¾	+ ¼
Jannock B	1350	$14⅜	14¼	14¾	— ⅛
Jannock w	400	$10	10	10	+ ⅛
Jorex Ltd	7500	48	46	46	+ 1
Joulet	2000	7	6½	7	+ ½
Kam Kotia	6500	165	162	164	+ 4
Kaps Tran	1900	140	140	140	— 1
Keen Ind	600	40	40	40	— 5
Kelly D A	800	$8½	8½	8½	— ⅛
Kerr A A	744	$10⅞	10¾	10¾	
Labatt A	925	$21¼	21	21¼	+ ¼
Labatt A p	250	$20⅜	20⅜	20⅜	
Lab Min	920	$37	37	37	
Lacana	5270	$7½	7¼	7½	+ ⅛
Lacana w	3150	$5⅝	5⅜	5¼	
Laidlaw A	200	$12¾	12¾	12¾	— ⅛
LOnt Cem	2160	430	425	425	
Laurasia	2250	21	21	21	
Lau Fin	600	$8½	8½	8½	— ⅛
Leigh Inst	4000	$5⅝	5¼	5⅜	+ ⅛
Liberian	100	$8⅜	8⅜	8⅜	— ⅛
LL Lac	682	225	220	225	
Lob Co A	450	405	405	405	—10
Lob Co pr	450	$28½	28½	28½	
Lob Ltd Ap	2125	$18¼	18⅛	18¼	
Lochiel	3600	265	260	265	+ 4
Lost River	500	50	50	50	
M to O					
MICC	500	$11½	11½	11½	— ⅛
MICC 8%	1200	$25½	25⅜	25½	+ ⅛
MTS Inter	7500	21	20	21	+ 2
Mclan H A	1770	$16¼	16½	16¾	
MB Ltd	2575	$18⅝	18½	18¾	+ ¼
Magnetics	31350	158	150	158	+ 4
Majstc Wll	1300	260	260	260	+ 3
Malartic	1500	96	96	96	
Man Bar	2200	95	95	95	
Maptex M	4274	$6⅝	6¾	6⅝	+ ⅜
Mrtme El A	100	$16⅞	16⅞	16⅞	— ⅛
Maritime	388	$22¾	22½	22¾	
Martim A p	400	$9¾	9¾	9¾	
Mar T 860	967	$11	11	11	— ⅛
Mar T 940	278	$11⅞	11⅞	11⅞	+ ¼
Mar T 765	500	$10⅜	10⅜	10⅜	
Markboro	525	$21	21	21	
Mass Fer	3510	$12	11⅞	11⅞	
Mas F A	150	$20¾	20¾	20¾	+ ⅛
Mas F B	900	$20¼	20¼	20¼	
Matchan	4500	17	17	17	+ 3
Matomi A	400	$9½	9½	9½	
Mc Intyre	300	$23	23	23	— ½
McLaghln	1200	$8⅞	8¾	8¾	— ¼
Melcor	280	$11	11	11	
Mentor	500	290	290	290	
Mercanfil	100	$13¾	13¾	13¾	+ ⅜
Merland E	70825	$7¾	6⅞	7½	+ ⅜
Met Trust	1378	$30½	30¼	30½	
Midcon	900	140	140	140	
Minri Res	1020	151	151	151	— 4
Moffat A	100	$13½	13½	13½	— ½
Molson A	2565	$18½	18⅛	18⅜	
Molson B	1550	$16¼	16¼	16¼	— ⅜
Mon Inv r	604	30	30	30	—15
Monenco A	600	$11½	11½	11½	
Moneta P	2000	75	70	75	+14
Mtl Trust	z1	$17¾	17¾	17¾	
Moore	8290	$37¼	37	37	— ⅛
Multi Acc	1272	400	400	400	— 5
Murphy	6625	$10⅜	9½	10⅜	+1⅛
NBU Mine	1100	100	100	100	— 3
NaChrs 1	500	59	59	59	
Nat Drug	200	$11⅜	11⅜	11⅜	
Nat Pete	5200	74	70	70	— 4
Nat Sea A	2500	$36	34½	36	+1½
Nemco	1600	229	227	229	+ 4
Neomar	990	133	132	133	— 1
Neomar r	3429	8	8	8	
NB Tel	600	$20⅝	20¼	20⅝	+ ⅜
N Goldvue	2000	8½	8½	8½	+ ½
N Provid D	2300	48	48	48	
N York Oil	1400	220	215	220	+ 5
Nfld Tel	3800	$9¼	9⅛	9⅛	— ⅛
Nick Rim	3000	17	17	17	+ ½
Noma A	300	$7¾	7¾	7¾	— ⅛
Norande A	4354	$25½	25¼	25¼	— ⅛
Norbaska	48720	57	50	56	+ 5
Norbaska r	39020	8	6	8	+ 2
Norcen	10568	$15½	15	15½	+ ⅛
Norcn 150	500	$25⅞	25¼	25⅝	+ ⅜
Nordair A	500	$10	10	10	
NC Oils	1637	$10	9⅞	10	
Nor Cl 783p	200	$26	25⅞	25⅞	— ⅜
Nor Tel B w	4929	$31¼	31	31⅛	+ ⅛
NTecm B w	300	$10	9⅞	9⅞	— ⅛
Northgat	4450	$5⅜	5¼	5⅜	+ ⅛
Northld	5000	12½	13¼	13½	
NW Util p	25	$48¼	48¼	48¼	
Nu-Wst A	530	$14½	14½	14½	
Nudlama	500	35	35	35	+ 1
Numac	2870	$35⅜	34½	35	+ ⅛
OPI A	200	$11	11	11	
Oakwood P	2300	405	385	405	+20
Obrien	200	156	156	156	— 4
Ocelot B	1000	$13¾	13¾	13¾	— ⅛
Okanagan	240	$8½	8½	8½	
Orchan A	4850	330	325	325	— 5
Oshawa A	6500	$7⅛	7⅛	7⅛	
Oxford A	200	$15⅞	15⅞	15⅞	— ⅛
P to S					
Pac Coper	10300	207	204	205	+ 5
Pac Pete	9510	$36½	35⅛	36½	+1½
Page Pet	700	$5	495	495	— 5
Pamour A	900	$6⅝	6¼	6¼	— ¼
Pan Centr	1516	30	30	30	— 5
PanCan P	1613	$32⅜	32	32⅜	— ⅛
Patino N V	2431	$15⅝	15⅝	15⅝	
Pembina	1100	$5⅝	5⅜	5⅜	— ⅛
Pennant	500	59	59	59	— 1
Pennantr r	12500	15	14	15	
P Dept S	200	475	475	475	— 5
Petrofina	127	$18½	18½	18½	+ ⅛
Petrol	800	410	410	410	
Peyto Oils	2400	$7½	7⅜	7½	
Phillips Cb	250	$8⅝	8⅝	8⅝	
Pine Point	276	$21⅝	21	21⅝	
Pitts B	165	$9¼	9¼	9¼	
Pitts C	3700	$9⅜	9⅜	9⅜	+ ⅛
Place G	3200	93	93	93	
Placer	122⅜	$21¼	21	21	— ⅛
Pominex	500	71	71	71	+ 2
Pop Shops	7250	$6⅛	6	6⅛	+ ⅛
Pow Corp A	1250	$16¼	16¼	16¼	— ⅛
Pow C $	27	$12	7½	12	
Precamb	15300	280	270	280	+10
Pre Cable	342	$10⅞	10¾	10⅞	+ ⅛
Preston	700	$16½	16⅜	16⅜	— ⅛
Price Co	3424	$13⅜	13½	13⅜	— ⅛
Prov B Can	212	$14¾	14¾	14¾	
Q Brdcast	220	$15⅝	15⅝	15⅝	
Qasar Pet	250	$12	12	12	
Que Man	10200	29	29	29	— 6
Que Sturg	800	135	135	135	
Que Tel	14400	$22½	22½	22½	— ¼
Radio IWC	250	$6¼	6¼	6¼	
Ram	3700	$13	13	13	
Ranger	3400	$31½	31	31½	+ ½
Rank Org	120	480	480	480	—10
Rayrock	6000	150	146	150	
Redpath A	2000	$16½	16½	16½	
Redstone	10000	56	56	56	+ 3
Reed Pap A	150	$8	8	8	
Reichhold	400	$9	9	9	
Reich wt	399	$5½	5½	5½	
Res Servic	900	270	270	270	+ 5
Revnu Prp	32977	116	111	116	+ 3
Rio Algom	1670	$32¼	32	32	+ ¼
Roman	700	$26½	26¼	26¼	— ⅜
Ronyx Cor	1500	177	175	175	
Rothman	300	$22⅞	22⅜	22⅜	— ¼
Rothm 2p	850	$19	18⅞	18⅞	+ ⅛
Royal Bnk	15965	$32½	32⅛	32⅜	— ⅛
Royal Tr A	1971	$18	17¾	17¾	— ¼
Russel H	400	$10⅛	10⅛	10⅛	— ⅛
Scot Paper	100	$29	29	29	— ¾
Scot York	3533	$5⅞	5¾	5⅞	+ ⅛
Seagram	18150	$25¾	25½	25½	— ¼
Seaway M	250	465	465	465	
Seaway pr	300	$5⅝	5⅝	5⅝	
Selkirk A	100	$16	16	16	
Shaw Pipe	1400	$8⅝	8½	8½	— ⅛
Shell Can	2829	$13¾	13½	13⅝	— ⅛
Sherritt A	1869	$5⅝	5½	5½	
Siebens	25850	$29½	28¾	29½	+ 1
Sigma	300	$36½	36½	36½	+ ½
Silverwd A	400	$8⅞	8¾	8⅞	
Silverwd B	1100	$12¾	12¾	12¾	+ ½
Simpsons	23246	$5¼	5⅛	5¼	
Simpson S	2065	$7⅜	7⅜	7⅜	— ⅛
Skye Res	600	$7⅞	7¾	7¾	
Slater Stl	700	$9⅝	9⅝	9⅝	— ⅛
Sobey Stor	1225	$8½	8½	8½	
Sony Corp	400	$9⅛	9⅛	9⅛	
Southm A	300	$23⅞	23½	23½	— ½
Spar Aero	500	$7½	7⅜	7⅛	
Spar Aero p	100	$16½	16½	16½	— ½
Spooner	7100	43	41½	42	
St Brodcst	825	$12⅞	12⅝	12⅞	+ ⅛
Stelco A	5240	$25⅛	25	25	— ⅛
Steep R	100	275	275	275	— 5
Steinfron	100	$5¼	5¼	5¼	
Stervstm	200	350	350	350	—20

B.C. LIONS
END-TO-END COVERAGE
CFAX 1070

SECOND FRONT PAGE

VICTORIA, BRITISH COLUMBIA, THURSDAY, JULY 6, 1978, PAGE 19

FINAL

METRO TOYOTA
ESSO CAR CLINIC
TESTED USED CARS

The Uncrushable New Cruncher

$60 Million Icebreaker Off Monday on Her Maiden Arctic Voyage

By PAT DUFOUR
Times Staff

The Canadian Coast Guard's new $60 million icebreaker Pierre Radisson leaves Victoria at 10 a.m. Monday on her maiden voyage through the western and eastern Arctics to her home port of Quebec City — more than 12,000 miles.

All but three of her crew are Francophones. They are her master, Capt. Patrick Toomey, third officer Fern Walker, 24, a native Victorian, and an oiler from Vancouver. The only other woman in the crew is nurse Freda Huber.

Pierre Radisson and her sister ship, Franklin, were built at Burrard's shipyard in North Vancouver and fitted out to be the workhorses of the north.

They can crash their way through three feet of solid ice and their hulls are built with steel frames 16 inches apart, making them virtually uncrushable.

Toomey says his new ship is the only one of the coast guard's fleet of 14 icebreakers that is fitted with a gymnasium.

"She is totally self-contained. We can do all our own repairs and maintenance.

Her engines can produce 13,600 horsepower and the largest of the three winches in her stern easily towed the weathership Vancouver at 12 knots during a recent sea trial.

This will be Toomey's 11th season in the eastern Arctic and the second for third officer Walker. She graduated as a deck officer in 1977, making her first tour last summer.

Toomey says his ship has 56 sensors wired to various pieces of equipment to monitor their performance, surveys of which will help designers of future government and commercial vessels to be used in the north.

Ecologically clean, the Pierre Radisson will process all garbage except cans and bottles. These will be kept until they can be put ashore.

Toomey estimates, depending on ice conditions, the Pierre Radisson will reach Quebec City in October.

Although they could be relieved and leave the ship before that time, Toomey said every member of the crew has opted to stay with the Pierre Radisson all the way.

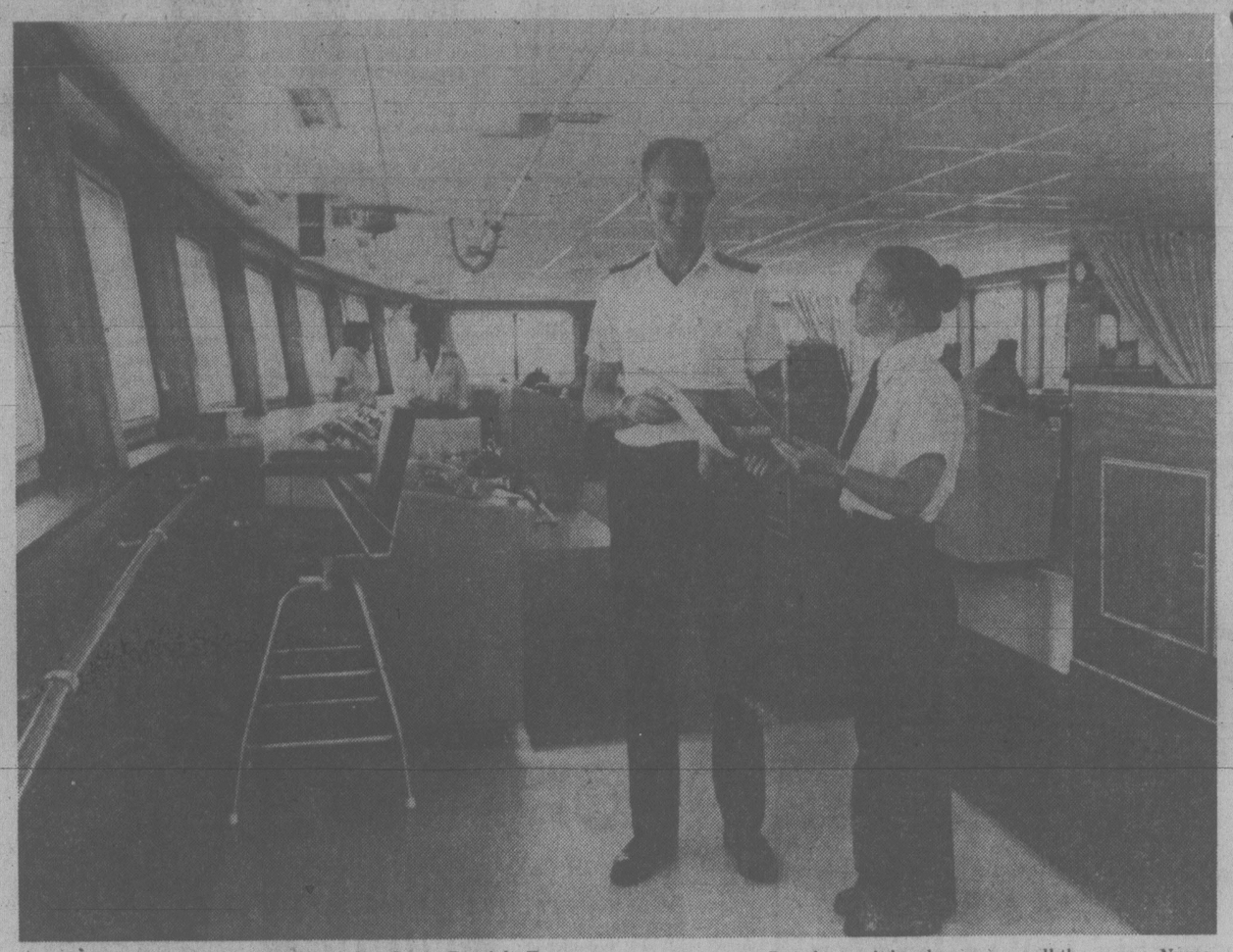

HUGE WHEELHOUSE is checked by Capt. Patrick Toomey and Third Officer Fern Walker, a Victorian going on her second Arctic voyage. But she won't be alone among all those men. Nurse Freda Huber will be along. (Bill Halkett photo)

SIX SMALLER SHIPS CONFIRMED

Lone Eagle to Perch Here

It's official: there will be only one tall ship in Victoria for the July Capt. Cook festivities but the number of Class B vessels has been increased to six.

American Sail Training Association president Barclay Warburton of Newport, Rhode Island, said in Victoria today the tall ship, Eagle, and six smaller vessels are confirmed for the festival.

"They will begin arriving this weekend and all will be here by 1600 hours (4 p.m.) on July 20."

First here will be the Greybeard of Vancouver and Oriole of Victoria, racing from Hawaii.

Warburton said the winner should arrive by Saturday. At present the Greybeard is in front, being 432 miles from Victoria while the Oriole is 555 miles out. But on corrected time Oriole is winning by 154 miles.

Next week the other class B vessels will begin arriving. All will be under sail and they will berth in the Inner Harbor.

Confirmed, in addition to Greybeard and Oriole, are the American yachts Lady Frei, Adventuress and Lene-Marie along with the Victoria yacht the Robertson II.

Listed as possibles are an American vessel Norden and the local sea cadet vessel the Rainbow.

Warburton said the vessels will have their sails up when they arrive but will have to lower them while docked.

There will be a parade of sail for all vessels when they depart for Vancouver on July 24.

Warburton said a highlight will be the arrival of the U.S. tall ship, the Eagle at 4 p.m. July 20. The captain will be asked to bring the vessel into the Inner Harbor, if possible, to dock at the former Coho site but otherwise it will dock at Ogden Point.

The Eagle is 266 feet long and has a mast 148 feet high.

Lengths of the class B vessels are Robertson II 119.5 feet, Adventuress 104.4 feet, Oriole 102 feet, Lene-Marie 85 feet, Greybeard 72 feet and Lady Frei 71 feet.

The 47-foot Gungha, which is acting as a communications vessel during the Greybeard-Oriole race may stop briefly in Victoria next week on its way home to Vancouver.

The Japanese tall ship Osprey, which was to come here, was damaged in Acapulco and is heading home to Japan for further repairs.

A regatta and various other programs will be held in Victoria from July 20 to 24.

A tall ship from Argentina will visit Victoria in October.

Tourist Hike Goal Within Reach, Says Manpower

Victoria is close to reaching a goal announced by Provincial Secretary Grace McCarthy of a 25 per cent increase in tourist revenues, Canada Manpower officials said today.

"Some businesses are already reporting increases of 25 per cent over last year," regional manager Stan Purdy said.

"Most Victoria merchants in the hospitality industry are predicting increases from 15 to 20 per cent. The goal of a 25 per cent increase is within reach."

Purdy said that, despite troubles with the Princess Marguerite, Victoria is having a banner tourist season.

"American licence plates are everywhere and there is a big increase in Canadian visitors as well. I have never seen so many cars from Manitoba, Ontario and even New Brunswick."

During June about 900 people were hired by the service industry to handle the tourist surge and additional hiring is expected this month.

Hotel occupancy rates in June averaged a high 87 per cent while restaurant and bar receipts in hotels increased 12 per cent.

However, Purdy said Victoria will have to consider this summer's high level of tourist activity as the new norm.

"We must begin planning now for next summer or we could have a serious setback."

Purdy and assistant manager Doug Yearwood, in a joint statement, urged Victoria to consider a naval pageant for next summer, stressing the history of the service.

Their proposal includes a parade of ancient naval weapons, including tiny cannons, as well as relay races with participants carrying naval equipment.

"The prize should be the traditional keg of rum," Purdy said. "Victoria is a naval town and something like this would be ideal. The point is we better start now and get something going or we could have a slump next year."

A survey of the Victoria economy, conducted by local Canada Manpower information officer Dan Bowes, showed the three main strengths in the local economy during June were, in order: tourism, the forest industry and retail trade.

Local sawmills are operating close to full capacity and orders are brisk.

Retail sales in June were up eight per cent from the previous June, due in part to heavy tourist spending.

Weak points in the economy during June were construction where almost one out of three workers is unemployed and in metal fabrication, which is operating at only 30 per cent of capacity.

There are indications of marginal improvement in the construction industry over the summer.

Yarrows Ltd. shipyard employed 460 workers during June but with no major projects in view this total is expected to decline before the end of summer.

The number of jobs listed at the Manpower farm labor office is up 26 per cent from last year.

In all, there were more than 8,000 people registered as looking for work during June, down from 10,592 in May.

Canada Manpower received about 1,200 job openings in June.

Yearwood said Victoria had a work force of 117,000 during June, up from 100,000 in May.

The increase is due in part to university students coming into the work force but is also the result of many people moving to Victoria looking for work related to the tourist industry, he said.

Nurses Carrying On But Don't Count On It

The 11 federal nurses employed in the Greater Victoria area and elsewhere on Vancouver Island have not joined — yet — a work-to-rule action involving federal nurses across the country.

But the option to take some similar action remains open, a spokesman for the nurses said Wednesday.

She said four of the 11 nurses are engaged in public service health visits to dockyard employees, Post Office staff and other federal public servants, while the other seven work on Indian reservations throughout the island.

Many of the 1,900 federal nurses across Canada reported for work Wednesday wearing T-shirts and jeans, put up informational picket signs and circulated petitions among patients and hospital staff, said Charles Levy, information officer for the union, the Professional Institute of the Public Service of Canada.

The nurses want wage parity with provincial nurses, and overtime pay for those on 24-hour call in the North.

A three-member conciliation board has recommended a 10.45-per-cent wage increase retroactive to December, 1976.

Treasury Board President Robert Andras said six per cent is the maximum increase the government can offer under federal anti-inflation guides. Treasury board negotiates for the federal government.

Talks with the treasury board broke down Sunday and have not resumed, said Levy.

"We waited all day Tuesday for a call from the board, but there was no word."

The 1,900 nurses work in veterans' hospitals, outpost nursing stations in the North, on Indian reservations, at major ports of entry, and on government-operated ships.

An exception to the general pattern of work-to-rule action Wednesday was Frobisher Bay, where 10 of the 22 nurses were on strike.

Ask The Times

Q. When was the Pacific cable between Canada and Australia completed? Who was mainly responsible for initiating the project? D.B.

A. In 1902. Sir Sandford Fleming, engineer in charge of Canadian Pacific Railways. He fought for the scheme against strong opposition from rival cable lines.

Ship Movements

DEPARTMENT OF TRANSPORT

Vancouver in port, Quadra on Station Papa, Camsell in Unimak Pass, Douglas in Gulf Islands patrol area, Racer in Bella Bella patrol area, Rider in Cape Scott patrol area, Ready in Victoria patrol area.

Sunday Closing Backoff

Victoria city council's downtown economic development committee today backed away from tackling the Sunday closing dilemma.

The issue came up for debate but after a brief exchange of views aldermen agreed to take no action.

The debate centres around whether the city should allow all stores to open for business on Sundays, or whether restricting bylaws should be drawn up.

"Each time we get down to a list of stores that should be open or closed this becomes extremely difficult," said Ald. Murray Glazier.

But Glazier added that council "must deal with it sooner or later."

Strip Teaser

Double-take sign doesn't mean what it says. Well it does, really, but not in the way some people think.

The stripping is being done by workmen at the University of Victoria but the workmen aren't stripping if you get the drift. They're removing material from building and only things coming off are bits of the structure.

Kim Stubblefield can't figure out what's going on.

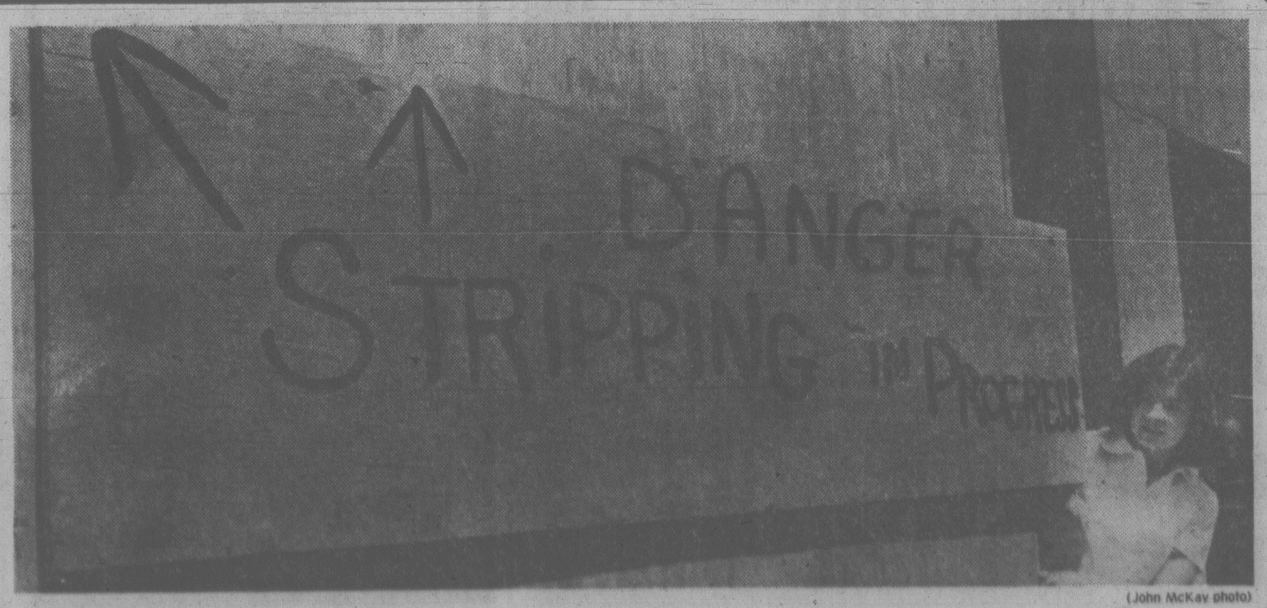

(John McKay photo)

N. Saanich Blackout Puzzling

A power failure in North Saanich plunged the area into darkness for just over an hour Wednesday night but caused no serious mishaps, a spokesman for B.C. Hydro said today.

Sections of North Saanich including the west portion of Victoria International Airport, which has its own emergency generator, and Deep Cove were without power between 11:50 p.m. and 1:04 a.m., according to the spokesman.

Hydro employees could find no cause for the outage, indicating that it was probably caused by a bird flying into the power line, she said.